

**Franklin County
Comprehensive Emergency
Management Plan (CEMP)**



PUBLIC SAFETY ★ PUBLIC TRUST

2021

***Franklin County
Emergency Management***

**City of Pasco
City of Mesa**

**City of Connell
City of Kahlotus**



**FRANKLIN COUNTY
EMERGENCY MANAGEMENT**

1011 E. Ainsworth Street.
Pasco, WA 99301
(509) 545 – 3546 Fax: (509) 545-2139



The 2021 Franklin County Comprehensive Emergency Management Plan (CEMP) is hereby adopted this 21 day of March, 2022, as the official guiding document to provide emergency services in the event of a disaster or major emergency to the governments of Franklin County and the cities of Connell, Kahlotus, Mesa and Pasco. The Franklin County CEMP is being promulgated in compliance with RCW RCW 38.52.070 and WAC 118.30.040.

The CEMP is the framework for mitigation, preparedness, response, and recovery activities and is intended to provide a structure for standardizing plans throughout the county/city to facilitate interoperability between local, state and federal governments. By coordinating all phases of emergency management, the CEMP will help minimize the impacts of disasters and other emergencies within our jurisdictions.

APPROVED:

Lee Barrow, Mayor
City of Connell

CITY OF CONNELL:



FRANKLIN COUNTY EMERGENCY MANAGEMENT

1011 E. Ainsworth Street

Pasco, WA 99301

(509) 545-34546 FAX :(509) 545-2139



The 2021 Franklin County Comprehensive Emergency Management Plan (CEMP) is hereby adopted this 1 day of MARCH , 2022, as the official guiding document to provide emergency services in the event of a disaster or major emergency to the governments of Franklin County and the cities of Connell, Kahlotus, Mesa and Pasco. The Franklin County CEMP is being promulgated in compliance with RCW RCW 38.52.070 and WAC 118.30.040.

The CEMP is the framework for mitigation, preparedness, response, and recovery activities and is intended to provide a structure for standardizing plans throughout the county/city to facilitate interoperability between local, state and federal governments. By coordinating all phases of emergency management, the CEMP will help minimize the impacts of disasters and other emergencies within our jurisdictions.

APPROVED BY THE BOARD OF FRANKLIN COUNTY COMMISSIONERS:

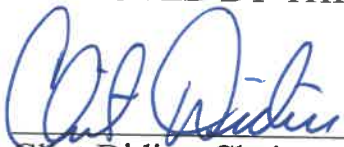

Clint Didier, Chair

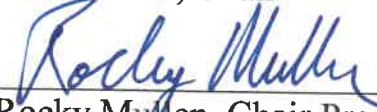

Rocky Mullen, Chair Pro-Tem

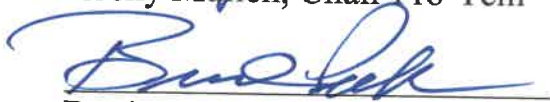

Brad Peck, Commissioner

FRANKLIN COUNTY RESOLUTION 2022 - 042

BEFORE THE BOARD OF COMMISSIONERS
FRANKLIN COUNTY, WASHINGTON

**RE: APPROVAL OF THE 2021 FRANKLIN COUNTY COMPREHENSIVE EMERGENCY
MANAGEMENT PLAN (CEMP)**

WHEREAS, the 2021 Franklin County Comprehensive Emergency Management Plan is due for a required revision/update from the 2015 Franklin County CEMP document; and

WHEREAS, Franklin County Emergency Management has coordinated and documented the revisions/changes/updates from the 2015 Franklin County CEMP and incorporated those changes into this latest plan; and

WHEREAS, this revision is required by, and in compliance with RCW 38.52.070 and WAC 118.30.040; and

WHEREAS, the Board of Franklin County Commissioners constitutes the legislative authority of Franklin County and desires to approve the 2021 Franklin County CEMP in the best interest of Franklin County; and

NOW, THEREFORE, BE IT RESOLVED that the Franklin County Board of Commissioners do hereby approve the 2021 Franklin County Comprehensive Emergency Management Plan.

APPROVED this 1 day of MARCH, 2022.

BOARD OF COUNTY COMMISSIONERS
FRANKLIN COUNTY, WASHINGTON

Chair

Chair Pro Tem

Member

ATTEST:

Clerk to the Board



**FRANKLIN COUNTY
EMERGENCY MANAGEMENT**

1011 E. Ainsworth Street
Pasco, WA 99301
(509) 545-3546 Fax: (509) 545-2139



The 2021 Franklin County Comprehensive Emergency Management Plan (CEMP) is hereby adopted this **20th day of January, 2022**, as the official guiding document to provide emergency services in the event of a disaster or major emergency to the governments of Franklin County and the cities of Connell, Kahlotus, Mesa and Pasco.

The CEMP is the framework for mitigation, preparedness, response, and recovery activities and is intended to provide a structure for standardizing plans throughout the county/city to facilitate interoperability between local, state and federal governments. By coordinating all phases of emergency management, the CEMP will help minimize the impacts of disasters and other emergencies within our jurisdictions.

APPROVED:

FRANKLIN COUNTY
EMERGENCY MANAGEMENT BOARD:

Robert Gear, Chairman

ATTEST:

Sean Davis, Secretary to the Board



Franklin County
Emergency Management
1011 E. Ainsworth Street
Pasco, WA 99301
(509) 545-3546 Fax: (509) 545-2139



The 2021 Franklin County Comprehensive Emergency Management Plan (CEMP) is hereby adopted this 23 day of February, 2022, as the official guiding document to provide emergency services in the event of a disaster or major emergency to the governments of Franklin County and the cities of Connell, Kahlotus, Mesa and Pasco. The Franklin County CEMP is being promulgated in compliance with RCW RCW 38.52.070 and WAC 118.30.040.

The CEMP is the framework for mitigation, preparedness, response, and recovery activities and is intended to provide a structure for standardizing plans throughout the county/city to facilitate interoperability between local, state and federal governments. By coordinating all phases of emergency management, the CEMP will help minimize the impacts of disasters and other emergencies within our jurisdictions.

APPROVED:

CITY OF KAHLOTUS:

Janelle Romeike, Mayor
City of Kahlotus



**FRANKLIN COUNTY
EMERGENCY MANAGEMENT**

1011 E. Ainsworth Street

Pasco, WA 99301

(509) 545-3546 Fax: (509) 545-2139



The 2021 Franklin County Comprehensive Emergency Management Plan (CEMP) is hereby adopted this 8th day of March, 2022, as the official guiding document to provide emergency services in the event of a disaster or major emergency to the governments of Franklin County and the cities of Connell, Kahlotus, Mesa and Pasco. The Franklin County CEMP is being promulgated in compliance with RCW [RCW 38.52.070](#) and [WAC 118.30.040](#).

The CEMP is the framework for mitigation, preparedness, response, and recovery activities and is intended to provide a structure for standardizing plans throughout the county/city to facilitate interoperability between local, state and federal governments. By coordinating all phases of emergency management, the CEMP will help minimize the impacts of disasters and other emergencies within our jurisdictions.

APPROVED:

CITY OF MESA:

Merlin Giesbrecht, Mayor
City of Mesa

RESOLUTION NO. 4167

**A RESOLUTION OF THE CITY OF PASCO, WASHINGTON
ACCEPTING AND ADOPTING THE 2021 FRANKLIN COUNTY
COMPREHENSIVE EMERGENCY MANAGEMENT PLAN**

WHEREAS, the City of Pasco (City) is part of an interlocal agreement which establishes Franklin County Emergency Management governed by RCW 38.52.070; and

WHEREAS, the Franklin County Comprehensive Emergency Management Plan establishes the framework for an effective system to mitigate emergencies and disasters within the County and its municipalities; and

WHEREAS, the plan outlines the roles and responsibilities of the City of Pasco in the event of natural, manmade or technological emergencies or disasters; and

WHEREAS, it is important that the City is able to assist its citizens in the event of emergencies or disasters;

NOW, THEREFORE, BE IT RESOLVED BY THE CITY COUNCIL OF THE CITY OF PASCO, WASHINGTON:

That the 2021 Franklin County Comprehensive Emergency Management Plan is adopted as described hereto in **Exhibit A**, and

Be It Further Resolved, that the City will comply with the sections of the plan that address the responsibility of the City of Pasco for emergencies or disasters affecting the City, and

Be It Further Resolved, that the City recognizes that in the event of a major emergency or disaster outside assistance to the community may take up to 72 hours. The City will prepare itself to operate independently for up to 72 hours.

Be It Further Resolved, that the City will encourage the citizens of the City of Pasco to prepare themselves to survive for up to 72 hours without assistance of the City, County, State or Federal Government.

PASSED by the City Council of the City of Pasco, Washington this 4th day of April 2022.

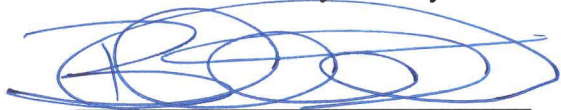

Blanche Barajas, Mayor
Mayor

ATTEST:



Debra Barham, CMC
City Clerk

APPROVED AS TO FORM:

Kerr Ferguson Law, PLLC
City Attorneys



STATE OF WASHINGTON
MILITARY DEPARTMENT
EMERGENCY MANAGEMENT DIVISION

MS: TA-20; Building 20
Camp Murray, Washington 98430-5122
Phone: (253) 512-7000 ■ FAX: (253) 512-7200
Website: <http://www.mil.wa.gov>

March 3, 2022

Sean Davis
Director
1011 E. Ainsworth St
Pasco, WA 99301

Re: Franklin County Comprehensive Emergency Management Plan

Dear Director Davis:

Thank you for submitting your Comprehensive Emergency Management Plan (CEMP) for our review as required under Title 38.52.070 RCW. Congratulations on completing this significant endeavor. Your CEMP demonstrated significant development.

The enclosed documents provide a compilation of recommendations for your next planning and review cycle. Addressing the lawful requirements category will ensure your CEMP's continued consistency with the State CEMP and incorporate industry best practices. The Washington Emergency Management Division (EMD) looks forward to receiving your CEMP again in five years.

To better incorporate the use of core capabilities while also making the CEMP a more operational document, CEMP development has drastically changed in Washington. Should you need additional information and assistance, please contact EMD's Planning Section at, emdcepreview@mil.wa.gov.

Sincerely,

Robert Ezelle Digitally signed by Robert Ezelle
Date: 2022.03.07 10:37:58 -08'00'

Robert Ezelle
Director

Enclosures (2)

FORWARD

Franklin County Emergency Management sincerely appreciates the cooperation and support from those agencies that have contributed to the development of the Franklin County Comprehensive Emergency Management Plan (CEMP). The CEMP establishes the framework for an effective system to ensure that Franklin County and its municipalities will be adequately prepared to respond to an occurrence of natural, man-made and/or technological related emergencies or disasters. The plan outlines the roles and responsibilities of local government, State and Federal agencies and volunteer organizations.

The CEMP unites the efforts of these groups in the basic plan, appendixes, and more specifically under the Emergency Support Function (ESF) and Annex formats with a designated lead agency for a comprehensive approach to mitigation, planning, response and recovery activities set forth in the “State of Washington Comprehensive Emergency Management Plan” and the “Federal Response Plan”. It describes how State, Federal and other outside resources will be coordinated to supplement county resources and response.

This CEMP is written at the local level of emergency management planning and strategies due to the fact that most incidents are managed at the local level before any outside assistance can be expected. Due to the expectations to manage incidents locally for at least the first 72 hours, it is imperative that we mitigate our risk and prepare for current and future hazards. This plan identifies some approaches in which the various agencies mitigate and prepare for incidents. While Franklin County will do everything it reasonably and feasibly can do to protect life and property, it is recommended that the citizens of Franklin County develop and maintain their own preparedness kits, including basic life necessities and important personal documentation. For more information on how to accomplish this and other preparedness activities, please contact the Franklin County Emergency Management Office. The Franklin County Emergency Management Director offers his sincere thank you and congratulations to all who made this possible.

2021 DISTRIBUTION LIST

Jurisdiction or Agency	Name/Date Received	Copy
Franklin County	Adriana Zuniga 4/20/22	H,F
City of Pasco	Karin Milham 4-20-22	H,F
City of Connell	John Wofford 4/21/22	H,F
City of Kahlotus	[Signature] 4/21/22	H,F
City of Mesa	Speedman 5/3/22	H,F
Pasco Public Library	[Signature] 4/20/22	H
Pasco Fire Department	Phonde Riggw 4/20/22	F
Connell Fire Department	John Wofford 4/21/22	F
Franklin County FPD #1	John Wofford 4/21/22	F
Franklin County FPD #2	mailed JTA 4/29/22	F
Franklin County FPD #3	Michael Charis	F
Franklin County FPD #4	hand delivered JTA 4/28/22	F
Franklin County FPD #5	hand delivered JTA 4/28/22	F
North Franklin County Public Hospital District #1	John Wofford 4/21/22	F
Southeast Communications Center	R. Kim Lettrick 4/20/22	F
Walla Walla Fire District #5	Ryan [Signature] 04/21/22	F
Pasco Police Department	Kelly [Signature] 4/20/22	F
Connell Police Department	John Wofford 4/21/22	F
Franklin County Sheriff's Office	c/o Mrs F227 4/20/22	F
Washington State Patrol, Kennewick Detachment	Kevin 4/20/2022	F
Franklin County Public Works	Jeanne Flynn 4/20/22	F
American Red Cross, Benton-Franklin Chapter	mailed 5/5/2022 JTA	F
Benton-Franklin Health Department	[Signature]	F
Lourdes Medical Center	Michelle Eloben msw 4/20/22	F
Port of Pasco	Cynthia Burrey 4/20/22	F
Pasco School District	Wendy Santayo 4/20/22	F
Benton County Emergency Management	Tranna Lewis 4/20/22	F
Walla Walla County Emergency Management	[Signature]	F
Grant County Emergency Management	[Signature] 04/25/22	F
Adams County Emergency Management	[Signature] 4/26/22	F
Yakima County Emergency Management	[Signature] 4/26/22	F
Washington State Emergency Management Division	Ad Williams 5/4/22	F
Washington State Department of Health	J.P. Bio 4/21/22	F
Washington State Department of Agriculture	mailed 5/5/2022 JTA	F

F = Flash/Thumb Drive

CEMP Portion	Pg #, Header, Sub...	Description
BASIC PLAN		
Basic Plan	ALL	Hyperlinked all RCW/WAC references and replaced EOC with ECC
	ALL	Replaced "declaration" with "proclamation" throughout CEMP
	7, III, A, 2	Added HMP and CWPP for additional HVA info.
	9,IV	Throughout IV-Concept of Ops delineated EOC vs. ECC
	10, IV,A, 2,	Added Incident Commander
	11,IV,A,3,a	Added "SECOMM"
	11,IV,A,3,e	Added "SEWSOG"
	11, IV, A, 3,g	Added Energy Northwest (CGS)
	12, IV, B, 2,	Added WAMAS
	12-13,IV,C 1	Clarified IC authority
	14, IV,C,6	LEP inclusion for capability for notifying the public
	14,IV,D	Location of Alternate ECC facilities
	15,IV,F,4,	Updated with 72 hour Kit and 2 Weeks Ready Info.
	16,H,1-3	Added and hyperlinked PL-93-288 and Stafford Act
	16,V,2,a	Added and hyperlinked proclamation of emergency
	17,V,C, 1&2	Updated to Proclamation of emergency and removed declaration
	18,V,5,d	Updated ECC activation levels to match State CEMP
	19,V,6, a	Updated for new dispatch center - SECOMM
	19,V,9	Corrected heading to match agency name by adding Public
	20,V,12, c	Added item c referring to tracking personnel expenses
	20,V,14, d-e	Added ESF 8 and 8A reference
	20,V,15, d-e	Added local lead agency for disease/pandemic and isolation/quarantine
	21,V,C,17	Replaced TriCounty HAZMAT with SEWSOG
	23, VI, B	Change review cycle from 4years to 5 years.
APPENDICES		
Appendix 1 Direction & Control	ALL	Delineated ECC and EOC usage throughout (EOC mainly for CGS/DOE stadalone plans)
	1,II,A,2	Added current resolution # and order of succession
	2,II,B,4, bullets	Added or delegation of authorities and MAC group reference
	2,III,A	Added Deputy Director, removed two Program Coordinators
	3,IV,A	Updated FC-ECC location
	3,IV,D	Added entire section
	3,IV,E	Completed revised to match WA State CEMP
Appendix 2 Public Information	1,II,B	Added designated location by IC
	1,II,D	Added entire section EAS,IPAWS,CodeRED and LEP info.
	2,III,C,4	Added entire section IC support when requested
	2,III,D,7	Added entire section LEP info. and reference to Appendix 9 LEP
	2,IV	Added info. about JIS and management of it.
	3,V,B	Added entire section for new capabilities
Appendix 3 References	1, Local References	Add City of Pasco COOP and COC
	1, Local References	Added City of Pasco Snow Plow Plan
	1, Local References	Added Franklin County - Department of Energy-Richland Operations Office Emergency Response Plan
	1, Local References	Added Franklin County - Columbia Generating Station Emergency Response Plan
	1, Governing Revised Codes of WA...	Hyperlinked all RCW, WAC and plan references that were available. Change RCW 70.102.20 to 70A.415, Changed RCW 70.105 to RCW 70
	2, Plan References	Changed National Response Plan to National Planning Frameworks
	2. Plan References	Hyperlinked plans when possible
Appendix 4 Definitions & Acronyms	1,Activation Levels	Updated the definition and added colors
	1,CodeRED	Added CodeRED notification system definition and LEP info.
	2,Evacuation Levels	Updated the definition with a color table and definitions
	3,FCEM	Hyperlinked and added RCW 38.52.070 & WAC 118-30-060
	3,IPAWS	Added IPAWS and defined and referenced Appendix 9 LEP
	2,Evacuation Levels	Updated the definition with a color table and definitions
	5, Acronyms	Added SECOMM and SEWSOG
Appendix 5 Administration	ALL	Added hyperlinks throughout for RCW and WAC references.
	4,III,C,3	Changed declaration to proclamation
	4,III,D,4	CEMP available to public through download
	5,III,D,6	Changed from four to five years and changed EMC to WA MD-EMD
	5,IV,A	Updated resolution # and added order of succession.
	5,IV,B	Updated language under Cities to include COOPs for cities
	6,IV,E	Hyperlinked RCW 40.10.010

CEMP Portion	Pg #, Header, Sub...	Description
	6,IV,F	Updated entire section explaining removing specific systems for security reasons and added comments about cities having similar systems - made more generic
Appendix 6 Training and Exercise	2,II,G	Added entire section
	2,II,H	Added entire section
	2,III,E	Added entire section
Appendix 7 Hazard Vulnerability An.	1, TOC	Total update of pages
	2, II	Updated rainfall in climate to 7"-9" per year
	7, Population	Updated table
	8, 2nd paragraph	Added TC Airport info.
	8, Business & Industry	Added/changed entire first paragraph
	15, III, Hazard Rating Proc.	Updated first sentence with current data to 2017
	16, whole page	changed/updated entire page
	17, IV, A.	Hyperlinked RCW and WAC references
	18,	Added 2019 & 2020 info. to Drought Occurrences
	20,	4th paragraph - hyperlinked SEHMP and 1 of 10 most at risk of drought
	21,	Hyperlinked SEHMP, added table and graphic
	33,	Hyperlinked SEHMP, added table and graphic
	39,	Hyperlinked SEHMP, added table and graphic
	42, bullets	Added 01/2017 to 06/2021 Proclamation info.
	43,	Updated NFIP Table of Coverage
	44,	Hyperlinked SEHMP, added table and graphic
	49,	SEHMP Hyperlink and FC Landslide picture
	50,	Hyperlinked SEHMP, added table and graphic
	53, Bullets	Added incidents from 2017-2021
	55, Prob. And Risk	Updated paragraph and added SEHMP hyperlinked info.
	55, bullets	Updated bullets to include family/personal preparedness info.
	55,	Last paragraph and SEHMP hyperlinked info.
	56,	Hyperlinked SEHMP, added table and graphic
	56,	Added pics from 2017 storms
	65,	Hyperlinked SEHMP, added table and graphic
	67,	Added paragraphs 4 and 6 under the History section
	68,	Updated 1st full paragraph and final paragraph under conclusion
Appendix 8 Hazardous Weather	All	Reviewed and edited by NWS-Pendleton
	1,I	Changed annex to appendix
	3, V	Removed Franklin County Dispatch from b.
	3,VII,c	Added CodeRED capability
Appendix 9 Limited English Prof.	All	Completely new Appendix
ANNEXES		
Annex 1 Pasco	1, Description	Updated second paragraph population, size and hyperlink
	1, Description	Inserted hyperlink in 4th paragraph
	1, Description	Updated stations for Police and Fire to 4 and primary location of Police
	1,Industry	Added airport information
	1, Hazards	Updated first paragraph for reporting #s and year the data came from
	2, Hazards	Added last sentence in paragraph two - ag. and electrical
	2, Special Populations	Updated entire paragraph
Annex 2 Connell	All	Added hyperlinks throughout document
	2,Hazards	Added information about flooding in Connell - last sentence of paragraph
	2, Special Populations	Second paragraph about CRCC updated and extensively re-wrote
	2	Last paragraph of document, added additional preparedness information.
Annex 3 Mesa	All	Added hyperlinks throughout document
	1	Last paragraph of document, added additional preparedness information.
Annex 4 Kahlotus	All	Added hyperlinks throughout document
	1	Last paragraph of document, added additional preparedness information.
Annex 5 Franklin County Unincorp.	All	Added hyperlinks throughout document
	1, Description	Last paragraph, updated Resolution # and succession
	2, Special Populations	Updated entire paragraphs
	2, Conclusion	Last paragraph of document, added additional preparedness information.
	3, Map	Map on last page, replaced/updated

CEMP Portion	Pg #, Header, Sub...	Description
ESF-1 Transportation	5, IV, D, bullet list 5, IV, E, 2	Added 3 additional bullets access and functional needs vehicles Access and Functional needs transportation coordination
ESF-2 Communications	ALL 2,III,B,3 3,IV,A,3 3,IV,A,4 3,IV,A,4 3,IV,A,4 4,IV,B,6	Replaced Franklin Dispatch with Southeast Communications Center (SECOMM) Added CEMNET, DOE Safety Net NAWAS point for Franklin County is at SECOMM Added CodeRED (ETNS) and Wireless Emergency Alert (WEA) information. Usage will be in compliance with Appendix-9 LEP. Usage will be in compliance with Appendix-9 LEP. Usage will be in compliance with Appendix-9 LEP.
ESF-3 Public Works	2,II, E 3, IV, A,5 5,IV, E,5 5,IV, E,6 5,IV, F,4 6,V,B,3,a 7,VI,	Changed name and updated hyperlink to correct RCW 43.19.450 Concept of Operations #5 updated to reflect that FCEM ECC can contact the SEOC Inserted "Debris Removal" plans/concepts Inserted reference to Pasco's Water Utility ERP Adding cost tracking language Removed "Plan Bulldozer" and added Associated General Contractors info/links Added last paragraph about VHF/800 radios
ESF-4 Firefighting	3, V, B, 1, a-c	Updated dispatch to reflect SECOMM
ESF-5 Emergency Mangement	1, I, B, 1 2, III, A, 1 3, IV, A-C 5, IV, D, 2 6, E, 9 6, G, 1 13, VIII, B, 2	Hyperlinked RCW references Updated the Franklin County Resolution Number Updated from Phases to Levels and matched verbiage throughout and color coded Updated address for new facility location Added CodeRED information and ETNS Hyperlinked RCW references Hyperlinked RCW references
ESF-6 Mass Care, Temp.....	3, II, 7 6, IV, A, 4	Updated "Disaster Reunification System" language added "may be" and ARC and partner organization language.
ESF-7 Logistics & Resource Support	2, II, 1 2, II, 2 2, III, B, 1 3, III, B, 2 7, V, A, 4 8, VII, A-D	Hyperlinked WA State Constitution Hyperlinked RCW references Specified ICS utilization Updated info to match hyperlinked RCW and WAC Added WebEOC usage Hyperlinked RCW references
ESF-8 Public Health & Medical	ALL 13, VIII, G	Added hyperlinks throughout Inserted G and all text/links
ESF-8A Mass Fatality	ALL 9, IV, N, 1 9, IV, N, 2	Hyperlinked RCWs/WACs Updated Family Assistance Center information Updated ARC counseling, training, security etc.
ESF 9 SAR	ALL	Complete re-write to meet Pasco PD SAR Change, 9a - FCSO SAR program, 9b Pasco SAR Program. Changed USAR responsibilities to fire departments/districts.
ESF-10	ALL ALL ALL 9,IV,A,4 11,IV,C,12 11,IV,A,5,a 13,IV,B,2 20,IV,E,4 2 and 56 46, Appendix G	Changed ESF name throughout to ESF-10 Changed Emergency Operations Center to Emergency Coordination Center for Franklin County throughout ESF-10 Added hyperlinks to webpages throughout Removed 10a and 10b references and added reference to them as stand-alone plans Removed 10a and 10b references and added reference to them as stand-alone plans Added "SECOMM" Updated local HAZMAT Team name and information to cover the 4 counties Updated local HAZMAT Team name to SEWSOG Updated page numbers in both tables Updated Exercise Section
ESF-10b DOE	ALL	Removed and referenced as a stand alone plan. Complete re-write to mirror BCEM
ESF-10c CGS/REP/ENW	ALL	Removed and referenced as a stand alone plan
ESF-11 Ag	ALL ALL ALL ALL	Added ESF Coordinating Agency Updated primary and supporting agencies Change BFHD from "department" to "District" Reformatted entire ESF

<u>CEMP Portion</u>	<u>Pg #, Header, Sub...</u>	<u>Description</u>
	1 I, A	FCEM as "Coordinating Agency", Primary Agencies changed to "Primary State Agencies" with WSDA added Add introduction with purpose and
	1, B 4,I,C,8 6, III, A 6,III,A,1	Changed scope to include 5 primary functions. Move policies up from separate policy sections to one policy section and combine assumptions under one heading. WARM was removed and added "Supporting agencies" Generalized concepts to include different functions. changed "diary animals" to "bovine" added "As needed, WSDA will support FCEM in coordination with Dept. of Health, Dept. of Natural Resources, NRCS regional and local offices, and Dept. of Ecology on water issues extending beyond commodity supplies, including water quality and issues of safe drinking water."
	6,III,A,2, 6,III,A,2,a 7,III,A,11 8,III,B,1 8, III, C 9, IV 11	changed "food and water issues" to "impacts and issues impacting crops, food and feed supply chain, and water" removed "WARM" and added "supporting agencies" changed wording to reflect that WSDA is a State agency and that an agency liaison will advise E LEP and Access and Functional Needs added Added entire section. Removed reference to FADs Appendix A
	12-28, V, 13, Responsibility Table 17, Responsibility Table 19, Responsibility Table 24, Responsibility Table 24, Responsibility Table 28, Responsibility Table	Add table that includes responsibilities with coordinating agency, primary and supporting agencies. "Public Information and Warning" added to WSDA's core capabilities "Commercial Compliance" replace « regulation » under Department of Fish and Wildlife Department of Natural Resources added with animal, plant and pest disease response. added wording " Through the Washington Food/Feed Rapid Response Team (RRT)" as suggested by WSDA to FDA responsibilities added wording " and food control points" to Law enforcement responsibilities as suggested by WSDA added wording " Through the Washington Food/Feed Rapid Response Team (RRT)" as suggested by WSDA to US Department of AG responsibilities
<u>ESF-12 Energy & Utilities</u>	3, IV, 4 4,IV, F, 1,a 7, VI, 2 7, VII,	Changed Qwest to CenturyLink Removed duplicated information Removed CTED and replaced with WA Commerce and hyperlinked Hyperlinked WA CEMP and WA ESF-12
<u>ESF-13 Pub Safety/Law Enf.</u>	1, Support Agency 2, II, C 7, V, A, 7	Added Coyote Ridge Correctional Center Added "SECOMM" dispatch and Coyote Ridge Correctional Center Added "SECOMM" dispatch
<u>ESF-14 Long Term Recovery</u>	All All	Replaced RRTF/ RFT - Washington Restoration Framework/Recovery Group (WRF)(WRG) Added ECC/EOC, depending on the situation the FC facility can be either
<u>ESF-15 Public Affairs</u>	2, II, F 3, IV, A, 4 4, IV, D, 3 IV	Complete re-write to include CodeRED/IPAWS/WEA and Appendix 9 -LEP Added last sentence about web-based meetings Re-write of entire section to include EAS/CodeRED and website Whole section on "Whole Community Involvement & Non-Discrimination inserted
<u>ESF-20 Defense Support to Civ Authorities</u>	No Changes	

**FRANKLIN COUNTY
COMPREHENSIVE EMERGENCY MANAGEMENT PLAN
TABLE OF CONTENTS**

Title Page	
Promulgation Memorandum	
Foreword	
Distribution List	
Record of Changes	

Basic Plan:

Introduction	3
Policies	4
Situation	7
Concept of Operations	9
Responsibilities	16
Plan Maintenance	23

Appendices:

Appendix 1	Direction and Control	Appendix 1-1
Appendix 2	Public Information	Appendix 2-1
Appendix 3	References	Appendix 3-1
Appendix 4	Definitions and Acronyms	Appendix 4-1
Appendix 5	Administration	Appendix 5-1
Appendix 6	Training and Exercises	Appendix 6-1
Appendix 7	Hazard Vulnerability Analysis	Appendix 7-1
Appendix 8	Hazardous Weather	Appendix 8-1
Appendix 9	Limited English Proficiency Response	Appendix 9-1

Annexes:

Annex 1	Pasco	Annex 1-1
Annex 2	Connell	Annex 2-1
Annex 3	Mesa	Annex 3-1
Annex 4	Kahlotus	Annex 4-1
Annex 5	Unincorporated Franklin County	Annex 5-1

Emergency Support Functions:

ESF 1	Transportation	ESF 1-1
ESF 2	Communications	ESF 2-1
ESF 3	Public Works and Engineering	ESF 3-1
ESF 4	Firefighting	ESF 4-1
ESF 5	Emergency Management	ESF 5-1
ESF 6	Mass Care, Housing and Human Services	ESF 6-1

ESF 7	Logistics Management & Resource Support	ESF 7-1
ESF 8	Public Health, Medical & Mortuary Services	ESF 8-1
ESF 8A	Mass Fatality Plan	ESF 8A-1
ESF 9	Search and Rescue	ESF 9-1
ESF 9A	Mass Missing Person	ESF 9A-1
ESF 10	Hazardous Materials Response	ESF10-1
ESF 11	Agriculture and Natural Resources	ESF 11-1
ESF 12	Energy	ESF 12-1
ESF 13	Public Safety, Law Enforcement, and Security	ESF 13-1
ESF 14	Long Term Recovery	ESF 14-1
ESF 15	External Affairs	ESF 15-1
ESF 20	Defense Support to Civil Authorities	ESF 20-1
ESF 21	Transition to Recovery	ESF 21-1

I. INTRODUCTION

A. **Mission**

This plan is issued by the Franklin County Emergency Management Board of Directors. The Board is made up of elected and designated representatives of Franklin County, Washington and all incorporated Cities in the County as stipulated in the Emergency Management Organization Interlocal Agreement. The Board's mission is to provide, coordinate and facilitate resources to minimize the impacts of disasters and emergencies on people, property, the environment and the economy of Franklin County and the incorporated Cities within Franklin County. Through planning, coordination, education, training, and community awareness, we will prepare for; respond to; recover from; and mitigate the effects of a disaster for all who live, work or visit here.

B. **Purpose**

The purpose of this Comprehensive Emergency Management Plan (CEMP) is to provide a framework for effective utilization of government and private sector resources to mitigate, respond to and recover from emergencies in order to protect the lives, property and environment of the residents of Franklin County.

C. **Scope**

The Franklin County CEMP is an all-hazard plan that is promulgated by the Franklin County Emergency Management Board of Directors and each of the jurisdictions within Franklin County that are signatories to the Emergency Management Organization Interlocal Agreement. This plan is an all-hazards approach to emergency and disaster situations likely to occur in the county, as described in the Franklin County Hazard Identification and Vulnerability Analysis (HIVA, Appendix 7), and provides the foundation for:

1. The establishment of an organization and responsibilities for efficient and effective use of government, private sector and volunteer resources.
2. An outline of local government responsibilities in emergency management activities as described under [Revised Code of Washington \(RCW\) 38.52](#) and other applicable laws.
3. An outline of other participants' responsibilities in emergency management activities as agreed upon by the participating agencies and organizations

D. **Organization**

The CEMP utilizes Emergency Support Functions (ESFs), which identify sources for direct assistance and operational support that the state and local jurisdictions may need in order to implement hazard mitigation and preparedness or respond and recover from an emergency or disaster. The CEMP consists of:

1. The Basic Plan, which identifies policies and concepts of operations that guide the mitigation, preparedness, response, and recovery activities.
2. The ESFs, which describe the mission, policies, concepts of operation, and

responsibilities of primary and support agencies involved in the implementation of activities.

3. The Franklin County Emergency Management Board of Directors consists of seven representatives: Two Franklin County Commissioners, the Mayor and City Manager from Pasco or his/her designee, the Mayors of Connell, Mesa and Kahlotus or their designee(s). Franklin County Emergency Management (FCEM) consists of a Director, an Executive Administrator, Deputy Director and Program Coordinator. The Director reports to and receives direction from the FCEM Board of Directors. Franklin County Emergency Management is responsible for developing and maintaining the Franklin County CEMP; coordinating within Franklin County and its cities for preparedness planning; maintaining the County Emergency Coordination Center (ECC) along with providing training to staff and responders.

II. POLICIES

A. **Authorities**

1. [RCW 38.52.070/ WAC 118-30-060](#) directs each political subdivision of Washington State to establish a local organization for emergency management according to the State emergency management plan and program. Franklin County Emergency Management is established through an Emergency Management Organization Interlocal Agreement between Franklin County, The Cities of Pasco, Connell, Mesa and Kahlotus, as authorized by [RCW 38.52](#).

B. **Responsibilities**

1. Franklin County Emergency Management is responsible for maintaining and administering this CEMP as directed in [WAC 118-30-060](#). The governments of Franklin County and the Cities of Pasco, Connell, Kahlotus and Mesa subscribe to this Plan and are responsible for executing its provisions. Each individual municipality will utilize the National Incident Management System and Incident Command System concepts/principles when developing their jurisdiction specific details emergency operating procedures/guides.
2. Legislative authority of the County Commissioners and City Councils are for:
 - a. Emergency Management
 - (1) Ultimately responsible for the emergency management program and organization and provide overall direction in the development of emergency mitigation, preparedness, response and recovery programs.
 - b. Proclamation of Emergency
 - (1) Activation of the appropriate parts of this plan, and certain emergency powers, by proclamation of emergency. A

proclamation of emergency must be made by the local legislative authority to request state or federal assistance

- c. Local government resources
 - (1) Ensure that all available local government resources are utilized to the maximum extent possible.
- d. Emergency expenditures
 - (1) Authorize expenditure of funds necessary to combat the disaster, protect health and safety of persons and property, and provide assistance to disaster victims, as appropriate.
- e. Prioritizing emergency resources
 - (1) Policy level decisions involving the acquisition and distribution of food and water, supplies, equipment and other material when critical shortages exist or are anticipated usually through a Multi-Agency Coordination (MAC) Group.
- f. Impressment of citizens
 - (1) Command the services and equipment of private citizens as necessary in response to the disaster after proclamation by the governor per [RCW 38.52.110](#).

C. Local government responsibilities

- 1. In carrying out the provisions of the emergency management program, the legislative authority of the political subdivisions of the state are responsible for utilizing the services, equipment, supplies and facilities of existing departments; and the personnel of such departments are directed to cooperate with the emergency management organization upon request ([RCW 38.52.110](#)).
 - a. Chair of Board of County Commissioners / City Mayors
 - (1) Shall act as the single point of contact, for the legislative body of their jurisdiction, for emergency policy decisions.
 - b. Emergency Management Director/Manager
 - (1) Responsible for establishing and maintaining emergency response coordination, including planning, training, development of incident management facilities, dissemination and implementation of plans and coordination of resources.
 - c. Incident Command agencies
 - (1) These agencies have established day-to-day responsibility for specific services within a specific jurisdiction (fire districts and departments, law enforcement agencies, public works departments, etc.). They are also responsible for providing trained incident commanders and staff when required, responsible for management of the emergency response and recovery according to the plan and

responsible for establishing direction and control facilities at the incident.

d. Participating agencies and organizations

- (1) Responsible for providing necessary staff in time of emergency, providing emergency funding and resources, providing audit/accounting personnel to track expenses, participate in training and exercises, providing representatives to incident management as a point of contact during emergencies, and committing agency workers, equipment and resources to the cooperative effort.

D. Limitations

1. No guarantee is implied by this plan to a perfect response system. Assets are vulnerable to terrorism, natural and technological problems which may limit response. It is the policy of Franklin County to make every reasonable effort within its capabilities to respond to emergencies based on the situation, information and resources available and skill/training level of available responders.
2. This plan is not intended to deal with every potential scenario that may occur during times of emergency, but rather identify the organization, the processes and the responsibilities of the respective participants who may be involved. The possibility of local resources becoming overwhelmed is a reality, the participating jurisdictions can only make a reasonable effort to respond based on the situation(s), information and the resources available at the time of the disaster.
3. The disaster response, relief and recovery activities of the Emergency Management Organization may be limited by:
 - a. Inability of the general citizenry to function on their own for more than three days without additional supplies of water, food, shelter and medical supplies.
 - b. Lack of police, fire, emergency medical services and public works response due to damage to facilities, equipment and shortages of personnel.
 - c. The limited number of public safety responders in a jurisdiction.
 - d. The shortage of trained response personnel and equipment needed to handle a disaster.
 - e. The shortage of critical supplies.
 - f. Damage to essential services and facilities, such as roads, rail, utilities and communication networks.
 - g. Damage to emergency services communication networks.
 - h. The availability of outside assistance and resources.
4. Emergency situations are difficult, if not impossible to predict. The local emergency management system must be flexible and be able to function under a variety of unanticipated complex and unique circumstances.
5. There is no guarantee implied by this plan that perfect mitigation, preparation, response, and recovery will be practical or possible. It is the

policy of Franklin County to make every reasonable effort within its capabilities to respond to emergencies based on the situation, information, skill/training levels of responders and resources available.

6. This plan does not supersede any state, local or federal laws and/or codes.
7. All response agencies will utilize their agency's standard operating guides and procedures in accordance with any and all local and state laws/ordinances for response, planning, preparedness and mitigation activities. All stipulated within their jurisdictional authority.
8. All response agencies will respond appropriately in accordance with their training credentials, certifications, levels as dictated by their agency's standard operating guidelines and/or procedures.
9. Response agencies will review and suggest updates to the CEMP as their agency's standard operating guides, procedures and training certifications/levels change and impact the overall planning process.

III. SITUATION

A. Emergency/Disaster Conditions and Hazards

1. Franklin County is vulnerable to the damaging effects of natural disasters including drought, earthquake, floods, land movement, severe local storms and volcanic eruptions. Franklin County is also vulnerable to a variety of technological hazards including dam failure, energy emergencies, chemical, radiological and hazardous materials incidents from transportation as well as fixed facilities and both urban and wild land fire. These and other hazards and their potential effects are described in the Hazard Vulnerability Analysis, (HVA), see appendix 7 in this document. This is a planning tool designed to prepare the agency for the impacts of known and suspected hazard conditions. Vulnerability assessments are also identified in the Franklin County Hazard Mitigation Plan and Community Wildfire Protection Plan, published separately.
2. Emergencies or disasters could occur in the county at any time causing significant human suffering, injury and death, public and private property damage, environmental degradation, loss of essential services, economic hardships to businesses, families, and individuals and disruption of governmental entities.

B. Planning Assumptions

This CEMP is based on the following general assumptions:

1. Local government officials recognize their responsibilities with regard to public safety and accept them in the implementation of this plan. Coordination exists between emergency response organizations on a daily basis. This interaction is based on the frequent and routine practice of day-to-day responses. Agencies and organizations that support this plan will assist in the planning process and will participate in training classes and

- exercises which are designed to increase the overall preparedness posture of Franklin County.
2. The primary purpose of this plan is to establish a framework/structure for large scale disasters/emergencies that overwhelm local response capabilities. This plan does not supersede/override any established procedures, authorities or standards which have been established for routine local emergencies.
 3. Demand on emergency response agencies becomes much greater in times of crisis, and the prioritization of response to an emergency becomes critical. In addition, the resource of many of the supporting public and private organizations, that normally do not interact except in a crisis, need to be mobilized on a cooperative basis.
 4. Appropriate local agencies will, within their capabilities according to the four phases of emergency management, prepare for emergencies and disaster to ensure continuity of government, safe keeping of vital records and to mobilize in support of local responders by staffing the ECC.
 5. Citizens, businesses, local agencies and industries of the county will utilize their own resources and provide for themselves during the first three days of an emergency or disaster.
 6. Pasco Fire Department and Franklin County Fire Protection District #3 are signatories to the Tri-County Fire Mutual Aid Plan which will provide for mutual aid from Benton and Walla Walla Counties. The five fire districts in Franklin County have an agreement which provides mutual aid to each other. Those agreements are hereby incorporated into this document by reference, and are assumed to be a major factor in the coordination of response to emergencies involving fire departments/districts. The Tri-County Mutual Aid Plan is maintained by the Tri-County Fire Chief's Association as a separate document.
 7. The Tri-County Mass Casualty Incident Plan is hereby incorporated into this document by reference and is assumed to be a major factor in coordination of response to emergencies involving mass casualty incidents. The Mass Casualty Incident Plan is jointly maintained by FCEM and Benton County Emergency Management and Tri-County EMS as a separate document.
 8. The Tri-Cities Airport Emergency Plan, Franklin County Emergency Management DOE Response Plan and the CGS are also incorporated into this document by reference only and is maintained as a separate document by the airport.
 9. The Franklin County Emergency Management DOE Response Plan is incorporated into this document by reference only and is maintained as a separate document.
 10. The Franklin County Radiological Emergency Response: Energy Northwest Plan is incorporated into this document by reference only and is maintained as a separate document.
 11. The Franklin County Master Mutual Aid Agreement is also incorporated into this document by reference only and is maintained as a separate document by FCEM.
 12. Nothing in this plan is intended to diminish the emergency preparedness

responsibilities of each participating jurisdiction. Their first priority is to the needs of the citizens within its jurisdiction; and each jurisdiction maintains their right to attend to their own circumstances before committing resources to cooperative disaster response. Participation in the mutual aid agreements is entirely voluntary. Nothing in this plan is intended to diminish the emergency preparedness responsibilities of individual citizens. Circumstances during disasters may not allow immediate response to meet all the needs of the public. Every individual should be prepared and able to provide for themselves during the first three days of an emergency or disaster. A free market economy and existing distribution systems should be maintained as the primary means for continuing operations of the economic and private sector systems. Normal business procedures may require modification to provide essential resources and services.

13. In situations not specifically addressed in this plan, responding agencies will have to improvise and carry out their responsibilities to the best of their abilities under the circumstances, utilizing their agencies' standard operating guidelines and procedures. It is anticipated that this CEMP will at a minimum provide a framework/structure for a starting point for large scale emergency/disaster response.
14. When a disaster occurs, or one is imminent, the chief elected official of the impacted jurisdiction will direct that the Franklin County Emergency Management Emergency Coordination Center (ECC) be activated. In most cases this will be on the recommendation of the emergency management director.
15. In a major event the resources within the county will be overwhelmed and outside assistance will need to be requested. Such requests will be made through the Franklin County ECC to the Washington State Military Department, Emergency Management Division (WAEMD)/State Emergency Operations Center (SEOC). The SEOC will be the primary point for receiving local requests for assistance/resources.
16. There are four phases in emergency management activities. While there may be some overlap generally all activities will be considered to be part of one of the four phases. The phases are mitigation, preparedness, response, and recovery.

IV. CONCEPT OF OPERATIONS

A. General

1. Emergency Impacts. The emergency conditions identified in the Franklin County Hazard Vulnerability Analysis (Appendix 7) could have a wide range of destructive and disruptive impacts. These include, but are not limited to:
 - a. Injury, death and long-term health degradation to county residents.
 - b. Damage to or destruction of residences, businesses and other private property.
 - c. Damage to public property, utilities and infrastructure.

- d. Business closure, job losses and disruption of economic activity.
 - e. Environmental degradation with resulting aesthetic, cultural, economic and health impacts.
2. Emergency Operations/Coordination. If an emergency or disaster situation exceeds the resources and/or capabilities of city or county emergency services and those available through mutual aid agreements, the Chief Elected Official of the jurisdiction affected may issue a proclamation of emergency. This proclamation authorizes the emergency use of resources and emergency expenditures and activates the emergency plan. Upon request of the Emergency Chairperson or Incident Commander, the Emergency Coordination Center will be activated. Elements of local government and response agencies will provide representatives to the Emergency Coordination/Operations Center to facilitate the coordination of emergency response activities under the direction of the Emergency Chairperson or Incident Commander.
3. For the vast majority of emergencies within Franklin County, the Emergency Coordination Center concept will be utilized. The ECC will be utilized by the Incident Commander as coordination and support center for response. The Columbia Generation Response Plan and Department of Energy-Hanford Plan are stand-alone plans that utilize the FCEM facility as an Operations Center. Response, command, control and structure are discussed in detail for those two special programs that have extensive pre-planned responses.
- a. The responsibility for leadership and operations during emergency situations is vested in the executive heads of government.
 - b. The FCEM Director is responsible to the executive heads of government for carrying out the emergency management program for the county and municipalities.
 - c. Emergency Management activities in Franklin County are conducted under the universally accepted four emergency management phases of mitigation, preparedness, response and recovery. Mitigation and preparedness are constant and continuous processes.
 - d. This plan reflects the roles and responsibilities of agencies and jurisdictions within the county for emergency management operations.
 - e. Heads of government, non-government agencies, organizations and departments, augmented by trained reserves and volunteers, perform emergency functions as stated in this plan.
 - f. All agencies and organizations will utilize the principles of the National Incident Management System (NIMS) and specifically the policies and procedures in the Incident Command System (ICS) for response.
 - g. Departments will retain their identity and autonomy during disaster

- operations. When agencies assist each other, personnel will remain under the supervision of their own agency. They will receive mission assignments from the using agency.
- h. Departments not having an assigned emergency mission will carry out such duties as may be directed by the executive heads of government.
 - i. This plan will make provisions for those actions necessary to minimize injuries and damage and expedite recovery from the effects of a disaster. Priority throughout the emergency period will be the preservation of life and protection of property.
4. Planning and Response Organizations. Franklin County Emergency Management is responsible for carrying out the program for emergency management and coordinating the disaster mitigation, preparedness, and response and recovery efforts of Franklin County, including the cities of Pasco, Connell, Kahlotus and Mesa. Franklin County Emergency Management will compile a CEMP that is the overarching document for each of the individual jurisdictions'/agencies detailed response plans/procedures/guides. Primary local support agencies include:
- a. Southeast Communications Center (SECOMM) 9-1-1 dispatch
 - b. Franklin County Sheriff's Office, Pasco Police Department and Connell Police Department
 - c. Pasco Fire Department, Connell Fire Department, and Five Rural Fire Protection Districts 1 through 5
 - d. Franklin County Public Hospital District #1
 - e. Southeast Washington Special Operations Group (SEWSOG) Hazardous Materials Response Team
 - f. Benton-Franklin Health District.
 - g. Benton-Franklin Chapter of the American Red Cross
 - h. Energy Northwest (Columbia Generating Station)
 - i. Washington State agencies that are key participants in planning and response for Franklin County include:
 - (1) Washington State Patrol
 - (2) Washington State Health Department
 - (3) Washington State Emergency Management Division

- (4) Washington State Agriculture Department
 - (5) Washington State Military Department
 - (6) Washington State Ecology Department
 - (7) Washington State DSHS
- j. Federal agencies that are participants in the Franklin County planning or which may assume significant response roles include:
- (1) Department of Homeland Security
 - (2) Department of Energy (including all Hanford Site contractors)
 - (3) Federal Emergency Management Agency
 - (4) U.S. Army Corps of Engineers
 - (5) U. S. Coast Guard
 - (6) U. S. Nuclear Regulatory Commission
 - (7) U. S. Department of Agriculture
 - (8) U.S. Environmental Protection Agency

B. Emergency Management Concepts

1. The Emergency Coordination Center. Emergency support and coordination in Franklin County will be directed through the Franklin County Emergency Coordination Center (ECC). The ECC provides work space, communications and information systems, maps, displays and decision aids to support the direction and control of emergency response activities. The ECC has the capacity to support and coordinate with Single or Unified Command Operations as events occur in compliance with the National Incident Management System (NIMS). The NIMS structure utilized in the Franklin County ECC is organized by Major Management Activities.
2. The Emergency Operations Center. When the FCEM facility is utilized as an Emergency Operations Center (EOC), as depicted in the Columbia Generation Response Plan and Department of Energy-Hanford Plan stand-alone plans, direction and control will be conducted through the Incident Commander at the EOC, as well as the rest of the command structure.

3. **Support Agreements.** The response capabilities of Franklin County agencies and those from surrounding counties are integrated through several mutual aid and joint-operations agreements. The Tri-Cities Mutual Aid Plan, the Franklin County Master Mutual Aid Agreement, the Southeast Region Fire Mobilization Plan, and the Washington State Fire Services Resource Mobilization Plan provide for local and regional augmentation of firefighting capabilities. Kadlec Medical Center has been designated the Disaster Medical Coordination Center hospital for the Tri-Cities area in the DMCC plan. Law enforcement mutual aid agreements with the Benton and Walla Walla County Sheriff's, Kennewick, Richland and Prosser Police Departments, and other regional law enforcement agencies are available to provide additional support to Franklin County. Support agreements have been established with various local response entities, including the Benton-Franklin Chapter of the American Red Cross, Columbia Basin Dive Rescue, Ben Franklin Transit, and medical centers. If local resources are exhausted, Franklin County may request assistance from the State or Federal governments through the Washington State Emergency Operations Center (SEOC) utilizing the Washington Intra-state Mutual Aid System and Emergency Management Assistance Compact.

C. **Direction and Control**

1. Incident Command System (ICS) is the basis for all direction, control and coordination of emergency response and recovery efforts conducted under this plan. The authority of the Incident Commander is limited to those powers specifically granted by delegation of authority, statute, legislative authority, defined jurisdictional authority or derived from the plan. Emergency response and supporting agencies and organizations agree to carry out their objectives in support of the incident command structure to the fullest extent possible.
2. Incident Command Agency and the designation of the incident command agency, and assumption of incident coordination, will follow statutory responsibilities when applicable. Designation of the Incident Commander is made by the legislative authority of the jurisdiction and is based on the following criteria:
 - a. Specific or implied authority or responsibility within the applicable jurisdiction, or as otherwise identified in this plan or by state statute/law.
 - b. Assumption of responsibility by the official agency.
3. Operational direction and control of emergency response and recovery activities will be conducted on-scene by an incident commander. Requests for assistance will be made through normal channels until the ECC has become operational, at which time requests for regional and state assistance and resources should be directed through the ECC.

4. Direction and Control concepts are outlined in ESF 5 – Emergency Management. In the Franklin County Emergency Coordination Center
 - a. The Emergency Chairperson in the ECC is ultimately responsible for direction and control of the emergency management functions.
 - b. The Emergency Chairperson is the Chief Elected Official of the jurisdiction or jurisdictions involved in the emergency and/or their designee through a delegation of authority. Details of the designation of the Emergency Chairperson are presented in Appendix 1, Direction and Control.
5. The Emergency Chairperson provides direction, using the National Incident Management System (NIMS), to the response agencies through the positions of Emergency Coordination Center Staff. The ECC provides a single coordination point for all the agencies involved in the response to an emergency and also for coordination of emergency information released to the public and media. The ECC staff may include the following positions: Emergency Chairperson, Emergency Manager, Sheriff, Law Enforcement Coordinator, Legal Advisor, Public Information Officer, Benton/Franklin Health Officer, Operations Coordinator, Fire Coordinator, Public Works, Transportation Coordinator, State Liaison, Facility Liaison, and American Red Cross. Some or all of these positions may be filled, or other positions added, depending on the needs of the emergency or disaster. The ECC/EOC organization is described in Appendix 1, Direction and Control.
6. The Incident Commander provides direction and control as delegated by the responsible city/county/agency having responsibility/jurisdiction for the incident or emergency. The IC will receive further strategic direction from the Multi Agency Coordination (MAC)/Decision Group throughout the incident/emergency.
7. The ECC/EOC has the ability to notify the general public utilizing a number of systems which include the Emergency Alert System, the Columbia Generating Station/Department of Energy siren systems and the CodeRED mass electronic telephone notification system at the discretion of the Emergency Chairperson. ECC/EOC notifications to the public will be conducted in compliance with the Limited English Proficiency requirements mandated in [Presidential Executive Order 13166](#) and by Washington State [RCW 38.52.070](#). These communication processes are outlined in Appendix 9 - Limited English Proficiency Response requirements of this plan.

D. Emergency Coordination/Operations Facilities

The Franklin County Emergency Coordination Center is in the Port of Pasco, 1011 E. Ainsworth St., Pasco, Washington, 99301 (46° 13' 10.05" N, 119° 04' 57.52" W). It is occupied by Franklin County Emergency Management and the

Pasco Fire Training. The designated alternate ECC is located in the Franklin County Sheriff's Office in the Public Safety Building or at the Benton County Emergency Management facility located at 651 Truman Ave, Richland, WA 99352.

Each participating jurisdiction and agency will designate its own location for direction of its response function. The FCEM staff can and will relocate to any of the jurisdictions' signatory to this plan, for integration into any facility they deem appropriate.

E. Mitigation Activities

Mitigation activities that are specific to individual Emergency Support Functions are identified in the ESFs and the mitigation procedures for individual participating agencies.

1. FCEM will prepare and maintain a Hazard Mitigation Plan (HMP), coordinate with other agencies for management of specific mitigation projects, provide public information on mitigation and coordinate with Washington Emergency Management Division on mitigation issues.
2. All agencies and jurisdictions develop and implement a plan to reduce or alleviate the loss of life, property, economy and the environment from natural and human caused hazards.
3. Basic mitigation consideration includes;
 - (1) Removal or elimination of the hazard
 - (2) Reduce or limit the amount or size of the hazard
 - (3) Segregate the hazard from that which is being protected.
 - (4) Establish hazard warning and communication procedures.
 - (5) Conduct training and education, coordinate exercises

F. Preparedness Activities

Preparedness activities that are specific to individual Emergency Support Functions are identified in the ESFs and the preparedness procedures for individual participating agencies.

1. Franklin County Emergency Management has prepared this CEMP and other plans to help ensure timely and coordinated response to any emergency or disaster.
2. Local agencies and organizations should develop and implement procedures to carry out their responsibilities as outlined in the plan. Lines of authority should be identified and documents for the continuity of government should be protected. Individuals with responsibilities during assessment and mitigation, preparedness, response, and recovery phases should be identified and aware of their emergency responsibilities.

3. Franklin County Emergency Management helps coordinate the required NIMS/ICS and other training to local emergency responder agencies following guidelines issued by the Department of Homeland Security, the Washington State Military Department/Emergency Management Division and the Federal Emergency Management Agency. This training, coupled with regular drills and exercises of the plans and procedures, provides an enhanced state of readiness for the community.
4. Franklin County Emergency Management regularly participates in events which are designed to provide educational material to the public under the joint Federal Emergency Management Agency/American Red Cross Family Protection Program and FEMA/Department of Homeland Security programs. The goal of these programs is to encourage each individual and family in Franklin County to prepare for disaster by developing a [family disaster plan](#), equipping themselves with a minimum of a 72-hour disaster supplies kit, and learning the basic first aid skills necessary for survival in a disaster. Families should attempt to be [2 weeks ready](#).

G. Response Activities

Response activities that are specific to individual Emergency Support Functions are identified in the ESFs and the response procedures for individual participating agencies. Each agency's specific standard operating guides, procedures and policies are the standard by which they will respond.

The following are response measures under this plan that apply to all hazards and support functions.

1. Upon request from the Incident Commander, staff the Emergency Coordination Center and functional work centers to provide for reliable and timely communication and coordination of response activities and resources.
2. Assess conditions to determine needed actions to protect people, minimize property damage and economic loss.
3. Identify and deploy material and personnel support to on-scene responders.
4. Identify and activate services to minimize human suffering and loss.
5. If an emergency or disaster situation exceeds the resources and/or capabilities of city or county emergency services and those available through mutual aid agreements, the Chief Elected Official of the jurisdiction affected may issue a proclamation of emergency. This authorizes the emergency use of resources and emergency expenditures, activates the emergency plan and implements state response for support.

6. If local resources are exhausted, requests for assistance from State and/or Federal government will be initiated through the State Emergency Operations Center (SEOC) and/or the State Duty Officer.

H. RECOVERY ACTIVITIES

Recovery activities are addressed in Emergency Support Functions 14 – Recovery. The following are recovery measures under this plan that apply to all hazards and support functions.

1. Recovery operations will be coordinated through the designated Recovery Team leader in the Emergency Coordination Center.
2. Transition to Recovery is a difficult process and the ECC planning team will need focus and define when the emergency migrates from response to recovery. This process should start immediately when the danger to public health and safety starts to diminish. Focus will shift to planning for bringing vital systems, resources and life lines back to operational status.
3. The goal of long-term recovery will be to return the infrastructure of the community to pre-disaster conditions. Assistance with long-term recovery is available from the Federal Emergency Management Agency through a Presidential Disaster Proclamation under [Public Law 93-288 Robert T Stafford Disaster Relief and Emergency Assistance Act](#). Any such long-term recovery efforts will include mitigation efforts that may eliminate the hazard or reduce the impact of a recurrence.

V. RESPONSIBILITIES

A. General

This section gives a summary of responsibilities under the Comprehensive Emergency Management Plan. Details of individual agency and organizational responsibilities are found in the appropriate Emergency Support Functions of this plan, which discuss the functions to be performed in emergency and disaster situations.

B. Concept of Operations-Overview

The Chairperson of the Board of County Commissioners or the Mayor of any incorporated city is considered the Chief Elected Official of the jurisdiction. The Chief Elected Official (or a person designated by that Official) will report to the Emergency Coordination/Operation Center to assume direction and control of the Decision Maker Group/Multi-Agency Coordination(MAC) Group activities as the Emergency Chairperson for that jurisdiction in response to the effects of disasters County and/or city departments are assigned coordinated disaster functions according to their normal operational functions and capabilities, and are responsible to prepare procedures in order to fulfill these disaster functions.

C. Agency or Department Responsibilities

1. Franklin County Board of County Commissioners

- a. Issue proclamation of emergency as prescribed in [RCW 36.40.180](#).
- b. Establish emergency policies for the county during and emergency or disaster.
- c. Provide liaison to mayors, other county commissioners or to the Governor in emergency or disaster related matters.
- d. To request state assistance from either the Governor or other appropriate state agencies/departments.
- e. Issue, amend, or rescind necessary orders, rules and regulation to carry out emergency management operations.

2. City Mayors and Councils

- a. Issue local proclamation of emergency as prescribed in [RCW 35.33.081](#).
- b. Establish emergency policies for the respective municipality during and emergency or disaster.
- c. Provide liaison to mayors, other county commissioners or to the Governor in emergency or disaster related matters.
- d. Issue, amend, or rescind necessary orders, rules and regulation to carry out emergency management operations.

3. Franklin County Emergency Management Board of Directors

- a. Appoint the Director of Emergency Management and establish the Franklin County Emergency Management organization.
- b. Promulgate the Franklin County CEMP and present the document to their respective entity they are representing for approval.
- c. Approve the Emergency Management Organization Interlocal Agreement for presentation to each of the signatory municipalities.
- d. Approve the By-Laws for the Franklin County Emergency Management Board of Directors

4. Emergency Chairperson

- a. Assume control of the Multi-Agency Coordination (MAC)/Decision Making Group, and with the advice and assistance of staff, determine appropriate protective actions for the citizens of the city/county.
- b. Directs the implementation of emergency response and recovery plans, warn and inform the public, declare an emergency if needed, and preserve the continuity of the executive branch of government. Authorize funding for response and control of the emergency.
- c. Issues, amends and rescinds the necessary orders, rules and regulations to carry out emergency management operations, and

may if needed, request State or Federal assistance through the Washington State Emergency Operations Center.

5. **Emergency Management**

- a. Franklin County Emergency Management is responsible for carrying out the emergency management programs and coordinating the disaster mitigation, preparedness, response and recovery efforts of all areas, both incorporated and unincorporated within Franklin County.
- b. FCEM will assist in dissemination of emergency messages to the general public.
- c. FCEM will maintain and operate the Emergency Coordination/Operations Center for Franklin County and its incorporated municipalities.
- d. Upon request from the Incident Commander or if the situation warrants, FCEM will activate the FC-ECC/EOC. Activation can be a hybrid of any of the four levels described below, including remote operations from different locations or even from home. FC-ECC/EOC activations will be utilizing a phased response approach with three general activation levels:

Level 3 – MONITORING ACTIVATION

The routine activation level in which FCEM conducts their daily emergency management responsibilities. The FCEM employees manage and coordinate incidents in cooperation with the SEOC.

Level 2 – PARTIAL ACTIVATION

When an incident exceeds the capability or capacity of the local response/responders the FC-ECC activates to a Level 2 Partial Activation. In a Partial Activation, one or more of the FC-ECC/EOC functions (Operations, Planning, Logistics, or Finance/Administration) activate to support the incident or the impacted jurisdictions State agencies activate to fill Emergency Support Functions (ESFs) as dictated by the incident.

Level 1 – FULL ACTIVATION

All the ECC functions (Operations, Planning, Logistics, and Finance/Administration) activate to support the incident or the impacted jurisdiction(s). Local agencies/departments and volunteers are utilized to fill Emergency Support Functions (ESFs) as dictated by the incident.

6. **Communications**

- a. The Southeast Communications (SECOMM) Center will assist in dissemination of warning, notification and updates to emergency response agencies.

- b. Franklin County has a significant percentage of residents/population that speak Spanish as their primary language. Emergency communications and messaging will be provided in both English and Spanish utilizing the Washington State Translation line, volunteer translators and/or Google Translate and outlined in Appendix 9 - Limited English Proficiency Response.

7. **Law Enforcement**

- a. Maintain law and order within their jurisdictions during times of emergency or disaster. This is accomplished by continuing their normal functions, which include assisting with warning and evacuation of affected areas, providing traffic and crowd control, and protecting key public officials. Also, providing security for the Emergency Coordination Center and other key facilities.

8. **Fire Departments and Fire Protection Districts**

- a. Maintain routine firefighting and rescue services, emergency medical, hazardous material initial scene assessment, isolation, containment, monitoring and decontamination.

9. **EMS/North Franklin Public Hospital District #1**

- a. North Franklin Public Hospital District #1 is responsible for emergency medical services in the northern portions of Franklin County.
- b. Some fire districts and city fire departments are responsible for EMS in their jurisdictions. Currently only the City of Pasco and Franklin County Fire District #3 have EMS services other than North Franklin Public Hospital District #1.
- c. There are a couple private EMS providers in Franklin County – American Medical Response (AMR) and MedStar which respond throughout Franklin County.

10. **Public Works/Engineers**

- a. City and County Departments of Engineering and/or Public Works are a primary resource during emergency and disaster situations.
- b. Specifically, they will maintain roads, waterways, bridges, water systems, sewers, and treatment facilities. Provide barricading equipment, assist with rescue operations, and assist with emergency removal and disposal of debris.
- c. Conduct damage assessment of public facilities, provide inspection of facilities to determine structural condition, provide diking material for hazardous materials, supply fuel for operation of equipment, and coordinate construction management of private labor and equipment.

11. **Assessor's Office**

- a. Assist in times of emergency by conducting damage assessments during response and recovery by making special efforts to preserve vital records.
12. **Auditor's Office**
- a. Assist the Emergency Chairperson in the administration of disaster related budgets, provide financial record keeping capabilities and establish a system for tracking and documentation of expenses during an emergency.
 - b. Establish a system for removal and safety of public records.
 - c. Track and account for personnel expenses for the response
13. **Washington State University Cooperative Extension Office**
- a. During mitigation and preparedness phases, provide, in cooperation with regulatory agencies, information and education to the general public regarding production, diseases in animals and plants, and handling of animals.
 - b. During the response and recovery phases, provide a copy of United States Department of Agriculture's "Damage Assessment Report" to Franklin County Emergency Management.
14. **Coroner**
- a. Responsible for emergency morgue facilities, care for the deceased, including identification, mortuary services and notification of the next of kin. Plan for and implement a plan for mass fatality/mortuary services during emergencies. More specific information is in ESF – 8 and 8A.
15. **Health District**
- a. Advise the Emergency Chairperson/IC on matters relating to health and safety of the public and emergency workers.
 - b. Coordinate medical and public health services during disaster operations, and ensure that disaster related health effects on the public and emergency workers are kept to a minimum.
 - c. Supervise the food and water quality control program during disasters and will, if needed, manage disease control operations and immunizations/vaccinations
 - d. Be the local lead organization in any disease/pandemic/public health type emergencies.
 - e. Be the local lead organization for isolation and quarantine planning/facilities.
16. **Parks and Recreation**
- a. Provide equipment and personnel in support of the response and recovery efforts. Provide parks and recreation facilities to be used for mass care, assembly and relocation areas. Provide damage assessment reports of park and recreation facilities.

17. **Southeast Washington Special Operations Group (SEWSOG) Hazardous Materials Response Team**
 - a. Provide advice and assistance to the Incident Commander and/or the Emergency Chairperson in controlling and containing hazardous materials releases.
 - b. Respond in Franklin County to the areas that are currently contracted with the SEWSOG Team. If possible, negotiate with the responsible party and/or jurisdiction having authority for a fee-based response in areas not under contract and if requested.

18. **Prosecutor and City Attorneys**
 - a. Provide legal advice to the Emergency Chairperson and Emergency Coordination Center Staff in the development and execution of emergency plans, procedures, agreements and proclamations of emergency.

Other departments and agencies within Franklin County and its jurisdictions, although not specifically mentioned in the plan, may be asked by the Emergency Chairperson in times of emergency or disaster to provide personnel to other departments as needed, and to perform other emergency tasks as assigned.

19. **U.S. Army Corps of Engineers – Walla Walla District**
 - a. Upon request by officials of the local jurisdiction and the County Emergency Management Director, the Corps of Engineers may serve as a resource provider to emergencies within Franklin County, with the authority to deploy personnel to assist under an all-hazards emergency response.
 - b. Technical, material, and direct assistance are the forms of response the Walla Walla District of the US Army Corps of Engineers can provide to water-related disasters within the County. Technical assistance includes providing guidance on flood fight techniques and emergency construction methods; inspecting flood protection projects and dams to identify problems and recommend corrective measures; and providing hydraulic or hydrologic analysis, geotechnical evaluations, topography and stream data, maps, and historic flood or storm information. Material assistance includes issuing supplies (primarily sandbags) and loaning pumps. Direct assistance includes rescue operations, and on-the-ground flood fight operations.

20. **American Red Cross**
 - a. Provide food, shelter and first aid to disaster victims and emergency workers, and will coordinate with the Salvation Army and other social agencies to provide individualized assistance to families.

- b. Coordinate with school districts to provide facilities for Mass Care operations, and will handle welfare inquiries from concerned family members outside of disaster area.
21. **The Salvation Army**
- a. Provide food, clothing and other supplies, and counseling and chaplaincy services as needed by disaster victims or emergency workers in coordination with the Red Cross and other relief agencies.
22. **Columbia Basin Dive and Rescue**
- a. Perform search, rescue and recovery services for water related emergencies and assist, as needed, in land search and rescue operations. Will obtain a mission number from the Washington State Duty Officer before responding, either through SECOMM or Franklin County Emergency Management.
23. **Area Hospitals**
- a. Provide health care and emergency medical services to disaster victims and emergency workers.
 - b. Provide statistical information to the Emergency Coordination Center.
 - c. Jointly activate the Mass Casualty Incident Plan and Disaster Medical Coordination Center plan/procedures with the On-Scene Incident Commander.
24. **Public Utility District and electric utilities**
- a. Provide services to restore electrical power on a priority basis, repair damaged generating facilities, and remove downed electrical lines. Possibly asked for support for tree removal to clear roadways.
25. **School districts**
- a. School District will provide facilities and personnel for mass care and may be asked to provide buses for transportation support, public information officer/Spanish speaking support and possible access to school monitoring cameras.
26. **Benton- Franklin Transit**
- a. Provide buses and drivers for transportation support if needed and fill the transportation coordinator position in the ECC.
27. **Benton-Franklin Humane Society**
- a. Coordinate with Animal Control and the Red Cross to develop plans and procedures for animal response operations.
28. **ARES/RACES**

- a. Coordination of emergency communications with emergency management to augment emergency response agencies.
29. **Second Harvest**
- a. Coordination of emergency food supplies and distribution

VI. PLAN MAINTENANCE

- A. This Comprehensive Emergency Management Plan is required by law and is the basis for an integrated system of Emergency Management in Franklin County, in accordance with the requirements of [RCW 38.52](#) and [WAC 118.30](#).
- B. This plan, at a minimum, will be reviewed on a (5) five-year cycle or in compliance with future applicable regulations.
- C. This plan and Franklin County Emergency Management procedures will also be reviewed after emergency exercises and actual occurrences that implement portions of this plan.
- D. This plan is the documentation of the planning process and as such needs to be a product of that process, and it is essential this be accomplished with the input and cooperation of all participants.
- E. Local agency and organization actions support the overall emergency management function in the County. The operating procedures of those agencies and organizations, when coordinated and integrated with the CEMP form the backbone of the operational concept of the Emergency Management Organization.
- F. NIMS Integration
 1. NIMS is a system mandated by [Homeland Security Presidential Directive-5 \(HSPD-5\)](#) that provides a consistent, nationwide approach for Federal, State, local, and tribal governments; the private sector; and non-governmental organizations (NGOs) to effectively and efficiently work together to prepare for, respond to, and recover from domestic incidents, regardless of cause, size, or complexity.
 2. To provide for interoperability and compatibility among Federal, State, local, and tribal capabilities, the NIMS includes a core set of concepts, principles, and terminology.
 3. In accordance with NIMS, Franklin County has integrated the system in all phases of its planning and operations.
- G. Franklin County Emergency Management
 1. Maintain the record of changes for the CEMP.
 2. Coordinate with local agencies in the development, review and maintenance of the ESFs that contain agency responsibilities.
 3. Review the entire CEMP on a five-year cycle, with a general updates of the plan annually.

4. Coordinate the critiques and reviews of exercises and actual events to address specific functional elements of the CEMP, and make necessary and appropriate revisions.
5. Assist local agencies and organizations in the development and maintenance of their jurisdiction's specific emergency plans/procedures.

APPENDIX 1

DIRECTION AND CONTROL

I. PURPOSE

The purpose of this Appendix is to provide for effective supervision, authority and cooperative functioning of emergency response for the FC-ECC/EOC under this plan and to ensure the continued operation of government during the response and recovery phases of emergencies and disasters.

II. AUTHORITIES AND RESPONSIBILITIES

- A. **Chief Elected Official.** The Chief Elected Official has the authority to issue a declaration of emergency if a condition exceeds the resources and/or capabilities of the city or county emergency services and those available through mutual aid agreements.

Unincorporated County Areas

1. For emergency conditions that involve unincorporated areas of the county or more than one incorporated city, the Chief Elected Official is the Chairperson of the Board of County Commissioners or their designee.
2. In the absence of the Chairperson of the Board of Commissioners, any available County Commissioner may assume the role of Chief Elected Official of Franklin County for purposes of initiating a declaration of emergency. If no County Commissioners are available, the line of succession described in Franklin County Resolution 2021-253, Continuity of Government, When the Commissioners are Unavailable for an Emergency Situation, it will be followed. The order of succession is:

- | | |
|--------------------------|---------------------|
| 1. A single Commissioner | 4. County Sheriff |
| 2. County Administrator | 5. County Treasurer |
| 3. County Prosecutor | 6. County Auditor |

Incorporated Areas

3. For emergency conditions that are confined to the geographic limits of an incorporated city within Franklin County, the Chief Elected Official is the Mayor.
4. In the absence of the Mayor, an elected City Council member will assume the role of Chief Elected Official for that city according to the line of succession described in the city ordinances. At the discretion of the City Council, the authority to act as Chief Elected Official may be vested in the City Manager or City Administrator.

- B. **Emergency Chairperson.** Upon issuance of a proclamation of emergency, the Chief Elected Official of the affected jurisdiction will assume (or delegate) the duties and responsibilities of Emergency Chairperson.
1. In Pasco, Connell, Kahlotus, or Mesa, the Mayor may choose to delegate the responsibility of Emergency Chairperson to the City Manager, City Administrator, or any elected City Council Member.
 2. In the circumstance that more than one jurisdiction within Franklin County is involved in or threatened by the emergency, the Chairperson of the Board of Commissioners (or designee) and the Mayor of the jurisdiction(s) involved (or designee) may act jointly in the capacity of Emergency Chairperson.
 3. The Emergency Chairperson/designee will direct that the Emergency Coordination Center, be partially or fully activated to serve as the central point of coordination and/or control and direction.
 4. The Emergency Chairperson, or designee will report to the Emergency Coordination Center and:
 - Provide overall direction for the emergency coordination center or issue a delegation of those authorities.
 - Assume responsibility for all policy actions/decisions for the jurisdiction or issue a delegation of those authorities.
 - Direct the implementation of those policy actions/decisions, either unilaterally or through initiating a Multi-Agency Coordination (MAC)/Decision Group and/or issue a delegation of those authorities.
 - Authorize emergency expenditures, staff response and resources as requested by the Incident Commander.
 5. Any changes to the line of succession described in 2.1 above or pre-designation of Emergency Chairmen will be formally approved by the Commissioners or City Councils. The Commissioners or City Councils will inform FCEM of any such changes, their effective dates, and their duration.

III. **EMERGENCY MANAGEMENT ORGANIZATION**

- A. The Franklin County Emergency Management Organization is comprised of a Director, Deputy Director, Administrative Executive and a Program Coordinator.
- B. A primary role of Franklin County Emergency Management staff during an activation is to provide support to the incident commander by assisting in resource

ordering and coordination, public information functions and alert/warning of the public as requested/needed.

- C. The Franklin County Emergency Management staff will manage and ensure operability of the Emergency Coordination/Operation Center as a primary responsibility/function.

IV. EMERGENCY COORDINATION/OPERATIONS CENTER

- A. The Franklin County Emergency Coordination/Operations Center is in the Port of Pasco, located at 1011 E. Ainsworth St., Pasco, Washington (46°13'10.05" N, 119° 4'57.52" W).
- B. The designated alternate ECC/EOC is located in the Sheriff's Office at the Public Safety Building (1016 N. 4th - Pasco).
- C. Each participating jurisdiction and agency may designate an Incident Command Post for direction and control of their response effort. The FCEM staff may relocate to any of the signatories to this plan for integration into any facility they deem appropriate.
- D. The FC-ECC's primary function is to provide logistical, and coordination support to the incident or event as directed by the incident command authority and/or existing response plans. Historically, this is the predominant situation in Franklin County.
- E. The FC-EOC's primary function is to provide the Incident Commander an operational facility to command response activities during a major disaster/emergency. In catastrophic incidents or disasters, the ECC may be utilized as the Emergency Operations Center (EOC). In such cases, the EOC will provide operational control of the incident/event resources under the direction of the Incident Commander. Some emergencies are not conducive to having command and control near the incident but can be managed more efficiently and safely from the operations center. The Incident Command structure will be utilized and will be operating under the direction and control of the Incident Commander. The Incident Commander will control the disaster/emergency through authorities issued via a delegation of authority. The Hanford Site and Columbia Generating Station plans will utilize the FCEM facility as an Emergency Operations Center.
- F. The Emergency Coordination/Operations Center will be staffed and activated at one of the following phased levels upon request from an incident commander or as determined by existing plans:
 - 1. **Level 3 – MONITORING**
The routine activity level in which FCEM staff conducts their daily emergency management responsibilities. The FCEM employees monitor and coordinate incidents in cooperation with the WA-SEOC.

2. Level 2 – PARTIAL ACTIVATION

When an incident exceeds the capability or capacity of the local response/responders the FC-ECC/EOC activates to a Level 2 Partial Activation. In a Partial Activation, one or more of the FC-ECC/EOC functions (Planning, Logistics) activate to support the incident or the impacted jurisdictions. An Operations section and/or Finance/Administration section may be activated at the direction of the Incident Commander or the Emergency Manager). State agencies activate to fill Emergency Support Functions (ESFs) as dictated by the incident.

3. Level 1 – FULL ACTIVATION

The ECC/EOC functions (Planning, Logistics, and Administration) activate to support the incident or the impacted jurisdictions. An Operations section and/or Finance section may be activated at the direction of the Incident Commander or the Emergency Manager). Local agencies/departments and volunteers are utilized to fill Emergency Support Functions (ESFs) as dictated by the incident.

APPENDIX 2**PUBLIC INFORMATION****I. PURPOSE**

The purpose of this Appendix is to provide for and maintain a program that prepares and distributes emergency information and instructions to the public before, during and after emergencies, using all available communications media.

II. CONCEPT OF OPERATIONS

- A. The functions of public information include the dissemination of timely and accurate information that promotes personal safety and survival, offers advice on protection of property, gives accurate information on the actions of government and the expected role of citizens, neutralizes rumors, and outlines assistance available from local, State, Federal and volunteer agencies.
- B. Joint Information Center/System (JIC/JIS) will be established to serve as a focus for public information activities at the FC-ECC or designated facility/location by the Incident Commander. The Department of Energy and Energy Northwest emergency plans have designated locations for a JIC in their respective plans.
- C. Upon request from an Incident Commander, FCEM staff will act as the Public Information Officer for the Incident Commander, or as PIO support for the Incident Commander.
- D. When utilizing the Emergency Alert System, IPAWS and/or CodeRED mass notification systems, messages will be sent in English and Spanish as depicted in Appendix 9 Limited English Proficiency Response in this CEMP.

III. AUTHORITIES AND RESPONSIBILITIES

- A. Franklin County and each city will appoint a Public Information Officer (PIO) and notify FCEM of the appointment. PIO's will be selected based on their ability to write media releases, speak effectively, understand media practices, and understand emergency situations.
- B. The Chief Elected Official of an affected jurisdiction will:
 - 1. Notify FCEM if activation of the Public Information team is required.
 - 2. Coordinate the release of information with the FCEM PIO if the Public Information team is not activated.
 - 3. Approve all news releases during an emergency or disaster.
 - 4. Designate a location to serve as an information/media center.
- C. The Director of Emergency Management will:

1. Activate the public information team when conditions exist that require instructions to the public or generate public concern or media inquiries.
2. Serve as part of the public information team.
3. Ensure FCEM staff have taken PIO courses and are trained appropriately.
4. Support Incident Command with PIO capabilities when requested.

D. Franklin County Emergency Management PIO will:

1. In coordination with Local, State and Federal agencies, develop and maintain procedures for dissemination of emergency public information, including provisions for the coordination of information and authentication of news releases prior to their release.
2. Coordinate with the PIO from other jurisdictions during an emergency situation.
3. Develop and maintain phone lists and other means of communication with the media to support rapid dissemination of warnings and emergency information.
4. With concurrence of the Chief Elected Official, serve as jurisdiction spokesperson in the absence of a jurisdiction PIO.
5. Coordinate and monitor release of all emergency public information, emergency instructions, and news releases concerning the safety and welfare of the citizens of Franklin County.
6. Coordinate the release of information with the affected jurisdiction's PIO and/or Chief Elected Official.
7. Arrange for a Spanish translator to translate emergency information for the public, as time permits and as depicted in Appendix 9 of this CEMP.
8. Upon request of the Incident Commander, act as the PIO for the command staff either on-scene or from the Emergency Coordination Center.

E. City and County Public Information Officers will:

1. Report to the Emergency Coordination Center or other designated location in Franklin County.
2. Assume the role of Lead PIO/Spokesperson if the event involves their jurisdiction, or delegate that responsibility to someone else.
3. Coordinate the release of event information with Incident Command and the FC-ECC – if the FC-ECC is activated.
4. Utilize FCEM staff as appropriate to support the PIO function during an emergency.

IV. FACILITIES/SYSTEM

Upon activating the public information team, an information/media center will be established at the affected jurisdiction and/or at FCEM. If an information/media facility is not activated, an information system will be created and managed by the lead PIO. This is commonly referred to as a Joint Information System (JIS). On-scene PIO functions such as media control, may occur near the scene of the emergency upon direction from the Incident Commander

V. NOTIFICATIONS/MEDIA

- A. The radio and television stations serving Franklin County will serve as principal means of quickly disseminating emergency public information for large incidents. Most of the broadcasters in Franklin County are participating members of the Columbia Basin EAS Operational Area.

- B. For more targeted emergency notifications, Franklin County can utilize IPAWS/WEA and CodeRED systems that are managed and authorized for use to Franklin County Emergency Management. All Franklin County Emergency Management staff are trained on these systems and are required to test them weekly.

- C. The following print media serve the Franklin County area:
 - 1. Tri-City Herald, Kennewick
 - 2. Franklin County Graphic, Connell
 - 3. La Voz, Pasco

APPENDIX 3

REFERENCES

This Plan was developed and is maintained pursuant to, but not limited to the following statutes, regulations and existing plan documents. Each Appendix, Annex or Emergency Support Function (ESF) may include additional references that pertain to that specific document.

LOCAL REFERENCES:

- [Interlocal Cooperative Agreement for Franklin County Emergency Management](#)
- City of Pasco COOP and COG Plan, Resolution No. 3947, 03/23/2020
- [City of Pasco Snow Plow Route Plan](#)
- [Franklin County Emergency Management - Department of Energy-Richland Operations Office Emergency Response Plan](#)
- [Franklin County – Columbia Generating Station Emergency Response Plan](#)

GOVERNING REVISED CODES OF WASHINGTON (RCW) AND WASHINGTON ADMINISTRATIVE CODE (WAC):

- [RCW 09.73 - Rights of Privacy](#)
- [RCW 35A - Optional Municipal Code](#)
- [RCW 38.52 - Emergency Management](#)
- [RCW 38.52.110 - Use of existing services and facilities](#)
- [RCW 43.43.960 - State Fire Mobilization](#)
- [RCW 52 - Fire Protection Districts](#)
- [RCW 70A.415 - Hazardous Substance Information](#)
- [RCW 70 - Public Health and Safety](#)
- [RCW 70.136 - Hazardous Materials Incidents](#)
- [WAC 118 - Emergency Management](#)
- [WAC 118.04 - Emergency Worker Program](#)

FEDERAL GOVERNING STATUTES:

- Public Law 93-288, The Disaster Relief Act of 1974, as amended by Public Law 100-707, [The Robert T. Stafford Disaster Relief and Emergency Assistance Act](#)
- Public Law 920, Federal Civil Defense Act of 1950, as amended
- Public Law 96-342, [Improved Civil Defense 1980](#)
- Public Law 99-499, [Superfund Amendment and Reauthorization Act \(SARA\) of 1986](#), Title III, [Emergency Planning Community Right-to-Know Act \(EPCRA\)](#)
- [Current Census Data for Washington State](#)

PLAN REFERENCES:

- [Franklin County Emergency Management - Department of Energy-Richland Operations Office Emergency Response Plan](#)
- [Franklin County – Columbia Generating Station Emergency Response Plan](#)
- [Washington State Comprehensive Emergency Management Plan \(CEMP\)](#)
- [Washington State Fire Services Resource Mobilization Plan](#)
- [Washington State Integrated Fixed Facility Radiological and Chemical Protection Plan](#)
- [Washington State Department of Ecology Northwest Area Contingency Plan & Region 10 Regional Contingency Plan](#)
- [National Planning Frameworks](#)
- [Washington State Office of Financial Management \(April population statistics\)](#)
- [Washington State Department of Ecology Emergency Planning & Community Right-to-Know Act](#)

APPENDIX 4

DEFINITIONS AND ACRONYMS

Activation Levels - Upon request from the Incident Commander or if the situation warrants, FCEM will activate the FC-ECC. Activation can be a hybrid of any of the four levels described below, including remote operations from different locations or even from home. FC-ECC activations will be utilizing a phased response approach with three general activation levels:

Level 3 – MONITORING ACTIVATION

The routine activation level in which FCEM conducts their normal/daily emergency management responsibilities. The FCEM employees manage and coordinate incidents in cooperation with the SEOC.

Level 2 – PARTIAL ACTIVATION

Phase II activation is for enhanced operations where an incident could potentially grow to the point where the Incident Commander could need assistance coordinating resources. The most senior FCEM staff will call in additional FCEM staff as needed and appropriate. One or more of the FC-ECC/EOC functions (Operations, Planning, Logistics, or Finance/Administration) activate to support the incident or the impacted jurisdictions. The ECC staff will continue to monitor and process requests for assistance from the incident. The WA-SEOC will be notified and a mission number should be requested by the FCEM ECC/EOC. The SEOC may activate ESFs as needed/dictated by the incident.

Level 1 – FULL ACTIVATION

Level 1 activation has, at a minimum, the required positions for ECC/EOC to be declared operational. All the ECC functions (Operations, Planning, Logistics, and Finance/Administration) activate to support the incident or the impacted jurisdiction(s). All positions should be notified to respond to the ECC/EOC, and if not responding, put on standby. Local agencies/departments and volunteers are utilized to fill Emergency Support Functions (ESFs) as dictated by the incident.

Access Control Point (ACP) - Road or highway control points staffed primarily by State or county law enforcement, augmented as necessary by the National Guard and/or designated response agencies to facilitate the exit from and deny the entry of unauthorized personnel into an area of risk. Access control is an enforcement function involving the deployment of vehicles, barricades, or other devices around the perimeter of the risk area, to deny access into the area.

CodeRED System – Is a mass notification system that is utilized in Franklin County to notify residents of emergency actions they need to take in their specific area. This system has the ability to notify residents that have opted-in to use the free system via text, email and/or telephone call. This system is the conduit to utilize IPAWS. CodeRED will be utilized in compliance with Appendix 9 of this CEMP.

Disaster - An emergency situation of such magnitude that it is beyond the capability of the resources available within Franklin County and its mutual aid agreements. Generally, a disaster is a situation that requires assistance in response and/or recovery from State and Federal government agencies.

Emergency - Any situation requiring resources or response by one or more than one agency to save life and/or protect property and the environment. It may be very extensive in scope, but remains within the capabilities of the jurisdiction involved, including use of mutual aid.

Emergency Alert System (EAS) - A cooperative agreement between commercial radio and television stations to allow local or state officials to use their facilities to broadcast emergency information to the general public in the event of a life-threatening situation. This system is a large scale notification through all media that cover Franklin County via radio and/or television.

Emergency Chairperson - The person in charge of the direction and control of any emergency or disaster from the Emergency Coordination Center. The Chief Elected Official (or designee) will report to the Emergency Coordination Center to assume direction and control of policy type activities as the Emergency Chairperson for that jurisdiction in response to the effects of disasters (See Appendix 1, Direction and Control). The Chairperson of the Board of County Commissioners or the Mayor of any incorporated city is considered the Chief Elected Official of the jurisdiction.

Emergency Coordination/Operations Center (ECC/EOC) – A facility where officials meet to provide emergency direction and control during a large emergency or disaster. It is located in the Port of Pasco, 1011 E. Ainsworth St., Pasco, Washington. It is occupied by Franklin County Emergency Management and Pasco Fire Training Operations.

Emergency Coordination/Operations Center Staff - The functional positions in the Emergency Coordination/Operations Center. Activation may occur at one of three activation levels, as defined in Appendix 1, Direction and Control.

Emergency Worker Assistance Center (EWAC) - A place where emergency workers are monitored and decontaminated if necessary, following a nuclear or chemical emergency. In Franklin County, the Emergency Worker Center is co-located with a public mass care facility (Assistance Center).

Emergency Planning Zone (EPZ) - Geographical area delineated around a potential hazard that defines the anticipated areas of impact in order to facilitate planning for the protection of people during an emergency.

Evacuation Levels – they are protective actions that residents may be instructed to undertake in order to provide safety and security of their well-being.

Level 1	Get Ready!	Residents should be aware of the danger that exists in their area, monitor local media outlets for information. Residents with special needs (such as a susceptibility to breathing problems in wildfires or those with animals/pets) should take note and begin making arrangements to evacuate. Evacuations at this time are voluntary.
Level 2	Get Set!	There is a significant risk to your area and residents should be ready to leave at a moment's notice OR voluntarily relocate to a shelter or with family/friends outside of the area

Level 3	GO!	Conditions present a specific & immediate threat to life and safety in your area, residents should evacuate immediately
----------------	------------	---

Franklin County Emergency Management (FCEM) – A political subdivision of Franklin County per Interlocal Agreement in compliance with [RCW 38.52.070/ WAC 118-30-060](#).

Franklin County Emergency Management Board – Governing body for FCEM with representatives from Pasco (2), Franklin County (2), Connell (1), Mesa (1) and Kahlotus (1).

Integrated Public Alert & Warning (IPAWS) – Is FEMA's national system for local alerting that provides authenticated emergency and life-saving information to the public through mobile phones using Wireless Emergency Alerts, to radio and television via the Emergency Alert System, and on the National Oceanic and Atmospheric Administration's Weather Radio. IPAWS will be activated in compliance with Appendix 9 of this CEMP.

National Warning System (NAWAS) - Installed originally to warn of nuclear attack, this direct telephone links nearly 2,000 locations around the U.S. manned 24 hours a day. Known as Warning Points, these locations can talk to each other and to national centers near Washington DC, and Colorado Springs, CO.

National Weather Service - The U.S. Weather Service's system of issuing weather advisories (by teletype), especially in the case of very threatening weather with a potential for damage or loss of life. Local NWS stations are usually found in offices or facilities with 24-hour coverage.

Population at Risk - The population that could possibly be affected by effects of a disaster.

Protective Action - An action taken to avoid or reduce exposure to a hazard. Evacuating, sheltering indoors etc. are examples of protective actions.

Protective Action Decision (PAD) - A decision reached by the Incident Commander or an Emergency Chairperson to instruct residents to take a particular action for their own safety/protection. The decision is usually consistent with the Protective Action Recommendation (PAR), but may be modified as the Chairperson sees fit.

Protective Action Recommendation (PAR) - A recommendation to the Incident Commander or an Emergency Chairperson, by a hazard generator, containing a suggested course of action for the protection of citizens at risk from a particular Hazard. This requires the Emergency Chairperson and/or the Incident Commander to make a Protective Action Decision (PAD).

Public Information Officer (PIO) - A person designated to disseminate and acquire information to be distributed to the general public.

Reception Center - A location in a community that is set up by the American Red Cross or other shelter officials to receive and register persons arriving from an area being evacuated. Evacuees may be retained at that location for Mass Care, or assigned elsewhere for lodging or shelter.

Route Alerting - A method for alerting people. Route alerting is accomplished by emergency personnel traveling in vehicles along pre-assigned routes and delivering emergency instructions with public address systems, or by door-to-door notification, advising people to tune to their Emergency Alert System Station.

SECOMM – the 9-1-1 dispatch center for Benton and Franklin Counties. It is located in Richland, WA and covers both counties completely, including a small portion of Walla Walla County in the Burbank area.

Shelter-In-Place - A protective action that involves taking cover in a building that can be made relatively airtight. Generally, any building suitable for winter habitation will provide some protection with windows and doors closed and heating, ventilation, and air conditioning system turned off. Increased effectiveness can be obtained in sheltering by methods such as using an interior room or basement, taping windows and doors, and other more elaborate systems to limit natural ventilation. To be used as a protective action, sheltering requires the ability to communicate to the public when it is safe and/or necessary to emerge from the shelter.

Special Population - that portion of the potentially affected public who require additional effort and special attention in the event of an emergency. Examples include school and day care children, the elderly, handicapped persons, residents of nursing homes, hospitals, jails and other secure facilities, the homeless, and those without private transportation.

Spokesperson – Usually a Public Information Officer (PIO) appointed from a jurisdiction to act as the Lead PIO and directly interact/interface with media for press conferences or interviews.

Stand-by Status - A state of readiness for emergency personnel and public officials which indicates they have been alerted to anticipate a call to action, but no action has been indicated.

Tone Alert Radio (TAR) – An emergency radio that will alert the public of a problem at one of the Hanford site nuclear facilities or Energy Northwest.

Traffic Control Point (TCP) - A location staffed to ensure the continued movement of traffic inside or outside an area of risk. Traffic control is a temporary function to be implemented at points where normal traffic controls are inadequate or where redirection of traffic becomes necessary due to emergency conditions.

Acronyms:

ACCESS	A Central Computerized Enforcement Service System
ACP	Access Control Point
ALS	Advanced Life Support
ARC	American Red Cross
BFHD	Benton-Franklin Health Department
BFT	Ben Franklin Transit
BLS	Basic Life Support
CEMNET	Comprehensive Emergency Management Network
CEMP	Comprehensive Emergency Management Plan
CGS	Columbia Generating Station
DHS	Department of Homeland Security
DOE	Department of Energy
DWI	Disaster Welfare Information
EAS	Emergency Alert system
EMS	Emergency Medical Service
ENW	Energy Northwest
ECC/EOC	Emergency Coordination/Operations Center
EPA	Environmental Protection Agency
EPZ	Emergency Planning Zone
ERPG	Emergency Response Planning Guideline
ESF	Emergency Support Function
EWAC	Emergency Worker Assistance Center
FCEM	Franklin county Emergency Management
FCPW	Franklin County Public Works
FEMA	Federal Emergency Management Agency
HAZMAT	Hazardous Materials
HEAR	Hospital Emergency Administrative Radio
HIVA	Hazard Identification & Vulnerability Analysis
ICS	Incident Command System
IFG	Individual and Family Grant
JIC	Joint Information Center
JIS	Joint Information System
LEPC	Local Emergency Planning Committee
MCI	Mass Casualty Incident
MEDNET	Medical Network
MERS	Mobile Emergency Radio Service
NAWAS	National Warning System
NIMS	National Incident Management System
NLETS	National Law Enforcement Teletype System
NRDA	Natural Resource Damage Assessment
NWACP	Northwest Area Contingency Plan
PAD	Protective Action Decision
PAG	Protective Action Guide
PAR	Protective Action Recommendation

PDA	Preliminary Damage Assessment
PIO	Public Information Officer
PUD	Public Utility District
PWP	Primary Warning Point
RACES	Radio Amateur Civil Emergency Services
RCW	Revised Code of Washington
SAR	Search and Rescue
SECOMM	Southeast Communications Center (9-1-1 dispatch)
SEOC	State Emergency Operations Center Southeast Washington Special Operations Group
SEWSOG	HAZMAT Team
SITREPS	Situation Reports
TAR	Tone Alert Radio
TCP	Traffic Control Point
TEDE	Total Effective Dose Equivalent
WAC	Washington Administrative Codes
WEA	Wireless Emergency Alerting - part of IPAWS
WDFW	Washington State Department of Fish and Wildlife
WSDA	Washington State Department of Agriculture
WSP	Washington State Patrol

APPENDIX 5

ADMINISTRATION

I. PURPOSE

This Appendix specifies the administrative methods and controls that will maintain emergency operations capabilities and support emergency operations.

II. FISCAL CONTROLS

A. Emergency Expenditures. Emergency expenditures are not normally integrated into the budgeting process of local governments. Nevertheless, disasters occur on a periodic basis requiring substantial and necessary unanticipated obligations and expenditures.

1. Political subdivisions are authorized by [RCW 38.52.070 \(2\)](#) to "enter into contracts and incur obligations necessary to combat such disasters, protecting the health and safety of persons and property, and providing emergency assistance to the victims of such disaster."
2. Expenditures necessary for the survival of the people and maintenance of services may exceed the legal limitations of the county/city.
3. Political subdivisions have the power to enter into contracts and incur obligations in carrying out the provisions of Washington Emergency Management Act without regard to time-consuming procedures and formalities prescribed by law (except mandatory constitutional requirements), including but not limited to budget law limitations and the appropriation and expenditure of public funds [RCW 38.52.070 \(2\)](#).
4. Records shall be kept in such a manner that disaster-related expenditures and obligations of political subdivisions can be broken out and identified, separated from regular or general programs and activities. This is the responsibility of the accounting/auditing/financial department for the jurisdiction/municipality having the emergency.

B. Disaster Assistance. Counties, Cities, Special Districts (classified as political subdivisions of the State) and qualified private nonprofit organizations are eligible for disaster assistance. Complete and accurate records are necessary to document requests for assistance and to ensure maximum eligible reimbursement, and to facilitate reimbursement under approved applications pertaining to declared emergencies or major disasters. The Office of the Secretary of State maintains records of nonprofit organizations. Upon request from State Emergency Management Division, they will certify the status of private nonprofit organizations applying for PL 93 288 disaster monies.

1. Disaster related expenditures and obligations of counties and cities may be reimbursed under a number of federal programs, and restoration of certain public facilities may be authorized by the Federal Government

- after a major disaster declaration by the President or under authority of certain Federal agencies.
2. Any financial assistance that may be provided is based on damage survey reports and the further submission and approval of project applications that apply to:
 - Debris removal.
 - Emergency protective measures for the protection of life and property.
 - Repair, replacement, or restoration of public facilities.
 - Disaster loans to those communities that suffer a substantial loss of revenue.
 - Use of federal equipment, supplies, facilities, personnel, and other resources.
 3. Agencies performing disaster-related work will keep detailed records from the onset of the disaster, including but not limited to work performed by force account and work which is contracted.
 4. Documentation for work performed by force account should include:
 - Appropriate extracts from payroll with any cross-references needed to locate original documents.
 - A schedule of equipment used on the job.
 - Invoices, warrants, and checks issued and paid for materials and supplies used on the job.
 5. Documentation for work which is contracted should include copies of:
 - The request for bids.
 - The contract which is let.
 - Invoices submitted by the contractor.
 - Warrants authorizing check issuance.
 - Any checks issued in payment.
 6. The State's program of nondiscrimination in disaster assistance will be carried out in accordance with Title 44 CFR, Section 205.16.

III. ADMINISTRATIVE ASPECTS OF PREPAREDNESS AND RESPONSE

A. Administrative Plans and Procedures.

1. Chief Elected Officials have the overall responsibility for emergency administrative plans within their jurisdictions.
2. The Director of Franklin County Emergency Management is responsible for providing technical advice to the jurisdictions and department heads in the preparation and execution of their emergency administrative plans and procedures, which should also include procedures for identifying and preserving essential records and files. The FCEM Director upon request will review the jurisdictions administrative plans and procedures for feasibility and incorporation into the FC CEMP via reference.
3. The County Prosecutor and City Attorneys are responsible for providing legal advice to department heads in the development and execution of emergency administrative plans and procedures.

4. Department Heads are responsible for the preparation and execution of their emergency administrative plans and procedures. Agencies with disaster responsibilities will establish orderly files of emergency procedures and forms so that during a disaster, these materials will be readily available.
5. All jurisdictions will keep an updated inventory of all resources and assets that may be called upon for use in disasters.
6. The Director of Franklin County Emergency Management will provide for the efficient NIMS compliant administration of the FC-ECC during activation, including:
 - Procedures and checklists for each position.
 - Internal information systems and methods to support ECC operation.
 - Complete and continuous records of response actions, communications and decisions.
 - Records of emergency mission assignments and expenditures.
7. Each jurisdiction is responsible to create an accounting system to specifically track emergency expenditures such as personnel time, contracts, emergency purchases etc. The jurisdictions accounting/auditing/finance department will be the responsible entity to ensure this vital role is accomplished.

B. Response.

1. Emergency Management Mission Numbers will be assigned to local political subdivisions for all actions intended to protect life and property during the incident period for any given disaster. The mission number serves to cover the liability incurred by registered emergency workers within the County for the duration of the incident and recovery period.
2. Franklin County Emergency Management will utilize NIMS trained emergency workers as required by [RCW 38.52.010](#), [38.52.310](#) and [WAC 118.04](#).
 - All volunteers shall carry their own insurance for personal equipment and vehicles and team equipment. Local agencies, before borrowing equipment, should verify that there is personal insurance coverage. Deductible charges on insurance policies may be eligible for reimbursement.
 - Equipment and vehicles should only be used by trained and qualified personnel. Any personal property that is not relevant to the mission will not be considered for compensation coverage.
3. In instances where emergency work is performed to protect life and property, requirements for environmental review and permits may be waived or orally approved as per the following statutes and regulations:
 - State Environmental Policy Act (SEPA - Environmental Review).
 - Hydraulics Act (Hydraulics Permit)
 - Forest Practices Act (Application for Forest Products)
 - Shoreline Management Act (Shoreline Permit)
 - Flood Control Zones by State (Permits for Improvement).

4. Many structures, archaeological sites, or properties of historic significance are protected by law. One-time critical missions and recovery actions affecting such protected areas will be coordinated with the State Office of Archaeology and Historic Preservation.

C. Reporting.

1. Reports are required from involved agencies, departments, and local governments to provide the Emergency Chairperson, the Director of Emergency Management and other local, State, and Federal government officials with information concerning the nature, magnitude, and impact of disaster, and for use in evaluating and providing the most efficient and appropriate response. Reports required include, but are not limited to: Situation Reports, Proclamations of Emergency, Requests for Assistance, and Damage Assessment Reports.
2. Franklin County Emergency Management shall be responsible for collecting, evaluating, and forwarding timely situation reports and emergency declarations to the State Emergency Operations Center (SEOC).
3. Franklin County Emergency Management is responsible for determining local emergency priorities and needs, and, if local resources are not adequate, requesting assistance from the Washington State Emergency Operations Center by a Proclamation of Emergency.
4. Franklin County Emergency Management will assist local jurisdictions in compiling and analyzing emergency operations and situation reports, compiling damage assessment reports, compiling after-action reports, and coordinating needed public assistance programs through local and State offices.

D. Plan Development and Maintenance.

Franklin County Emergency Management will create and maintain this Comprehensive Emergency Management Plan (CEMP) and the accompanying Implementing Procedures.

1. Before adoption, this Plan, including all its Appendices, Annexes and Emergency Support Functions, will be coordinated with and reviewed by the agencies and organizations with responsibilities for carrying out the plan.
2. This CEMP, after local input and revision, will be coordinated with the Washington State Emergency Operations Center (SEOC) to ensure compliance with State and Federal guidance and compatibility with State and Federal plans which may affect Franklin County.
3. After initial adoption/promulgation, this Plan and the supporting procedures will undergo periodic review by Franklin County Emergency Management and by city/county agencies/departments involved, to ensure integration of NIMS/ICS and that current hazards and capabilities are addressed.
4. Once adopted, copies of this Plan will be distributed to agencies and organizations that are named in the Plan as having emergency

responsibilities. The Plan will also be available to the public via download at <https://franklinem.org/fcem-plans-documents/>

5. Throughout the life of this Plan, the Plan and supporting procedures will be tested by regularly scheduled drills and exercises in conformance with the Department of Homeland Security and Federal Emergency Management Agency guidance.
6. Every five years from date of initial adoption/promulgation, the FC CEMP will be reviewed by the Washington State Military Department-Emergency Management Division to validate revisions/updates and approve the FC CEMP.
7. At the option of the agency or organization involved, the Plan may be distributed in an abbreviated form, consisting of only the Basic Plan section, and the Appendices, Annexes and Emergency Support Functions which apply to the agency or organization.

IV. **CONTINUITY OF GOVERNMENT**

Continuity of local government is provided for by the Constitution of the State of Washington. (Reference: [RCW 42.14.040, 050, 070, 075](#)). Local laws and procedures will be utilized to continue the government in the event that the number of officials required to conduct business is reduced by the emergency.

A. **Franklin County.** In the event there is a reduction in the number of county commissioners, those Commissioners available for duty shall have the full authority to act in matters as a Board of County Commissioners. In the event that no county commissioner is available for duty, then those elected county officials, as are available for duty, shall act as the Board of County Commissioners and shall possess by majority vote, the full authority of the Board of County Commissioners. The lines of succession for county commissioners in an emergency shall be in accordance with Franklin County Resolution 2021-253, and are as follows:

- | | |
|--------------------------|---------------------|
| 1. A single Commissioner | 4. County Sheriff |
| 2. County Administrator | 5. County Treasurer |
| 3. County Prosecutor | 6. County Auditor |

B. **Cities.** In the event that the executive head of any city is not available to exercise the powers and discharge the duties of the office, then those members available for duty shall by majority vote, select one of their number to act as executive head. In the event there is a reduction in the number of city council members, then those members available for duty shall have full power to act by majority vote.

C. **Executive Heads of Departments.** Executive heads of departments or agencies of county or city governments (elected or appointed) shall assure continuity of operations through the appointment of successors to their position with a minimum of two (2) designees. The successors will be aware of their emergency operations responsibilities.

D. **Emergency Operations Center Staff.** To ensure the protection of the public at all

- times, all members of the Emergency Operations Center staff should name at least two alternates. These alternates must be familiar with the Franklin County Emergency Operations Plan, and be vested with the full confidence and authority of the member they replace to act in his/her behalf. Alternates should be from the same department or elected body as the member they replace, and must be capable of committing any and all of the resources they represent.
- E. **Essential Records.** Local elected and appointed heads of government and governmental departments will ensure that essential records are identified, preserved, and adequately protected. The Director of Finance and the Chief Deputies for the treasurer's office and auditor's office are responsible to identify, protect, and preserve essential records and files. These positions are also responsible to develop procedures to safeguard financial, vital statistics, personnel records and files for the county and respective cities. Other local agencies and departments will identify records essential for continuity of government and work with the state archivist for their protection. ([RCW 40.10.010](#)). Human Resources and specifically, the Director of Human Resources is responsible for the retention and safeguarding of personnel records and files. Offsite storage for records is utilized for payroll and other records per Washington State Retention Schedules.
- F. **Finance.** Franklin County Finance Departments (Auditor/Treasurer) have procedures and safeguards to protect the financial records of the county. The Information Services Department is responsible for ensuring the integrity of backup systems being utilized as well as safeguarding the regularly scheduled backup media/medium and their storage. The main financial records are kept on two separate computer systems, as well as a shared network drive system. These systems require coded passwords to access, and in certain circumstances require two separate individuals to perform financial tasks. These server systems have daily scheduled backups, with several daily/weekly/monthly/yearly versions retained, as well as being synchronized to the cloud each night. Additional redundancies involve various hardcopy backups.

APPENDIX 6

TRAINING AND EXERCISES

I. PURPOSE

The purpose of this Appendix is to provide for training of FC-ECC staff, volunteers and emergency responders. Coordination for regular exercises to test emergency plans and procedures. Evaluate the preparedness of the County and its jurisdictions.

II. TRAINING OF EMERGENCY STAFF/VOLUNTEERS/RESPONDERS

Persons expected to perform functions in an emergency that they are not accustomed to performing on a regular basis require periodic training to assure their ability to perform. The Federal Emergency Management Agency also has specific training and exercise requirements for some hazards which must be met by state and local jurisdictions.

- A. Franklin County Emergency Management will identify training requirements for each emergency response position in the FC-ECC. Training requirements will be based on the knowledge, skills and abilities needed to perform the duties of the position. One or more of the following types of training may be specified for a given position:
 1. Introduction to the Emergency Response Organization and overview of ECC operations. This will normally be required of each newly-designated emergency responder.
 2. Position-specific training on duties and procedures.
 3. Shadowing/Walking through the duties of a position with an experienced responder or member of the FCEM staff.
 4. Performing the duties of an assigned position during a drill or emergency activation.
 5. Outside technical training (classes, workshops and seminars) related to the assigned response duties.
- B. Franklin County Emergency Management will prepare, conduct and evaluate training of the types identified above and maintain records of the training.
- C. Franklin County Emergency Management will assist responders who desire or require training in identifying and attending classes, workshops and seminars that apply to their particular function. Training will include classes taught by Local, State, Federal, American Red Cross and/or private agencies.
- D. Franklin County Emergency Management will submit regular reports on training and exercises performed at the local level required by FEMA and the State Emergency Operations Center (SEOC).
- E. All agencies and organizations, within Franklin County and its jurisdictions, will ensure that their members with emergency assignments participate in training required for their duties and positions. This includes agency executives, elected officials or heads of other organizations. Training will be conducted by Franklin

- County Emergency Management and/or by the organizations own personnel/contractors pursuant to their rules/regulations/protocols.
- F. FCEM will provide/offer the National Incident Management System (NIMS) training as direction and guidelines are provided by the Department of Homeland Security (DHS) and the NIMS Implementation Center (NIC).
- G. All FCEM Staff, at a minimum, will be required to obtain FEMA certification in the following training courses:
1. IS-100, 200, 700, 800
 2. ICS 300, 400
 3. Professional Development Series (PDS) of courses
*Suggested – Advanced PDS and all EM Academies
- H. All FCEM Volunteers, at a minimum will be required to obtain FEMA certification in the following training courses:
1. IS-100, 200, 700, 800
*Suggested – any other courses that pertain to their position/expertise

III. EXERCISES

Regular exercises are needed to test plans and procedures that are designed for emergency use, as well as to determine new procedures for emergency response.

- A. Franklin County will participate in large scale exercises scheduled in coordination with the Local Entities, State and FEMA to the extent possible.
- B. Franklin County Emergency Management will prepare and conduct and evaluate small scale drills and exercises to test plans and procedures when requested by a jurisdiction, or when the opportunity to exercise specific response functions is not provided by the State or FEMA. FCEM will utilize the principles from the Homeland Security Exercise and Evaluation Program (HSEEP) to develop and evaluate exercises. When practical, Franklin County Emergency Management will ensure an after-action report (AAR) is created for each exercise as requested by the host agency or required by state/federal grant stipulations.
- C. Franklin County Emergency Management will participate in exercises required to maintain compliance with state and federal emergency preparedness programs.
- D. Exercise participation will alternate as appropriate to include both primary and secondary staff positions in the Emergency Coordination Center to ensure that all potential ECC responders receive adequate training in emergency operations.
- E. A variety of exercise types will be employed to ensure that an adequate evaluation of preparedness is possible. There are two basic types of exercises – discussion based and operations based:
1. Discussion Based Exercise Types:
 - i. Seminar/Orientation – general introduction to concepts/plans/situation

- ii. Workshop – group collaboration to share information and develop written products
 - iii. Tabletop – discussion-based process to validate plans and procedure or to rehearse concepts and systems.
- 2. Operations Based Exercise Types:
 - i. Drill – task/activity focused testing to validate a specific function or capability.
 - ii. Functional Exercise (FE) - FE's are typically focused on exercising plans, policies, procedures, and staff members involved in management, direction, command, and control functions.
 - iii. Full-Scale Exercise (FSE) - FSE are high stress multi-agency, multi-jurisdictional activities designed to test coordinated responses and rapid problem-solving skills.

APPENDIX 7**HAZARD VULNERABILITY ANALYSIS**

TABLE OF CONTENTS

I.	Introduction	2
II.	County Characteristics	2
III.	Hazard Profiles	15
IV.	Natural Hazards	
	A. Drought	17
	B. Earthquake	22
	C. Fire	35
	D. Flood	40
	E. Land Movement	45
	F. Severe Local Storms	51
	G. Volcanic Activity	57
V.	Technological Hazards	
	A. Dam Failure	66
	B. Power Failure and Energy Emergencies	67
	C. Radiological Emergencies	69
	D. Hazardous Materials	70
	E. Aviation Accident	72
	F. Mass Casualty Incidents	73
	G. Railroad Accident	74
	H. Terrorism	76

I. PURPOSE

Franklin County Emergency Management (FCEM) is a political subdivision formed through an interlocal agreement between the County and each of the incorporated jurisdictions within the county. As such, FCEM provides emergency management services for each member of the Interlocal Agreement. FCEM provided the vast majority of administrative support for this project.

[RCW 38.52.070](#) Emergency Management establishes that preparedness of Franklin County shall be adequate to deal with disasters.

The purpose of this hazard analysis is to identify and describe those potential large-scale hazards within Franklin County and to serve as a basis for county level emergency preparedness planning. The information contained in this document was gathered from various reports, newspaper articles, and Emergency Management records and reports. It is intended to present a general overview of the disaster and hazard potential in Franklin County.

II. COUNTY CHARACTERISTICS

Franklin County is located in the south-central part of the State nestled between the Snake and Columbia Rivers in what is generally known as the Columbia Basin. With a geographical area of 1,242 square miles, Franklin County ranks a modest 27th in size among Washington's 39 counties. The City of Pasco is the county seat.

The County is generally characterized by a rising upland, with an elevation ranging from about 300 feet at its southern end to about 1000 feet in the northeast corner. The County is dry, averaging less than ten inches of rainfall per year. The County is intersected by a major drainage canal called the Esquatzel Coulee, as well as a number of lesser canyons and drainages. The underlying stratigraphy is characterized by numerous volcanic flows of basalt alternating with sands and other loessial materials which accumulated between various periods of volcanic activity.

In the 1950's, two major developments fueled regional growth—the Columbia Basin Irrigation Project and McNary Dam. These developments would underscore the rich agricultural potential of the region. With the advent of irrigation not only did agricultural production both boom and diversify, but its related food processing industry also flourished. The area has become one of the nation's leading agricultural production regions.

Climate

Franklin County is located in the south-central part of the State of Washington. It is bounded on the west and separated from Benton County by the Columbia River. On the south and east it is separated from Walla Walla County by the Snake River and its tributary, the Palouse River. On the north it is bounded by Grant and Adams Counties. The area is arid to semi-arid, receiving an average rainfall of 7 to 9 inches per year.

The area averages about 10.3 days of snowfall and 7.5 days of rainfall annually. The median monthly temperatures range from a low of 30.6 degrees Fahrenheit in January to a July high of 75.7 degrees Fahrenheit. High wind velocities, with peak gusts as high as 70 mph or higher can be expected at any time of the year.

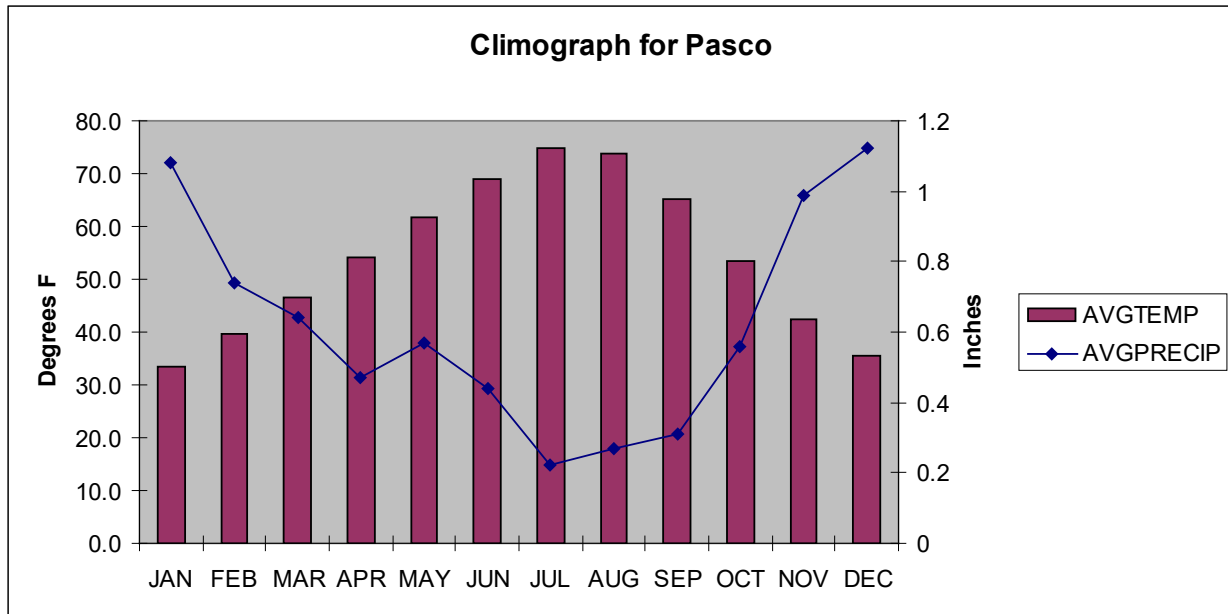

(Source: National Weather Service – Pendleton website, Interactive Climate Tool)

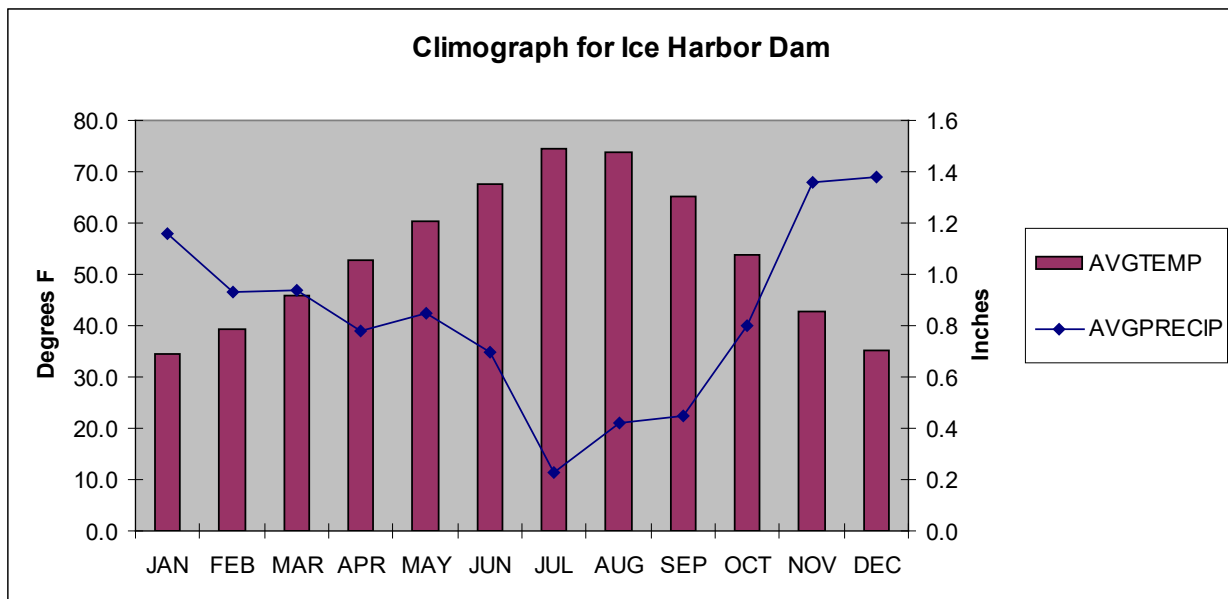

(Source: National Weather Service – Pendleton website, Interactive Climate Tool)

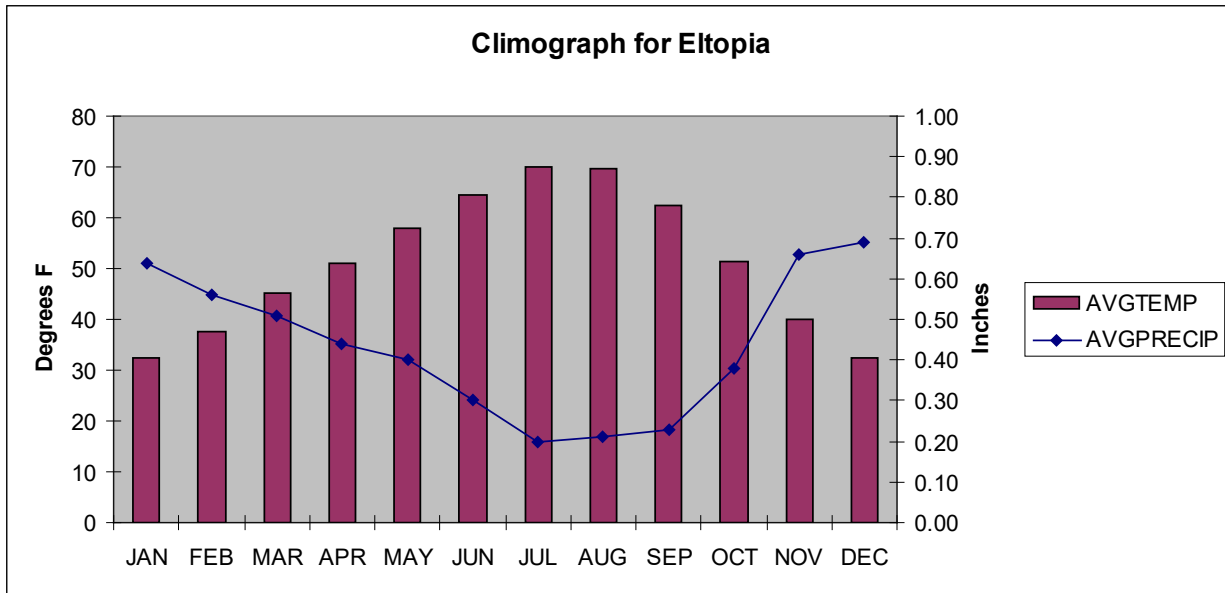

(Source: National Weather Service – Pendleton website, Interactive Climate Tool)

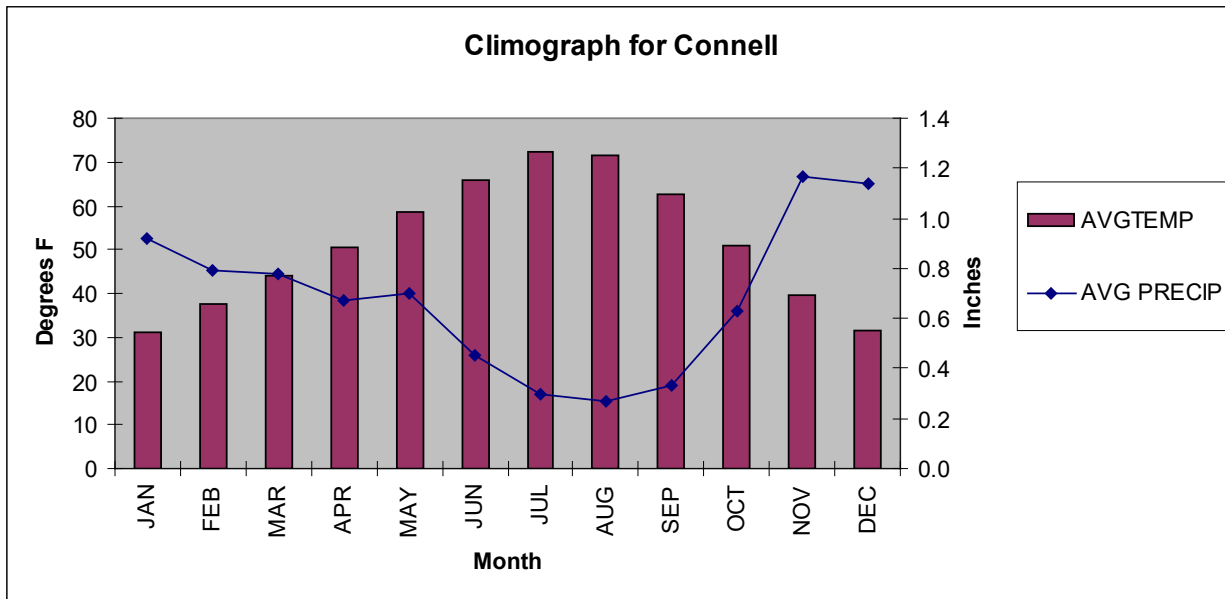

(Source: National Weather Service – Pendleton website, Interactive Climate Tool)

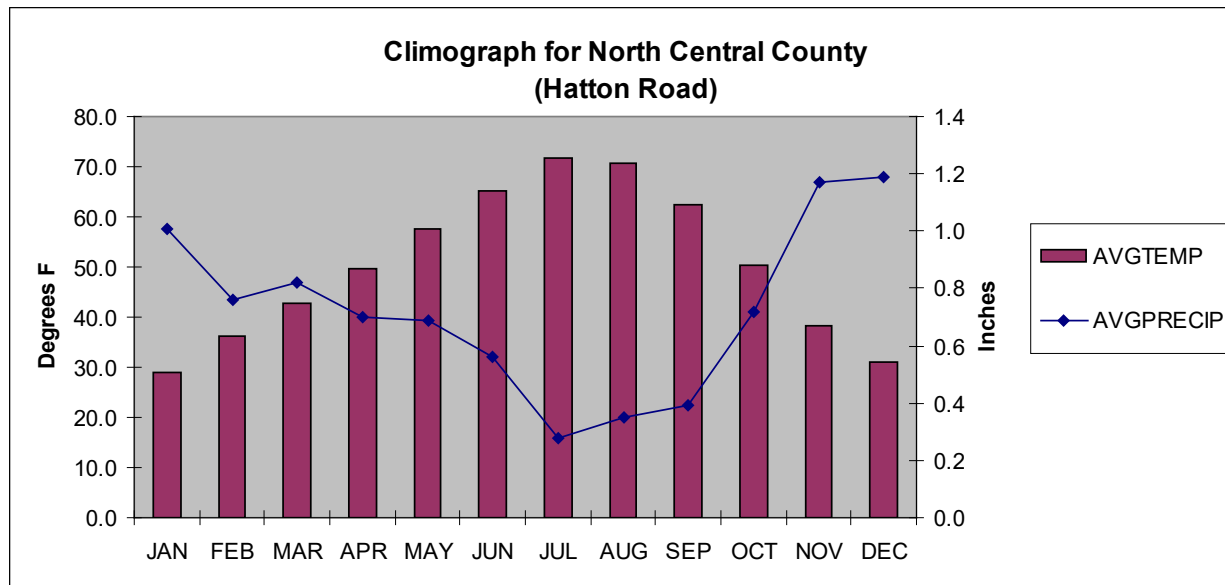

(Source: National Weather Service – Pendleton website, Interactive Climate Tool)

Soils and Geology

Franklin County is part of what is referred to as the Columbia Basin Province. The County contains many canyon and cliff features such as Palouse Canyon and Devils Canyon, as well as unique rock formations. Some of the most interesting geographical features are the sand dunes located northeast of Pasco in the Juniper Dunes area off of the Pasco-Kahlotus Road.

The County lies at the south end of the Channel Scablands. The geology of Franklin County has been formed by alternate volcanism and flooding. Three of the five geological formations which characterize the entire Columbia River Basalt Group occur in Franklin County. From the youngest to the oldest, these are:

- Saddle Mountain Basalt (formed 6-13 million years ago), found primarily in the Mesa area extending southeast and northwest;
- The Wanapum Basalt (13.5 to 14 million years old), occurring primarily in the northeast and along the Snake River; and,
- Grande Ronde Basalt (15.6 to 17 million years old) found primarily at the eastern border.

The Grande Ronde Basalt Formation was formed 15 to 17 million years ago from large eruptions of molten lava, probably from a huge volcano located in the southeastern corner of Washington or northeastern Oregon. Flows associated with the volcano number in the hundreds and vary in thickness from a few inches to about 300 feet. Few sedimentary interbeds are found, indicating relatively short periods between eruptions.

The Wanapum Basalt Formation was formed 13.5 to 14 million years ago. Large and numerous linear vents discharging large, but less frequent, amounts of flood lava developed in the same areas as the Grande Ronde Volcano. Sedimentary interbeds were created within and between formations, mainly by the erosion of older rock surrounding the plateau and volcanic material

associated with the creation of the Cascade Range. Continued deposition of flood basalts between six and thirteen million years ago is called the Saddle Mountain Basalts. These activities, primarily during the Miocene and Pliocene eras, combined with the shed sediments from the rising and volcanically active Cascade Range, form interbedded sedimentary formations within the Columbia River Basalts. These interbeds are of the Ellensburg Formation.

Deposition of sedimentary materials continued in the area during the Pleistocene era. These initial deposits are referred to as the Ringold Formation and consist of fluvial (stream) and lacustrine (lake) deposits of silts, sand, and gravel. Late in the Pleistocene Epoch, numerous glacial outwash and flood deposits occurred. These deposits are attributed to catastrophic flooding caused by the breakup of ice dams holding back impoundment, such as Lake Missoula in western Montana. Breakage of these ice dams was responsible for the area north of Franklin County known as the Channel Scablands. Outpouring from these lakes scoured the land, leaving large channels. The flood waters rushed out of Lake Missoula through Spokane, spread out over the basin, and then came together again at Wallula Gap, where a large lake was created, and depositing silt in this area.

Wetlands and Floodplains

Wetlands

The Palouse, Snake, and Columbia Rivers form the east, south, and west boundaries of Franklin County, respectively. Wetlands occur along the margins, side channels, and islands associated with these river systems. In the interior of the County, wetlands occur in low lying areas in the northwest portion of the County, in the vicinity of Eagle Lakes and Scooteny Reservoir. Other important wetland systems occur where subsurface water emerges in coulees and canyons, such as Esquatzel Coulee near Mesa and Washtucna Coulee near Connell and Kahlotus.

Areas with a high-water table in Franklin County are also frequently associated with seepage from canals and ditches, irrigation runoff, and created stock ponds. However, these areas are not classified as wetlands under the County's Growth Management Act, which excludes "artificial wetlands intentionally from non-wetland sites, such as irrigation and drainage ditches, grass-lined swales, canals, detention facilities, wastewater treatment facilities, farm ponds, and landscape amenities".

An inventory of wetlands in Franklin County was completed in order to portray the extent and distribution of wetlands. The Soil Conservation Service, with cooperation from the Franklin Conservation District prepared a detailed soil survey and wetlands inventory for the County, completed in 1995.

Floodplains

The most severe flooding in the unincorporated areas of the County occurs within the Esquatzel Coulee and Kahlotus Creek during the winter and spring months. This results when either an oversaturated or frozen ground condition occurs with an increase in rainfall and rapid snowmelt runoff.

Flood levels can be positively and negatively affected by development projects through increased and decreased runoff from a particular site. It has been noted that since 1956, flood levels within the County have changed due to channel improvements and irrigation projects.

Frequently flooded areas are mapped on the FEMA Flood Insurance Rate Maps for Franklin County. These maps should be used to determine if a potential development site is located within the floodplain.

Land Use

Land use information was obtained from documents and air photos from the Soil Conservation Service, Agricultural Stabilization, Franklin County Conservation District, U.S. Geological Survey, and windshield surveys conducted by County staff. The predominant land use in Franklin County is agriculture, made up of both irrigated and dryland farming. The dryland agriculture is primarily made up of large wheat ranges interspersed with grazing lands. The irrigated farm land is made up of smaller agricultural units, growing everything from corn and potatoes to asparagus. Another use in irrigated blocks is orchards, primarily cherries, apples and grapes. Most recently, cottonwood trees are being grown for the Boise Cascade paper mill at Wallula.

In Franklin County, rural lands are those lands that are currently experiencing development pressures and are inappropriate for agricultural uses. These lands run south along the Columbia River and across the northern part of the City of Pasco. The rural element also includes rural service centers that have been identified, such as Merrill's and Mathew's Corners, and rural settlements such as Eltopia, and Basin City (Basin City having an Urban Growth Boundary because it is more of a full-service area - i.e., supporting schools, churches, libraries, etc.) all unincorporated.

Population

The Washington State Office of Financial Management estimated Franklin County's 2021 population at 99,500. Franklin County's population density is approximately 80.14 people per square mile, making it the 14th most densely populated county in Washington in 2021. The following table shows 5-year population estimates up to 2040 from the Washington State OFM.

	2025	2030	2035	2040
High	141,164	165,616	192,131	218,538
Medium	113,781	127,443	143,087	158,574
Low	95,607	103,082	112,462	121,639

Table 1: Franklin County Population Projections (Source: Washington State Office of Financial Management 2017 GMA)

Transportation

Most of the roads in the County are rural farm-to-market roads, but historically have not been all weather roads, thus resulting in road closures and load limits during spring when road break-up can occur. There is very little opportunity in the County, other than in Pasco, for mass transit. There is interest in providing some kind of public transportation, particularly to the elderly and the physically challenged. The general purpose is to provide mobility for the County's citizenry and to enable them to have a choice of living environments.

Franklin County is accessible by several modes of transportation. Major highways, railroads, marine ports, and an airport are located in the area. Interstate 182 connects the county with major markets to the east and west. US 395 is the primary north-south highway and runs through the middle of the county passing through the three largest cities in the county.

There is one airfield in Franklin County operated by the Port of Pasco. The Tri-Cities Airport has three runways, the two runways for commercial aviation are 7,700 feet in length and the non-instrumented general aviation runway is 4,425 feet in length. Due to COVID-19, the airport travel has dramatically been impacted. Tri-Cities Airport roughly averages 500,000 enplanements, but expects to increase once the pandemic impact wanes.

The Port of Pasco also has waterfront facilities that service barge traffic. Burlington Northern-Santa Fe Railroad operates a major switching yard in Pasco along the main north-south rail line that connects the Tri-Cities to Spokane and Portland.

Business and Industry

For many years the local economy of Franklin County has its economic foundation based around the agricultural industry with an estimated 772 farms in the county (Mar 2021 Snapshot). In terms of crop production, Franklin County ranks high in the state for potato, carrot, asparagus alfalfa, grass seed, onions, sweet corn and milk production. Additionally, Franklin County is one of the larger producers of beef. Franklin County farms also produce a variety of orchard crops such as apples, cherries, peaches, apricots, grapes, nectarines, and pears.

As the population of the county has increased over the past 20 years, a greater percentage of the local economy has shifted toward service-based companies. Shopping malls, motels, and restaurants are replacing farmland. The city of Pasco has been one of the fastest growing areas in the state.

Maps

NOTE:

The following pages contain a variety of maps and charts that are designed to help the reader better understand the demographics, layout and environment of Franklin County.

Figure 1: Franklin County Base Map

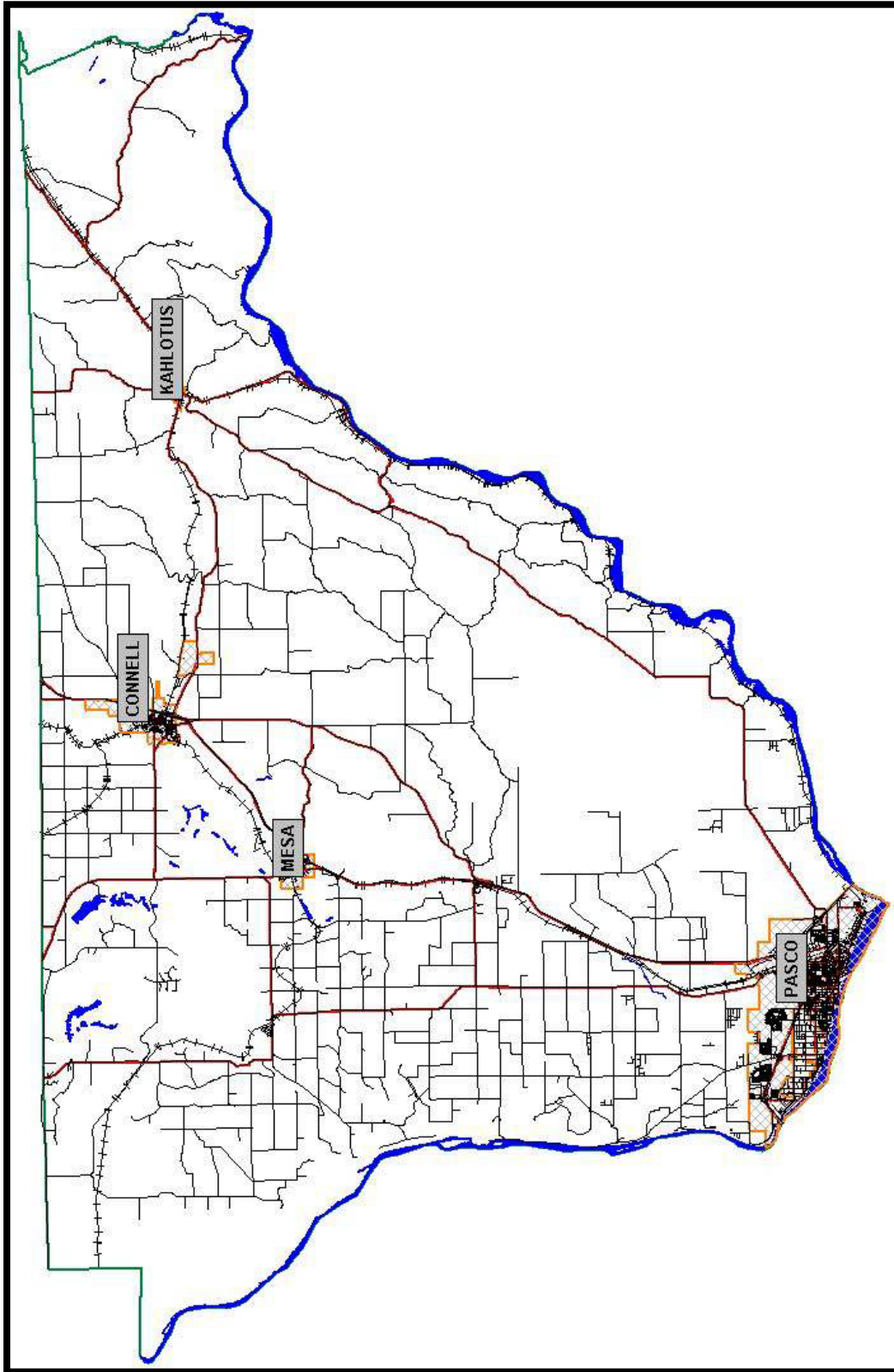

Figure 2: Population Density per Acre by Census Block

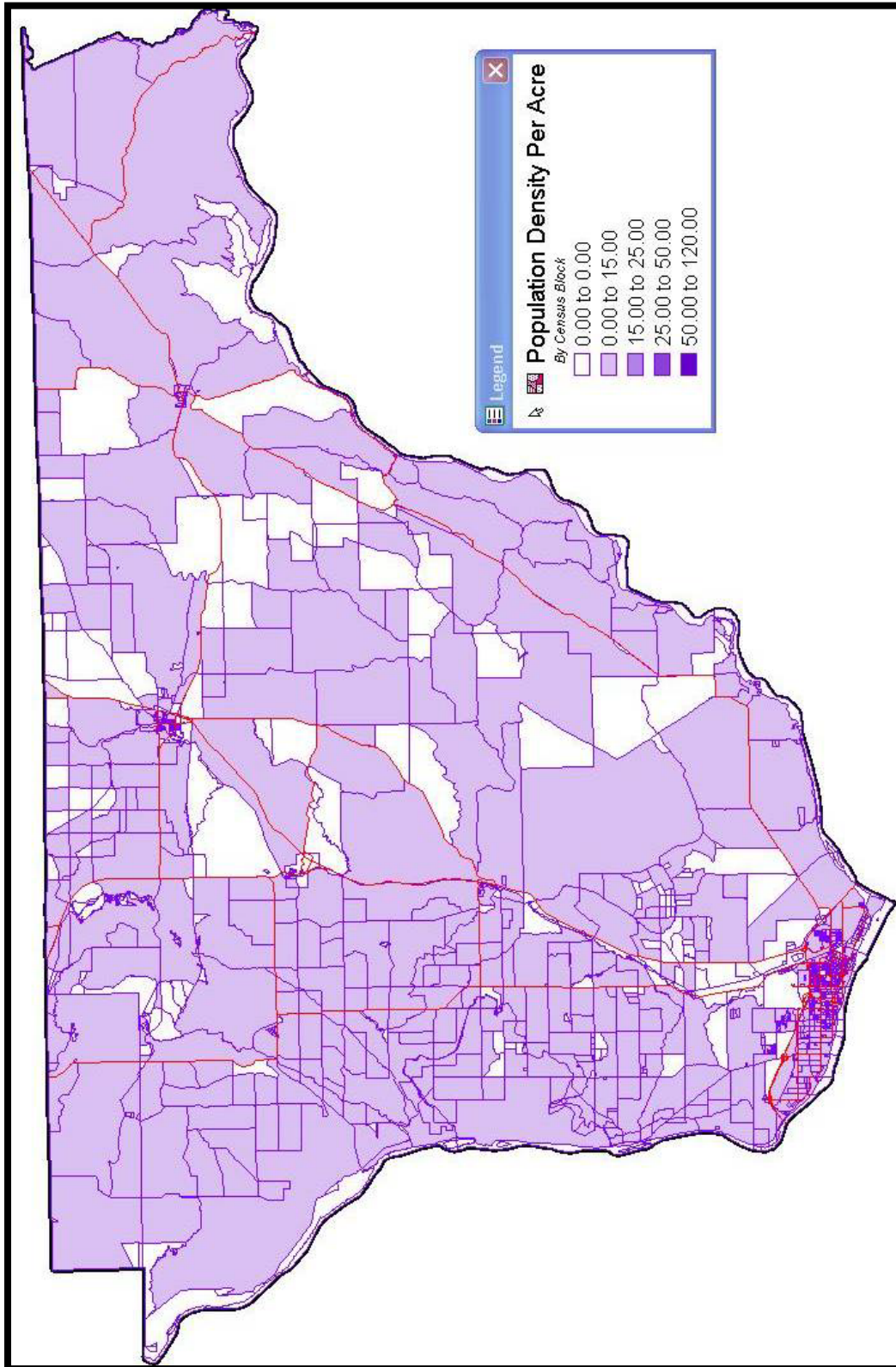

Figure 3: Comprehensive Plan Boundaries

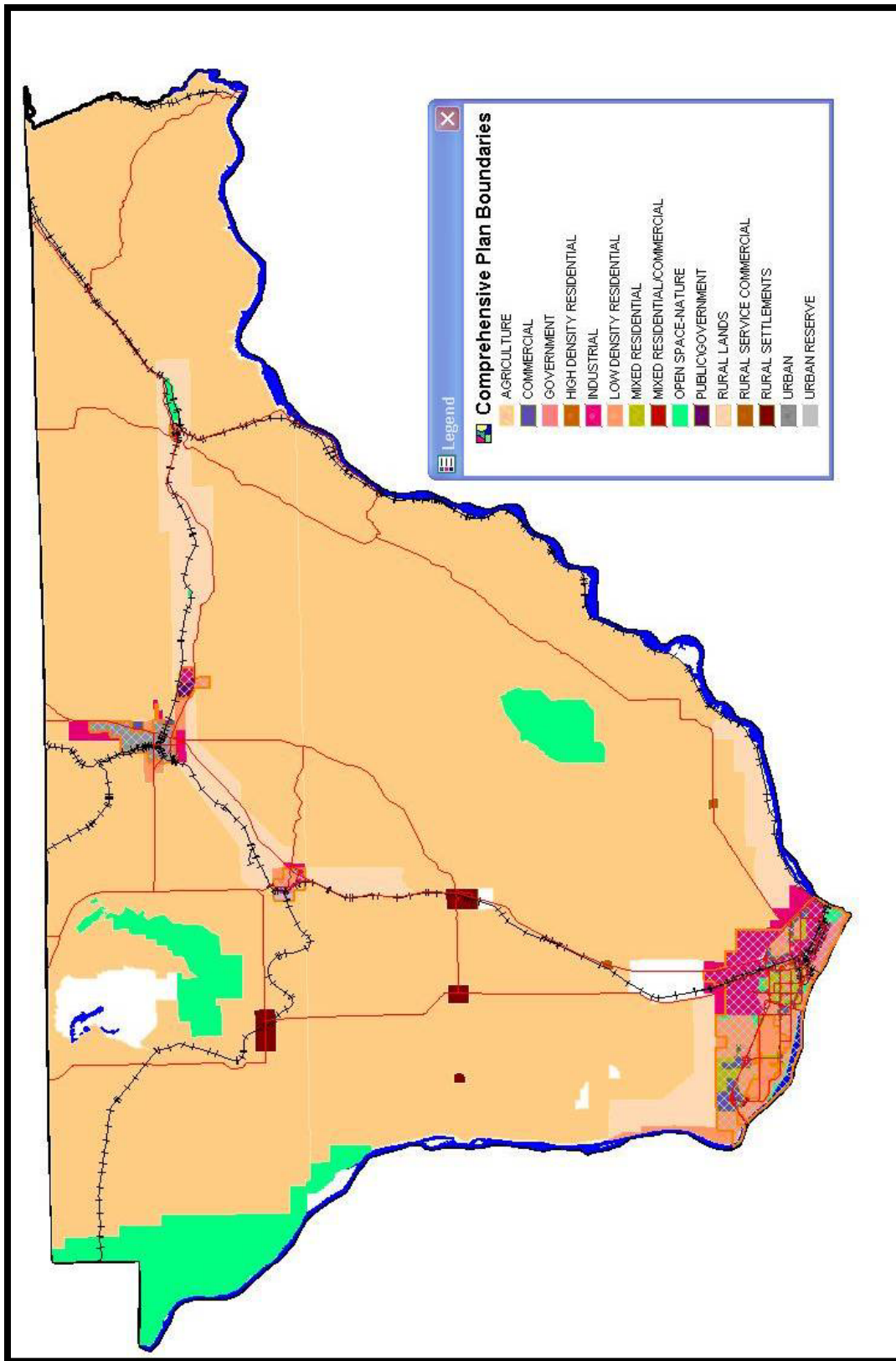

Figure 4: National Wetlands Inventory by Classification Type

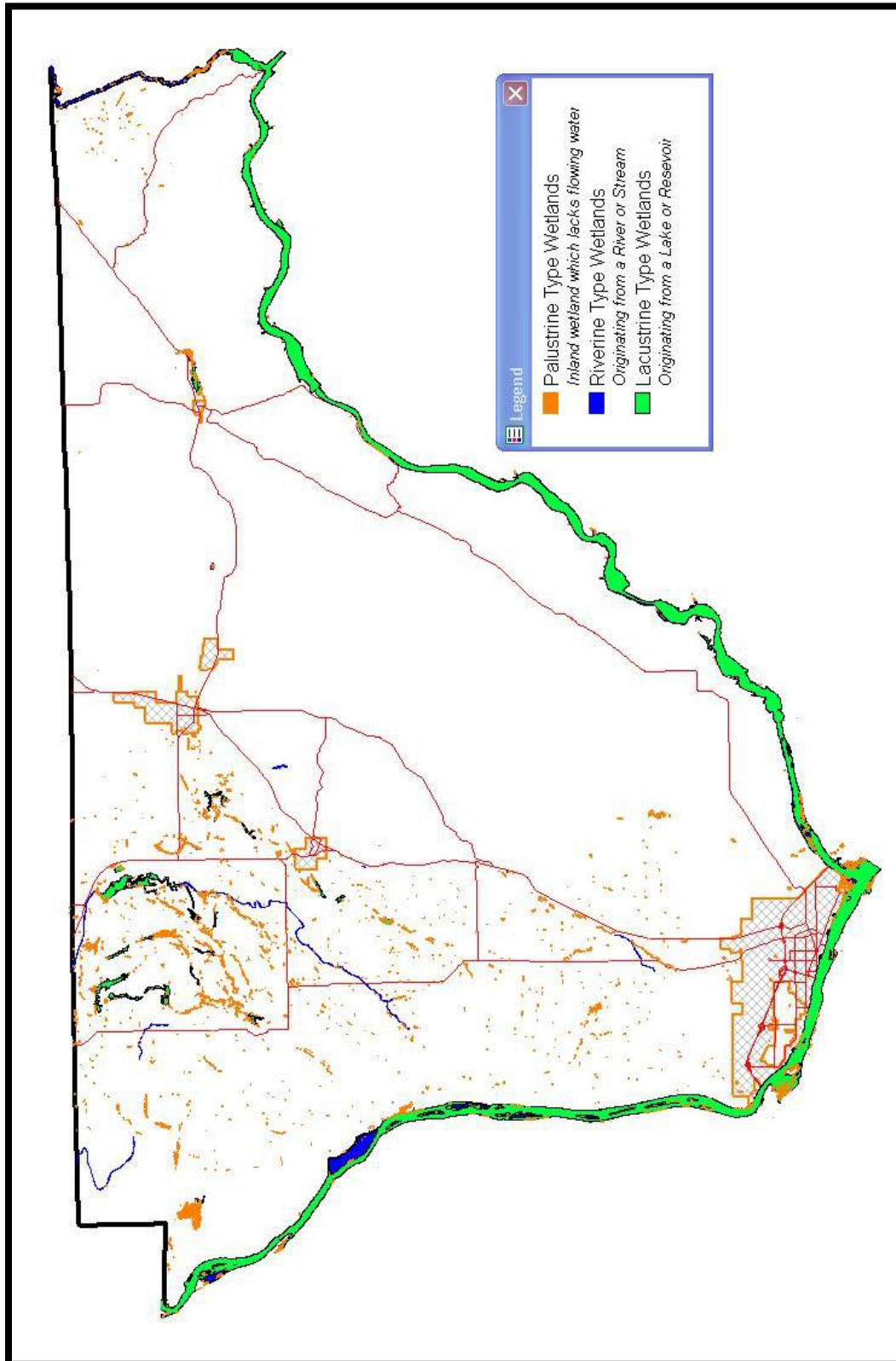
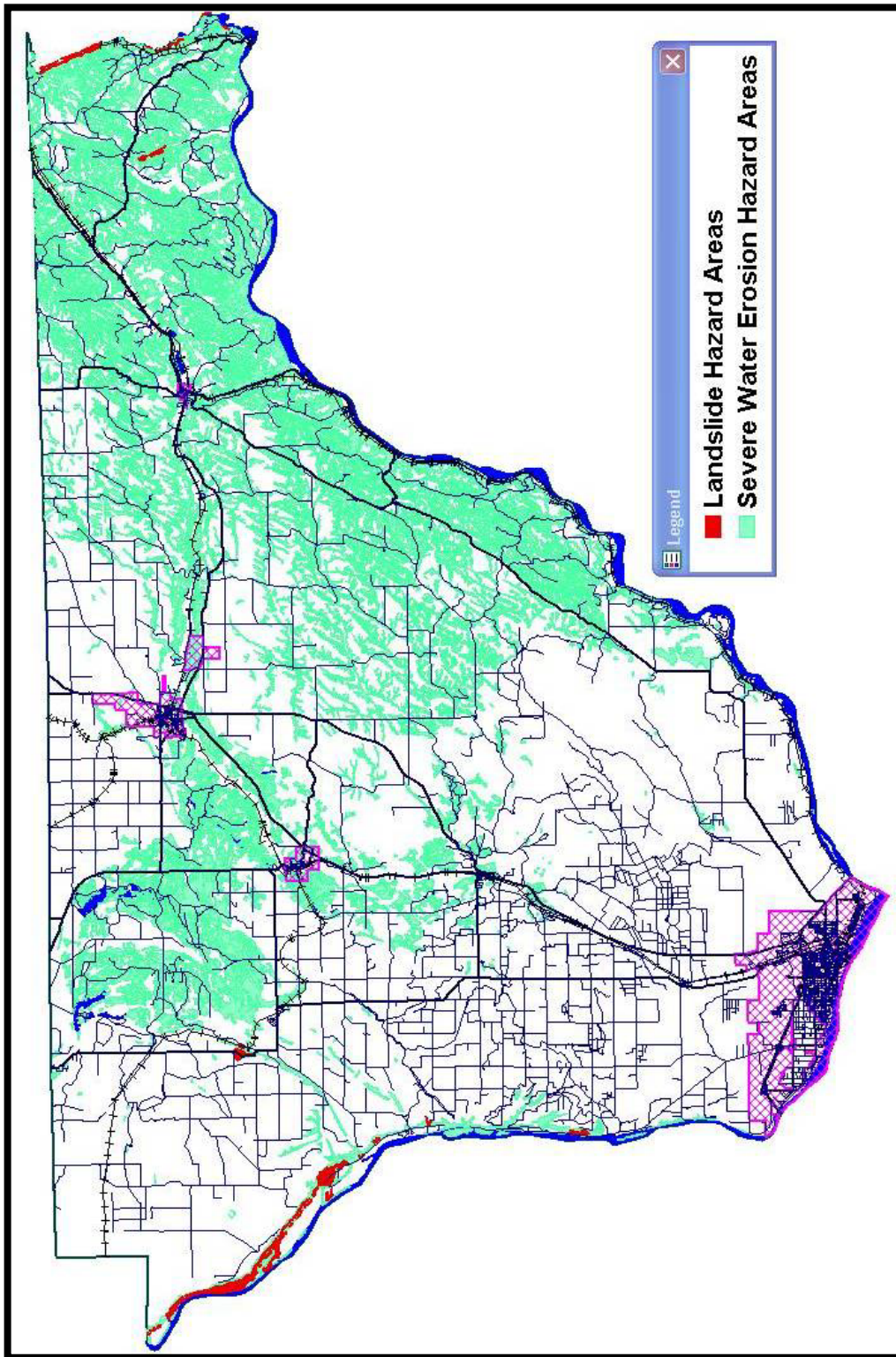

Figure 5: Geologically Hazardous Areas



III. HAZARD PROFILES

Hazard Rating Process

Since 1960-2017, Franklin County has experienced 173 Hazard Events, with 40 casualties, with \$35.1 million dollars in property damage and \$13.2 million in crop damages. Although data has been collected for all of the hazards listed below, this plan only addresses mitigation initiatives for natural hazards. The Executive Steering Committee may elect to broaden the mitigation initiatives addressed by this plan at a later date.

Drought	Power loss
Earthquake	Radiological incident
Fire	Telecommunications system failure
Flood	Water service loss
Gas service loss	Wildfire
Hazardous materials accident	Severe Storm
Land movement	Volcanic activity

To begin the risk analysis process, each jurisdiction used a subjective evaluation based on historical events by assigning numerical values for each hazard based upon the following risk categories:

Area(s) impacted by the hazard	1	<5% area impacted
	2	5% to 10% area impacted
	3	25% to 50% area impacted
	4	>50% area impacted
Probability of Health and Safety consequences	0	No impact
	1	Few injuries/illnesses
	2	Few fatalities, but many injuries/illnesses
	3	Numerous fatalities
Probability of Property damaged/destroyed	0	No damage
	1	Few destroyed – Few damaged
	2	Few destroyed-many damaged or Few damaged/many destroyed
	3	Many destroyed and damaged
Probability of Environmental damage	0	Little to no damage
	1	Resources damaged with short-term recovery
	2	Resources damaged with long-term recovery
	3	Resources destroyed beyond recovery
Probability of Economic disruption	0	No economic impact
	1	Low direct and/or low indirect costs
	2	High direct – low indirect costs/Low direct – high indirect costs
	3	High direct & High indirect costs
Probability of Occurrence	1	Unknown but rare occurrence
	2	Unknown but anticipate an occurrence
	3	100 years or less occurrence
	4	25 years or less occurrence
	5	Once a year or more occurrence

For each hazard, the numerical values for each risk category were totaled (with a maximum possible score of 22). Once the total numerical value for each natural hazard was calculated the totaled value was assigned a LOW/MEDIUM/HIGH rank to determine the risk rating for each:

TOTAL HAZARD RATING: 0 – 7 LOW 8 – 15 MEDIUM 16 – 22 HIGH

Even though Franklin County is subjected to a number of natural and technological type of hazards, they have been historically short in duration and haven't reached the catastrophic level. There have been some events that have had significant impact on crops, roads, and grazing land, but they are usually limited to specific areas and haven't critically impacted the entire area/county/city. In a statewide analysis, Franklin County has an overall Hazard Risk Index of Medium-Low as depicted below and in the [SEHMP – 10/2018](#).

County	Avalanche	Costal Hazard	Drought	Earthquake	Flood	Landslide	Severe Weather	Tsunamis	Volcano	Wildfires	Overall Risk
Franklin	N/A	N/A	HIGH	MEDIUM-LOW	MEDIUM-HIGH	MEDIUM-LOW	HIGH	N/A	N/A	LOW	MEDIUM-LOW

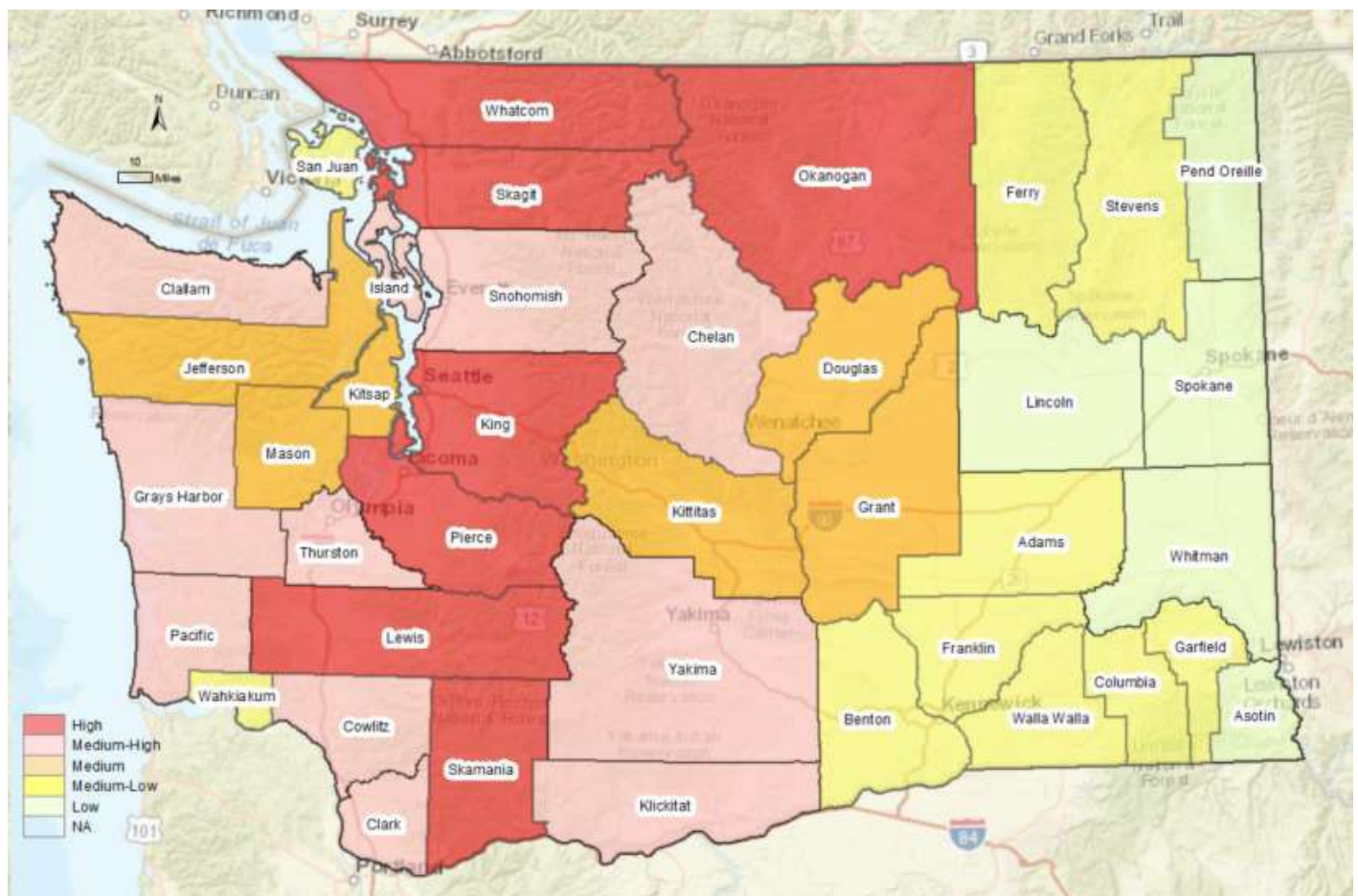

Image from Washington State Enhanced Hazard Mitigation Plan 10/2018– Overall Hazard Risk Index (10/17/2018 pg. 53)

Following is a breakout of specific types of hazards and their risk index as it pertains specifically to Franklin County.

IV. NATURAL HAZARDS

A. DROUGHT

DEFINITIONS:

Drought is an extended period of abnormally low precipitation; a condition of climate dryness that is severe enough to reduce soil moisture as well as water and snow levels below the minimum necessary for sustaining plant, animal, and economic systems.

BACKGROUND INFORMATION:

While drought originates from a deficiency of precipitation over an extended period of time, usually a season or more; drought is also related to the timing and the intensity or number of rainfall events. Other climactic factors such as high temperature, high wind, and low relative humidity are associated with drought in many regions of the world and can significantly aggravate the severity of a drought. Drought differs from aridity, a permanent climactic feature common to regions with low rainfall.

In 1989, the Washington State Legislature gave permanent drought relief authority to the Department of Ecology and enabled them to issue orders declaring drought emergencies. ([RCW 43.83B.400-430](#) and [Chapter 173-166 WAC](#)) In Washington State, the statutory criteria for drought is a water supply below 75% of normal and a shortage expected to create undue hardship for some water users.

HISTORY:

Even in the Evergreen State, droughts are a natural part of the climate cycle. In the last century, there have been a number of drought episodes, including several that have lasted for more than a single season, such as the dry periods between 1928-1932 and 1992-1994. Severe drought episodes occurred in 1977, 2001, 2014 and 2015. The 1977 event set records for low precipitation, snow-pack, and stream flow totals that still stand today. The 2001 event was the second-worst drought year in state recorded history.

Washington State usually experiences drought during a regional climate event characterized by a period of below-normal precipitation. While Franklin County has experienced some periods of drought in the past, these events are typically low to moderate in severity and relatively short in duration. The agricultural industry usually experiences the greatest impact from a drought event in Franklin County.

Rainfall for eastern Washington during the 2001 water year was approximately 30% below normal. On March 14, 2001, after several months of record low precipitation, Governor Gary Locke authorized the Department of Ecology (Ecology) to declare a statewide drought emergency. Washington was the first Northwest state to make a drought declaration. Due to above-average precipitation in the final two months of the year, the drought emergency formally expired on December 31, 2001. The National Weather Service reported that the winter of 2000-01 was the driest since 1976-1977. It was also one of the five driest in the past 100 years.

Washington State Drought Occurrences

(Information obtained from Washington State Military Department, Emergency Management Division)

Date	Occurrence
July-August 1921	Drought in all agricultural sections.
June-August 1922	The statewide precipitation averaged .10 inches.
March-August 1924	Lack of soil moisture retarded germination of spring wheat.
July 1925	Drought occurred in Washington.
July 21-Aug 25, 1926	Little or no rainfall was reported.
June 1928-March 1929	Most stations averaged less than 20 percent of normal rainfall for August and September and less than 60 percent for nine months.
July-August 1930	Drought affected the entire state. Most weather stations averaged 10 percent or less of normal precipitation.
April 1934-March 1937	The longest drought in the region's history – the driest periods were April-August 1934, September-December 1935, and July-January 1936-1937.
1944	Water shortages in Spokane.
Spring, 1966	The entire state was dry.
June-August 1967	Drought occurred in Washington.
January-August 1973	Dry in the Cascades.
October 1976 - September 1977	Below normal precipitation in Olympia, Seattle, and Yakima. Crop yields were below normal and ski resorts closed for much of the 1976-77 ski season.
October 1991 – September 1994	Water supply in Yakima River Basin was 65 percent of normal.
2000 - 2001	Governor Gary Locke authorized the Department of Ecology (Ecology) to declare a statewide drought emergency. National Weather Service reported that the winter of 2000-01 was the driest since 1976-1977. It was also one of the five driest in the past 100 years.
2015	Governor Jay Inslee authorized the Department of Ecology (Ecology) to declare a statewide drought emergency. National Weather Service reported that the water levels were below 75% of normal levels.
2019	Department of Ecology declared a drought emergency for Washington State in accordance with RCW 43.83B .
2021	Department of Ecology declared a drought emergency for Washington State in accordance with RCW 43.83B .

HAZARD IDENTIFICATION:

When a drought begins, the agricultural sector that depends heavily on water that is stored in the soil, such as dry land wheat farmers, are usually the first sector to experience the effects of a drought. Soil water can be rapidly depleted during extended dry periods. If precipitation deficiencies continue, then people dependent on other sources of water will begin to feel the effects of the shortage. Those who rely on surface water (reservoirs and lakes) and subsurface water (ground water), for example, are usually the last to be affected. A short-term drought that

persists for 3 to 6 months may have little impact on these sectors, depending on the characteristics of the hydrologic system and water use requirements.

When precipitation returns to normal and meteorological drought conditions have abated, the sequence is repeated for the recovery of surface and subsurface water supplies. Soil water reserves are replenished first, followed by stream-flow, reservoirs and lakes, and ground water. Drought impacts may diminish rapidly in the agricultural sector because of its reliance on soil water, but linger for months or even years in other sectors dependent on stored surface or subsurface supplies. Ground water users, often the last to be affected by drought during its onset, may be last to experience a return to normal water levels. The length of the recovery period is a function of the intensity of the drought, its duration, and the quantity of precipitation received as the episode terminates.

The following list is a compilation of comments and suggestions made by various stakeholders and the public regarding possible problems that could result from a drought.

In addition to a possible shortage of water in some areas of the county as well as likely damage to agricultural crops, a drought in Franklin County could potentially result in the following:

- Inadequate river flow volumes to support fish.
- Long-term burn bans throughout the county.
- An increase in the potential risk of wildland fires, wildland-urban interface fires, and cropland fires from a variety of natural and human-caused sources including the discharge of fireworks.
- Increased energy and food costs.

VULNERABILITY ASSESSMENT:

The agricultural industry is the most vulnerable to the impacts of a drought event in Franklin County. The agricultural industry relies on a consistent and ample water supply. Annual crops may be damaged or lost in a single growing season but usually rebound with normal precipitation amounts the following year. Farmers and orchardists that use irrigation water from the Columbia Basin irrigation project are less susceptible to the early effects of a short-term drought. However, they may start to experience drought affects if the dry period extends much past six months. In order to make up for water shortages, some farmers, orchardists, and even municipal water systems have backup wells or have the ability to pump water directly from the Columbia or Snake River system or through irrigation canals.

A severe drought may result in a moderate number of wells going dry. The potable water supply for most of Franklin County's citizens (about 70%) is obtained from the Columbia River through the City of Pasco's municipal water system. The remaining people get their potable water from private or community wells. The effects of an extreme, long-term drought could result in less aquifer discharge thereby resulting in the implementation of strict water conservation measures for those dependent on wells. This is something that the majority of the population of Franklin County is not familiar with.

A drought lasting for more than one season would most likely reduce the annual snow-pack normally accumulated in the Canadian mountains thereby reducing normal river flows in the Columbia and Snake Rivers. A substantial reduction in river flow could severely impact the generation of electricity from the hydro-electric dams located on the Columbia and Snake Rivers. A reduction in hydro-electric generation would likely result in increased electricity rates for all residents, farms, and businesses in the area. In addition to the elevated electricity rates, reduced hydro-electric power generation will result in increased non-hydro power generation which will drive the price of diesel and natural gas sharply upward. The higher energy prices mean higher costs for transport of farm product, increased costs for processing and storage as well as higher fertilizer prices. Besides the higher costs for agriculture, we can expect a higher number of job losses, too.

According to the Washington State Hazard Identification and Vulnerability Assessment (HIVA), three energy curtailments during drought periods prior to 1977 caused temporary increase in the unemployment rate. Due to a drastic increase in electricity rates in 2001, several large manufacturing plants in some Washington counties closed their businesses and laid off many employees. A severe, long-term drought would no doubt have the same effect on large business and industry that rely on large amounts of electrical power and/or water to operate.

A severe drought could cause reduced river flows thereby creating a major impact on local salmon runs due to potentially warmer waters and low water levels. Recreational use of the lakes and rivers in Franklin County would suffer as well. In addition, rural settlements and residential areas bordering wildland could be at risk from wildfires ignited by lightning or intentional human actions.

According to the [Washington State Enhanced Hazard Mitigation Plan \(SEHMP\) 10/2018–Drought Risk Index \(10/17/2018 pg. 76\)](#), Franklin County is one of the ten counties most at-risk and vulnerable to drought. This rating was based on the history of drought in our county, the demand for water resources (agricultural and potable), and an inability to endure the economic challenges associated with a drought.

PROBABILITY and RISK:

Based on historical evidence, there is a **MODERATE-HIGH PROBABILITY** of a drought occurring in Franklin County but a **HIGH RISK** associated with such an event due to the typical duration of the historical droughts and the susceptibility of the agricultural community to the direct and indirect effects of a drought in Franklin County.

CONCLUSION:

Rainfall amounts vary greatly within Franklin County. According to the Western Regional Climate Center, Connell receives an average of 8.4 inches annually, Pasco receives an average of 7.6 inches annually, Lower Monumental Dam receives an average annual rainfall of 9.7 inches annually, Ice Harbor Dam receives an average annual rainfall of 10.3 inches annually, the Hatton Road area (northwest of Kahlotus) receives an average annual rainfall of 10.1 inches annually, and the Eltopia area receives an average of 8.1 inches annually. The majority of annual precipitation occurs during November through March with the months of June through

September being the driest. Franklin County potable water supplies, for the most part, are relatively resistant to short-term drought episodes.

Should a severe, long-term drought occur, it will be vital that local elected officials and governmental agencies work cooperatively with the Washington State Department of Health, the Washington State Department of Agriculture and the Washington State Department of Ecology to help ensure efforts are made to protect public water supplies, aid agriculture and local industry, and safeguard fish and river flows.

The [SEHMP-10/2018](#) has Franklin County rated HIGH on the risk index for Drought:

County	Area	Population	Vulnerable Population	Built Environment	Critical Infrastructure	State Facilities	1 st Responder Facilities	Drought Risk Index
Franklin	MEDIUM - HIGH	HIGH	MEDIUM - HIGH					HIGH

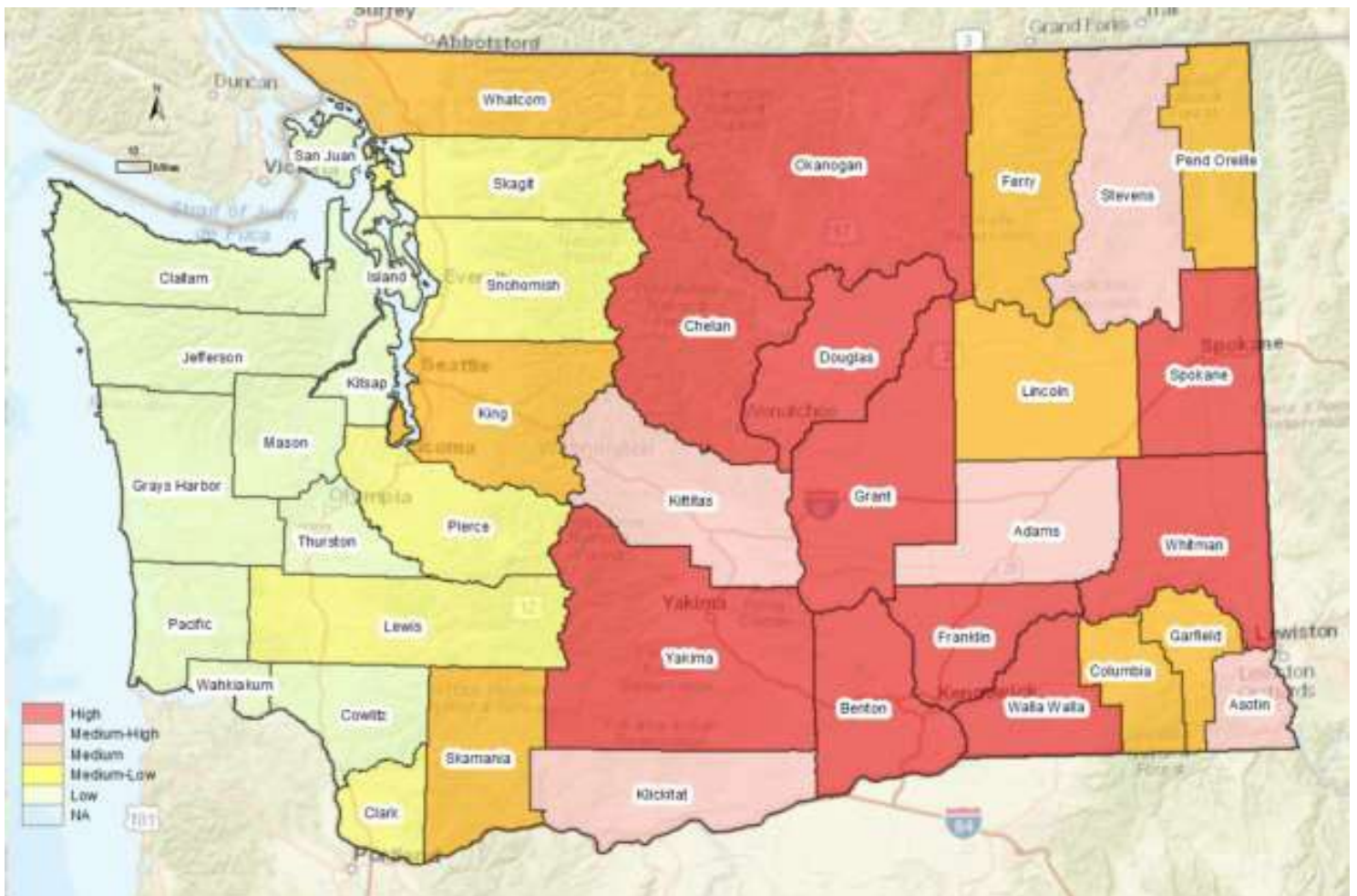

Image and table from Washington State Enhanced Hazard Mitigation Plan 10/2018– Drought Risk Index (10/17/2018 pg. 75)

B. EARTHQUAKE

DEFINITIONS:

Earthquake – A sudden slip on a fault and the resulting ground shaking and radiated seismic energy caused by the slip; or by volcanic or magmatic activity; or other sudden stress changes in the earth.

Epicenter – The point on the earth’s surface vertically above the focus, the point in the crust where a seismic rupture begins.

Focus – The point within the earth where an earthquake rupture starts.

Liquefaction – A process by which water-saturated sediment temporarily loses strength and acts as a fluid similar to when a person wiggles their toes in the wet sand near the water at a beach.

Seiche – The sloshing action of an enclosed body or partially enclosed body of water from earthquake shaking.

BACKGROUND INFORMATION:

Washington ranks second in the nation (after California) among states susceptible to earthquake loss according to a Federal Emergency Management Agency (FEMA) study. More than 1,000 earthquakes are recorded in the state annually, the vast majority of these occurring west of the Cascade Mountains. Most of these earthquakes are so small that only very sensitive instruments can detect them – a small number of these earthquakes cause shaking and occasional damage. Depending upon the magnitude and depth of an earthquake, the effects of an earthquake can be felt over large geographical areas. Large oceanic and continental tectonic plates move over the surface of the earth at a rate of a few centimeters each year. Where these plates collide stresses build up eventually releasing energy as earthquakes.

HISTORY:

Of the many earthquakes that occur in our region on an annual basis, very few are large enough to cause ground shaking and property damage. Eastern Washington has experienced damaging earthquakes in the past. Since 1872, there have only been two significant earthquakes (≥ magnitude 5); the Lake Chelan (magnitude 7.2) in 1872 and the Stateline (magnitude 6.1) earthquake near Walla Walla in 1936. However, since 1997, there have been 19 notable (greater than magnitude 3) earthquakes in eastern Washington.

In recent years, geologists have discovered evidence that large earthquakes have occurred repeatedly in the past. The interval between these large earthquakes is estimated to range from hundreds to thousands of years.

HAZARD IDENTIFICATION:

In recent years, scientists have greatly expanded their knowledge concerning the seismic vulnerability of the Pacific Northwest region. Seismologists have identified three distinct sources of earthquakes.

Shallow (crustal zone) earthquakes that occur along near surface faults and fractures within the Earth's crust at depths less than 30 Kilometers. These are the type of earthquake that eastern Washington would experience. Shallow earthquakes with magnitudes of up to 7 on the Richter scale can happen anywhere in southeastern Washington. Fortunately, great crustal earthquakes are quite rare and occur perhaps only once every 1,000 years. **Deep (intraplate) earthquakes** that occur from faulting in the subducting (Juan de Fuca) plate, usually at depths between 50 and 70 kilometers of the Earth's surface. Deep or intraplate earthquakes with magnitudes ranging from 6 to 7 (or greater) on the Richter scale are of concern in western Washington. **Subduction (Subduction Zone) earthquakes** are caused by the release of the friction and stresses generated as two converging tectonic plates slide past one another. The world's greatest earthquakes are observed at subduction zone boundaries. Subduction earthquakes have the potential of being large quakes (with magnitudes exceeding 8 on the Richter scale) that may affect a large geographical area and may be accompanied by tsunamis and large aftershocks. Subduction zone earthquakes are a major concern to the greater Puget Sound region but not to eastern Washington.

Earthquakes cause damage primarily by strong ground shaking and secondarily from the effects of ground failures as well as tsunamis and seiches. One of the largest seiches ever experienced in Washington happened upstream of Grand Coulee Dam in the Roosevelt Reservoir on the Columbia River (Weaver, 2004.) A large landslide fell into the Columbia River and generated a fifty-foot wave. Ground failures caused by earthquakes include fault rupture, ground cracking, slumps, landslides, rock falls, liquefaction, uplift and subsidence.

As a rule, the severity of ground shaking generally decreases with distance from the earthquake source. Given an earthquake of a certain magnitude, the severity of ground shaking will generally lessen the farther you are located from the epicenter of the earthquake or the deeper the earthquake occurs. Also, the type of soil in the affected area is another factor in how damaging an earthquake will be. Structures sitting on stiff rock are less likely to receive damage than structures sitting on sandy soils. The National Earthquake Hazard Reduction program (NEHRP) has developed a soil classification system that is used to help determine damage susceptibility based upon how the particular soil reacts to shear wave velocities experienced during an earthquake.

Class	Site Class Description
A	Hard Rock (Eastern U. S. only)
B	Rock
C	Very Dense Soil and Soft Rock
D	Stiff Soils
E	Soft Soils
F	Soils Requiring Site Specific Evaluations

Table 2: NEHRP Soil Type Classifications

Following the Nisqually Earthquake in February 2001, the Department of Natural Resources (DNR) received grant funding through the Hazard Mitigation Grant Program (HMGP) (FEMA-

1361-DRWA). This grant requires the Division of Geology and Earth Resources to develop statewide liquefaction susceptibility and NEHRP soil type maps. Earthquake hazard maps such as these support hazard mitigation, emergency planning and response, planning of local zoning ordinances, and building code enforcement. The following figures display the preliminary findings of their efforts for Franklin County.

Faults and Folds are the geologic features that are of greatest concern when determining earthquake risk. They are the likely locations from which we would experience thrust earthquakes. There are only a few known faults that have been identified in southeastern Washington; the Rattlesnake Hills Fault, Umtanum Ridge System, Wallula Fault, Saddle Mountain Fault, Hite Fault, and the Horse Heaven Hills Fault to name a few. The Saddle Mountain fault is only fault that actually crosses into Franklin County.

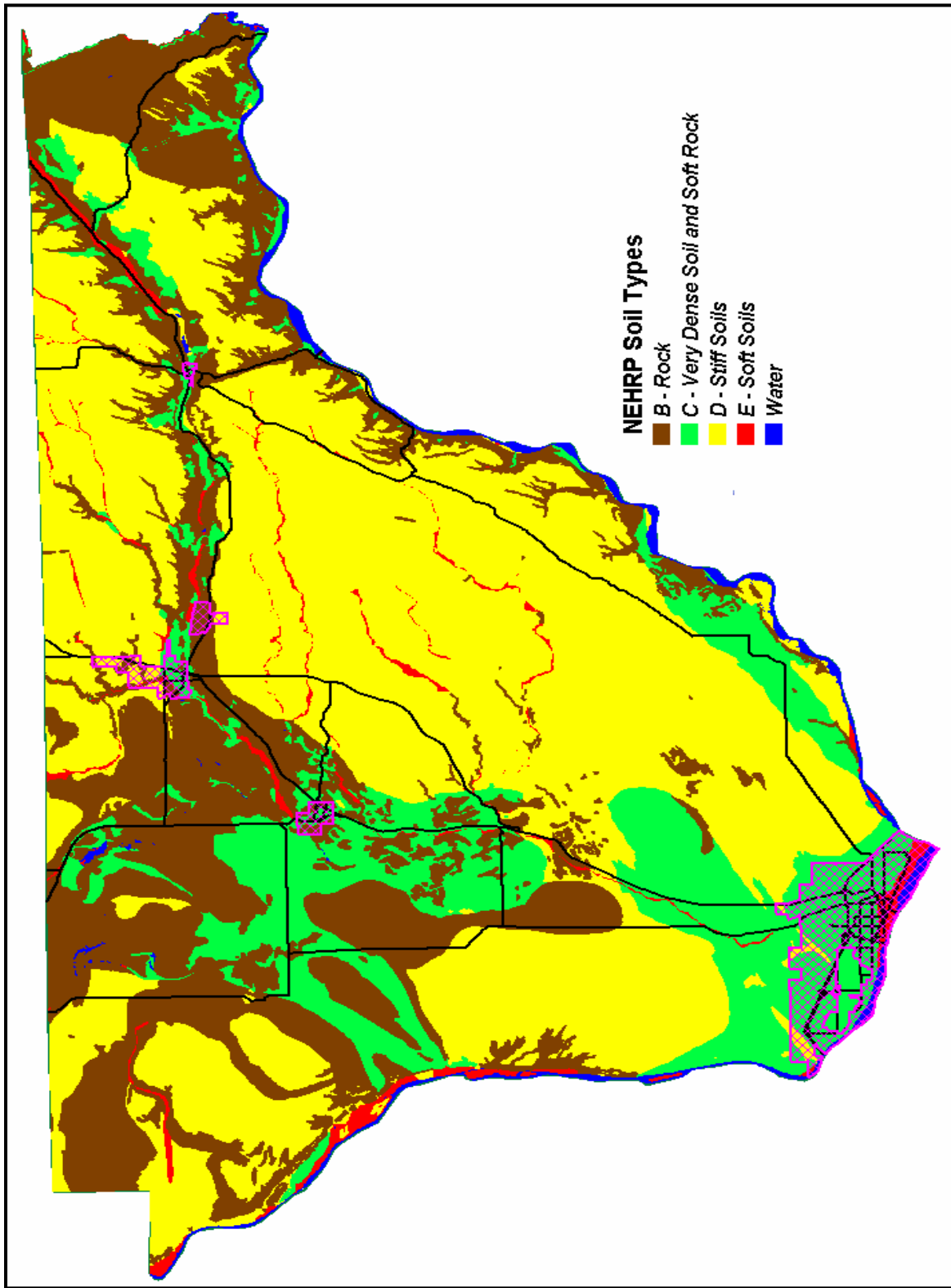

Figure 6: NEHRP Soil Types in Franklin County

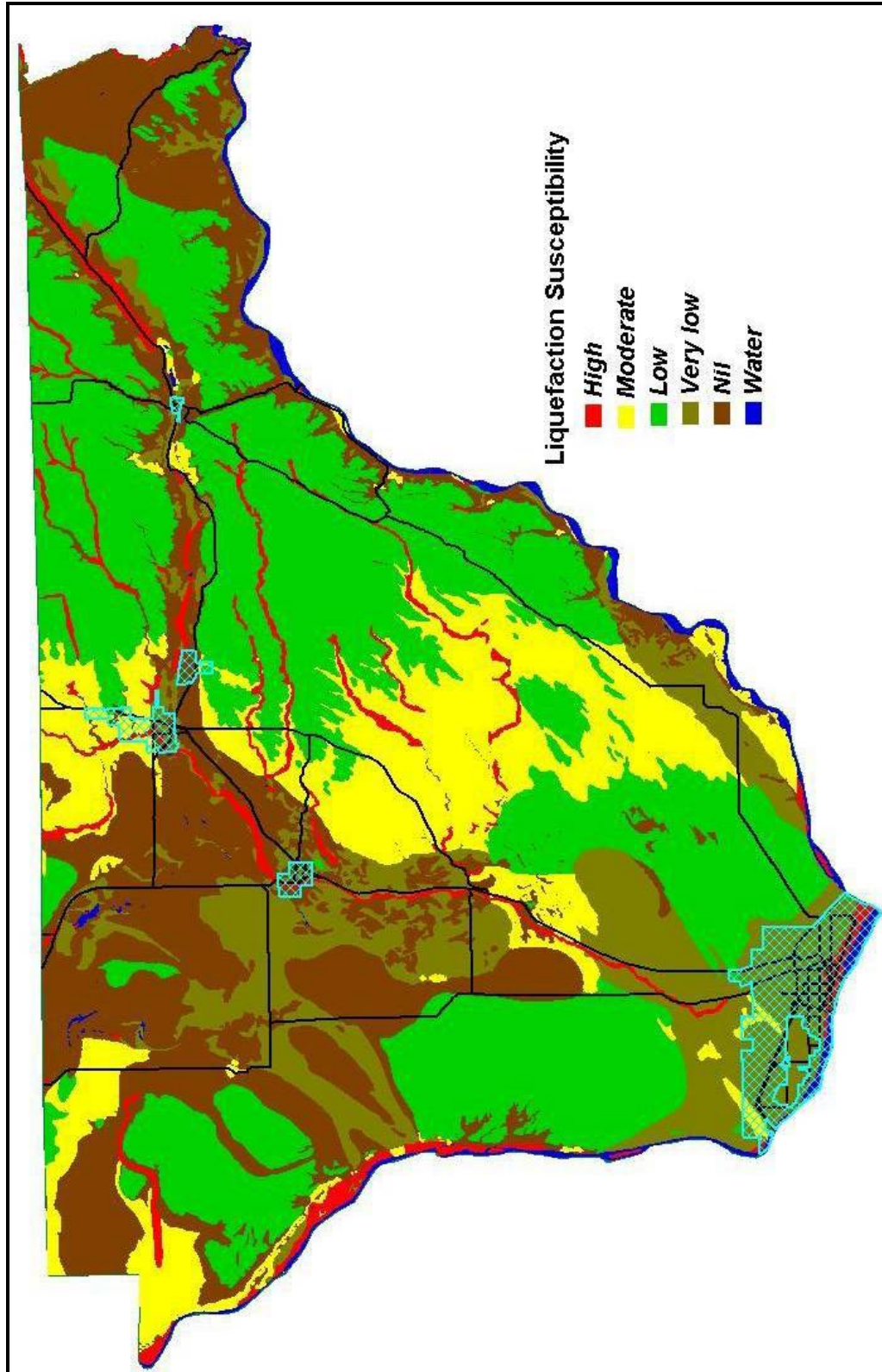

Figure 7: Preliminary Liquefaction Susceptibility in Franklin County

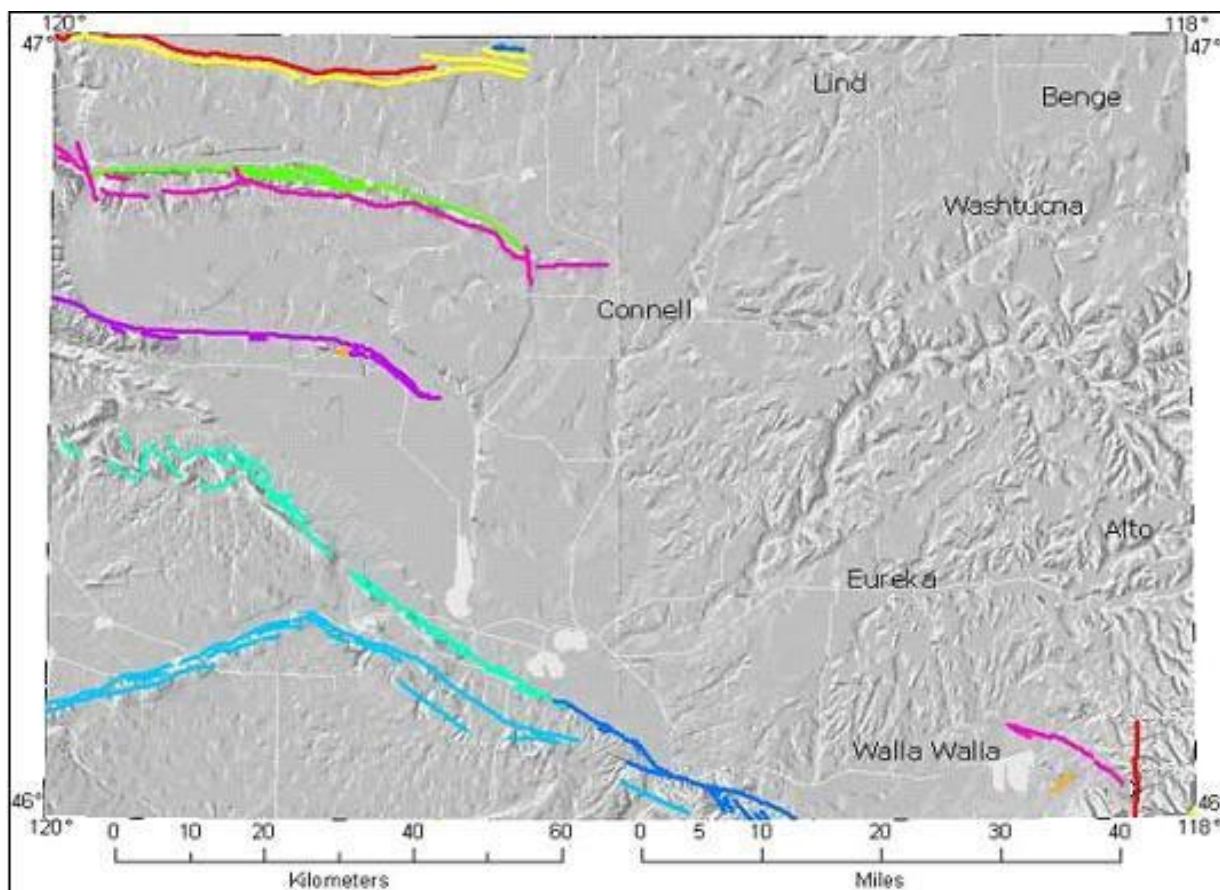

Figure 8: Quaternary Faults and Folds in Southeastern Washington

The following list is a compilation of comments and suggestions made by various stakeholders and the public regarding possible problems that could result from an earthquake.

In addition to damaging homes, businesses, property, and the environment, an earthquake in Franklin County could potentially result in the following:

- Utilities (above and below ground) including telephone, electricity, natural gas, water, and sewer as well as private wells and water systems could be damaged or destroyed.
- Transportation routes and/or systems including roads, bridges, and railroad transport may be damaged or destroyed.
- Emergency services could be totally overwhelmed and not able to respond to emergency situations due to damaged facilities and/or equipment, a lack of personnel, or damaged transportation routes.
- Critical facilities such as 9-1-1 centers, hospitals, emergency operations centers, fire stations, water treatment plants, and wastewater treatment facilities may be damaged or destroyed.
- Large areas of the county may be subject to liquefaction and/or land movement causing even greater damage in certain areas.

- Large hazardous materials incidents may occur as the result of damage to local petroleum and chemical storage facilities.
- The dike along the Columbia River as well as irrigation canals throughout the county may be damaged.
- Seiche effects might cause severe erosion of the cliffs and shorelines on the rivers.
- The arrival of outside resources to assist with debris removal, repair of critical facilities, and sheltering of victims may be delayed due to severe damage in adjacent counties with larger populations and needs. The overall economy of the county and possibly the region could be affected.

VULNERABILITY ASSESSMENT:

In the simplest of terms ... the entire population is vulnerable to the effects and impacts of a moderate (magnitude 6 – 6.5) earthquake. The location of structures on soils of concern adds to the likelihood of damaging effects. Liquefaction of these soils as the result of a large earthquake is a serious concern. In addition, all commercial and residential buildings, government infrastructure, transportation systems, communication systems, utilities, and ultimately, the overall economy of Franklin County are vulnerable to the effects and impacts of a large earthquake.

The time of day at which an earthquake occurs is critical. Greater numbers of people are away from their homes and separated from other family members during commute times or during the regular business day thereby increasing the level of chaos in the event of a major earthquake.

Possible types of damage from an earthquake may include but will probably not be limited to:

- Cracking and/or structural failure of foundations, chimneys, decorative cornices, parapet walls, and cantilevered porches or roofs.
- Wall failure in older buildings of non-reinforced masonry construction.
- Damage to waterfront buildings and piers built on pilings and artificial fill.
- Structural damage or failure of bridges and overpasses.
- Damage to streets and roads.
- Damage to railways and airport facilities.
- Broken water lines, natural gas lines, and natural gas/gasoline pipelines.
- Power and communication failures due to damage of electrical and telephone distribution systems.

In the event that an earthquake causes considerable damage, grocery stores, banks, gasoline stations, and similar services may be closed. In addition, citizens should expect and prepare in advance for a significant delay in fire, emergency medical, law enforcement, and other day-today government services. As a general rule, citizens should be prepared to survive on their own for a minimum of three days following a large magnitude earthquake that causes major damage to transportation and communication systems as well as roads and bridges.

In the event of a major earthquake, large areas of Franklin County lying within the floodplains of the Esquatzel Coulee and Columbia River are susceptible to liquefaction. In addition, steep and/or unstable slopes in various locations throughout the county are susceptible to landslides.

Bridges and overpasses are the most vulnerable component of highway transportation systems and the loss of bridges and overpasses will have a direct effect on the delivery of emergency services to a large number of Franklin County citizens. According to the local Washington State Department of Transportation manager, the primary bridges have been built to resist the effects of earthquakes. In addition, all overpasses located along the I-182/US 12 and US 395 corridors are maintained by the state. The bridges listed below are state maintained bridges in Franklin County:

Cable Bridge (US 397)
Interstate 182 Bridge
Lyons Ferry Bridge (SR 261)

Blue Bridge (US 395)
Snake River Bridge (US 12)

Franklin County maintains 82 bridges and 19 box culverts within the county road system. All of these structures span irrigation canals. Of the 101 spans, 31 have overload restrictions and another 5 are posted and have specific weight restrictions. All county bridges built in the last 10 years have been built to Federal standards. All future new construction, repairs and overhauls will bring the remaining structures up to Federal standards.

In addition to the potential loss of bridges, numerous roads may be damaged or otherwise unusable due to soil liquefaction, landslides, severe ground cracking, uplifting, or subsidence. Railways are also highly vulnerable to soil liquefaction, landslides, severe ground cracking, uplifting, and subsidence. Railway routes in Franklin County are owned and operated by the Burlington Northern-Santa Fe Railroad. In Franklin County, these routes are located along the US 395 corridor.

We are all dependent upon pipelines for the delivery and distribution of natural gas, gasoline, potable water and the disposal of wastewater. All of the incorporated cities water systems are somewhat vulnerable to the effects of a major earthquake. In addition to water, wastewater, and natural gas distribution lines, several major transmission pipelines carrying gasoline are located within Franklin County.

Chevron Company owns and operates a fuel storage tank facility and pump station within the City of Pasco. This facility has numerous storage tanks containing large quantities of petroleum products. During earthquake events ground movement may cause connecting piping to break and the liquids contained in these tanks may slosh resulting in partial or complete failure of the tanks. Upon tank failure, these liquid fuels may explode and burn.

There are several dams located in Franklin County. The two largest with the most potential for disaster are the Lower Monumental Dam and Ice Harbor Dam on the Snake River. These are under the auspices of the U.S. Army Corps of Engineers (USACE.) They have regulatory requirements for inspections and emergency planning. In addition, there are several earth-fill dams in Franklin County. The majority of these dams are small, are located in sparsely populated or remote areas, and would have a minor impact on nearby areas should a failure occur. However, there are two dams that are a concern to Franklin County citizens. These are

the Lamb-Weston Dam in Connell and the Bureau of Reclamations WB5 Wasteway Detention Dam northwest of Basin City.

The Washington State Emergency Management Division performed three loss estimation runs specific to Franklin County using the HAZUS – MH modeling software. The modeling software uses a variety of database information (Census, Dunn & Bradstreet, etc.) and engineering calculations to generate an approximate “picture” of what damage is likely to occur as well as numbers of casualties, structural damage estimates and dollar values of the damage.

The scenarios involved a shallow, daytime earthquake measuring magnitude 6.5 that originated in each of the three fault systems that surround Franklin County; the Rattlesnake-Wallula fault system located in Benton and Walla Walla counties, the Saddle Mountain fault system located in northwestern Franklin and southern Grant counties, and the Horse Heaven Hills fault system located in southern Benton County. The HAZUS-MH program ran simulations on each of these scenarios and the results are shown in the figures that follow. The area was divided up by Census Blocks. The results were calculated in PGA (peak ground acceleration) which measures ground acceleration (or shaking.) The “hotter” the color on the map the more severe the ground shaking.

A separate report in HAZAUS-MH estimated that the economic losses from damage to buildings, building contents, business interruptions and lifelines would be about \$400 million. It also estimated that there would be up to 10 deaths, 50-60 people would require hospitalization, and several hundred would require medical aid.

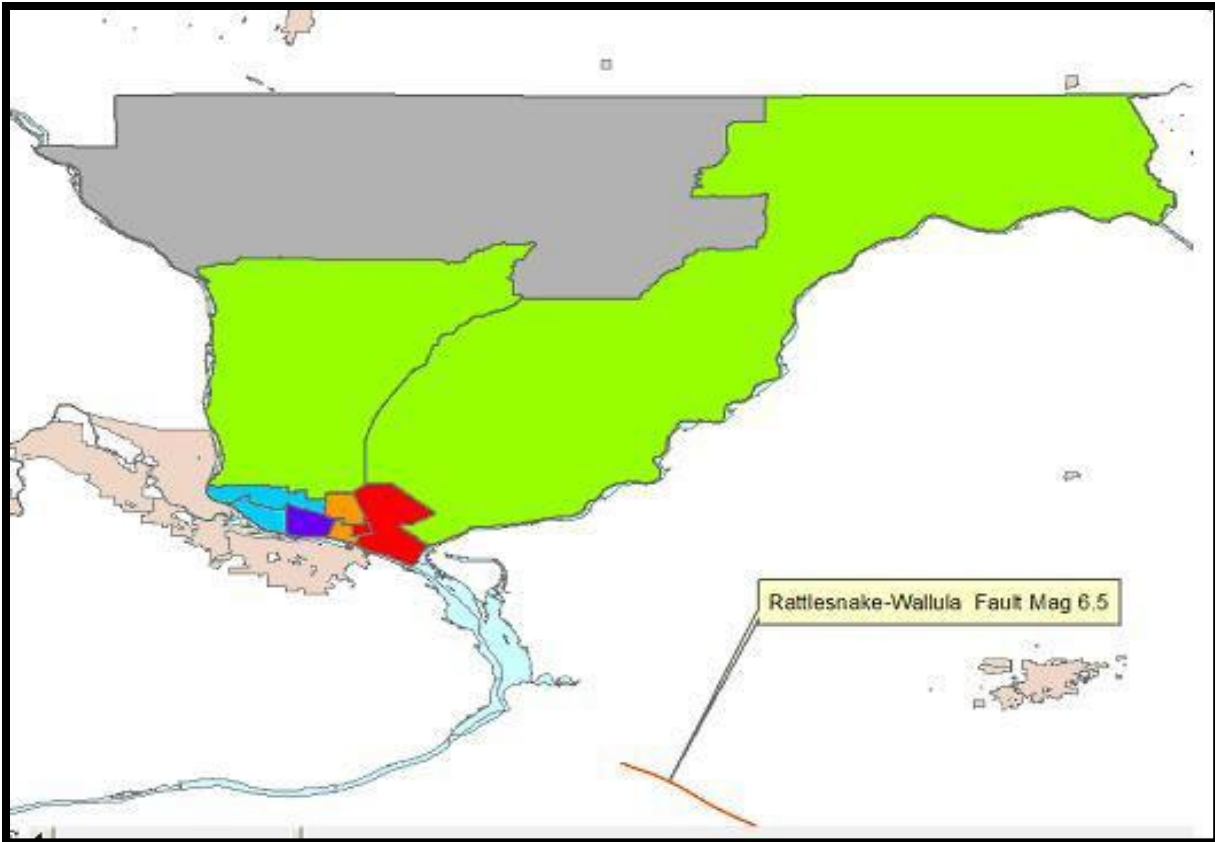

Figure 9: Rattlesnake-Wallula magnitude 6.5 earthquake ground shaking severity by Census Block.

Direct Economic Losses for Buildings

Capital Stock Losses <i>(thousands of dollars)</i>					Income Losses <i>(thousands of dollars)</i>				
Cost Structural Damage	Cost Non-structural Damage	Cost Contents Damage	Inventory Loss	Loss Ratio %	Relocation Loss	Capital related Loss	Wages Loss	Rental Income Loss	Total Loss
2,435	7,467	2,494	90	0.45	73	604	814	816	14,792

Building Damage by Count by General Occupancy

Occupancy Category	Number of Buildings					Total
	None	Slight	Moderate	Extensive	Complete	
Agriculture	13	1	0	0	0	14
Commercial	103	12	7	1	0	123
Education	1	0	0	0	0	1
Government	7	1	0	0	0	8
Industrial	7	1	1	0	0	9
Religion	5	1	0	0	0	6
Other Residential	2,647	421	255	20	1	3,344
Single Family	9,061	493	74	5	0	9,633
Total County	11,834	930	337	26	1	13,128

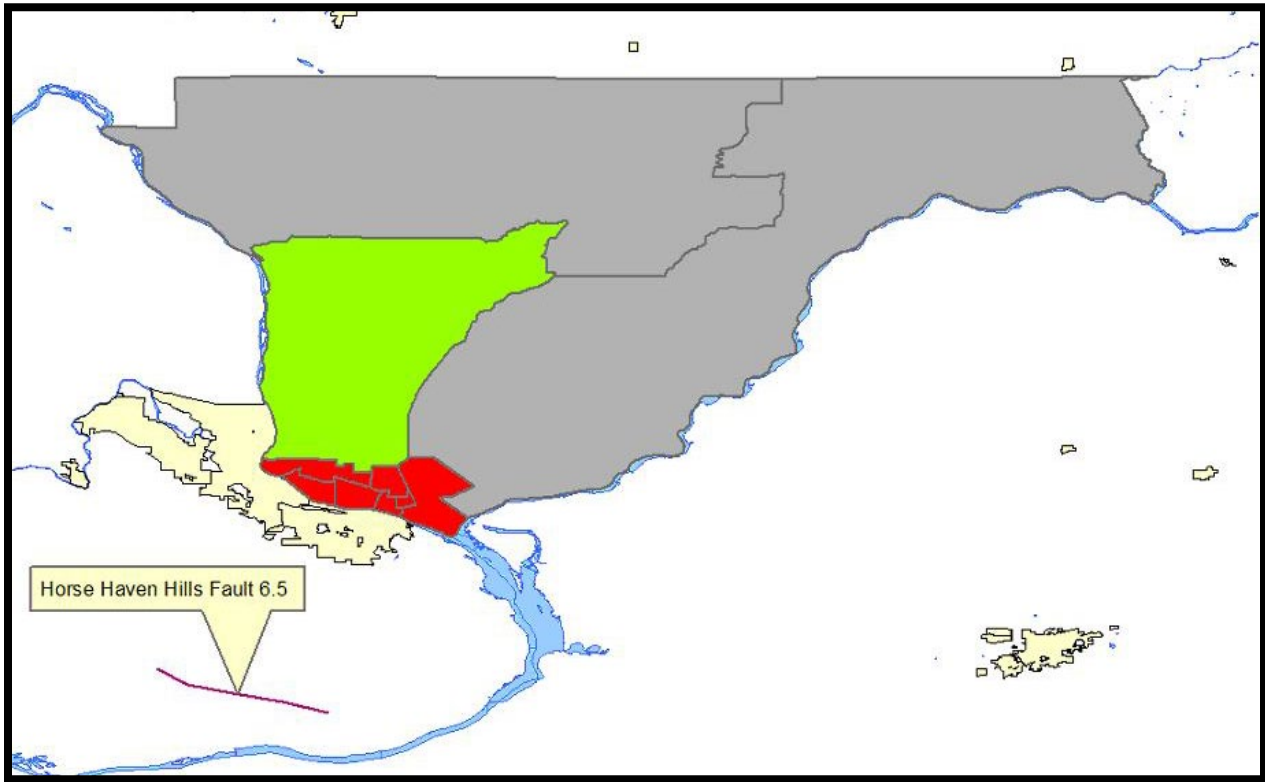

Figure 10: Horse Heaven Hills magnitude 6.5 earthquake ground shaking severity by Census Block

Direct Economic Losses for Buildings

Capital Stock Losses <i>(thousands of dollars)</i>					Income Losses <i>(thousands of dollars)</i>				
Cost Structural Damage	Cost Non-structural Damage	Cost Contents Damage	Inventory Loss	Loss Ratio %	Relocation Loss	Capital related Loss	Wages Loss	Rental Income Loss	Total Loss
10,847	34,462	12,779	352	2.07	293	2,911	4,079	3,821	69,544

Building Damage by Count by General Occupancy

Occupancy Category	Number of Buildings					Total
	None	Slight	Moderate	Extensive	Complete	
Agriculture	12	1	1	0	0	14
Commercial	67	22	24	9	1	123
Education	1	0	0	0	0	1
Government	4	1	2	1	0	8
Industrial	5	2	2	1	0	10
Religion	4	1	1	0	0	6
Other Residential	1,987	606	591	146	14	3,344
Single Family	7,765	1,444	377	45	2	9,633
Total County	9,844	2,078	998	200	18	13,138

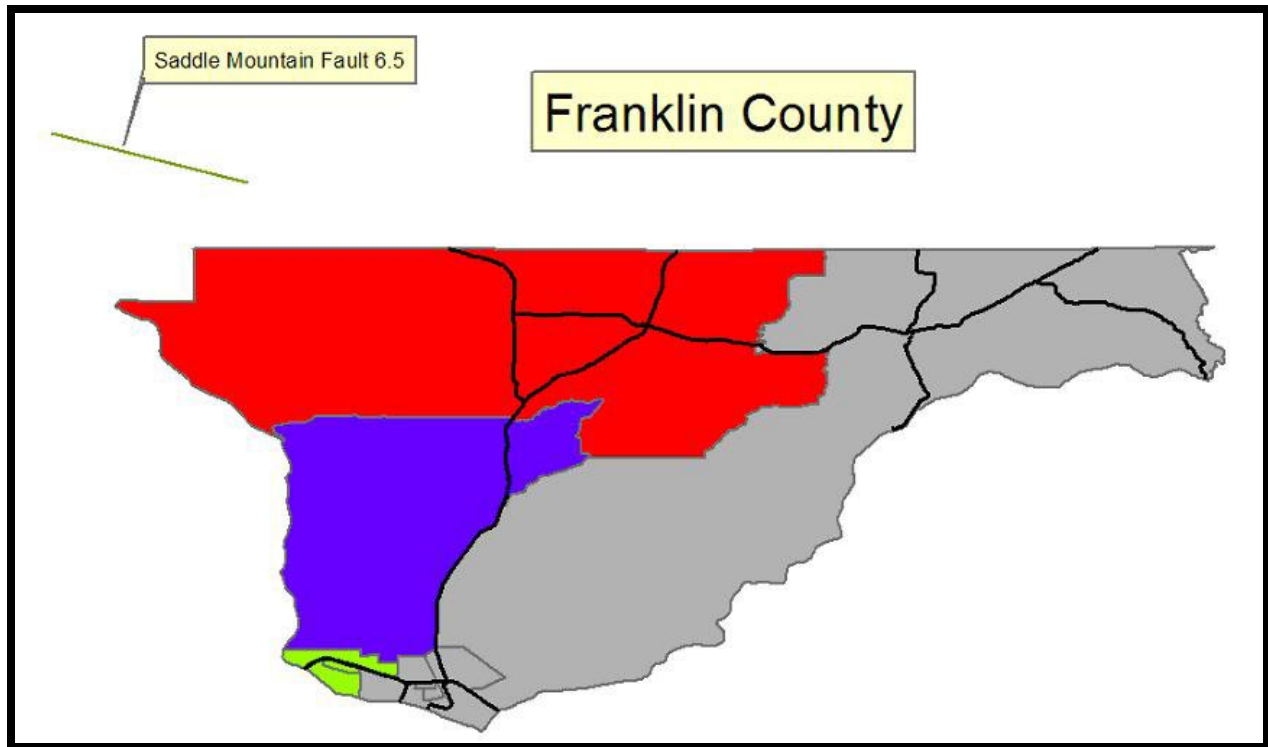

Figure 11: Saddle Mountain magnitude 6.5 earthquake ground shaking severity by Census Block

Direct Economic Losses for Buildings

Capital Stock Losses <i>(thousands of dollars)</i>					Income Losses <i>(thousands of dollars)</i>				
Cost Structural Damage	Cost Non-structural Damage	Cost Contents Damage	Inventory Loss	Loss Ratio %	Relocation Loss	Capital related Loss	Wages Loss	Rental Income Loss	Total Loss
1,722	4,858	1,479	55	0.30	46	279	362	441	9,242

Building Damage by Count by General Occupancy

Occupancy Category	Number of Buildings					Total
	None	Slight	Moderate	Extensive	Complete	
Agriculture	12	1	1	0	0	14
Commercial	111	8	4	1	0	124
Education	1	0	0	0	0	1
Government	8	0	0	0	0	8
Industrial	8	1	0	0	0	9
Religion	5	0	0	0	0	5
Other Residential	2,642	406	268	26	1	3,343
Single Family	9,200	373	55	4	0	9,632
Total County	11,987	789	328	31	1	13,136

PROBABILITY and RISK:

Because of the infrequency of such devastating events, there is a **MODERATE PROBABILITY** for a potentially damaging earthquake to occur that would result in many people being injured or killed and damaging private property, government infrastructure and the local economy. However, there is a **MODERATE RISK** to the citizens, infrastructure, and economy of Franklin County should such an earthquake occur.

CONCLUSION:

It is difficult to identify any part of Franklin County that would not be vulnerable to a moderate-large earthquake. The citizens of Franklin County need to be knowledgeable and understand the earthquake risk we all live with on a daily basis. Future population increases and urban development will require that Franklin County continually re-assess the earthquake hazard.

The [SEHMP – 10/2018](#) has Franklin County indexed at a Medium-Low risk for earthquake.

County	Area	Population	Vulnerable Population	Built Environment	Critical Infrastructure	State Facilities	1 st Responder Facilities	Earthquake Risk Index
Franklin	LOW	LOW	HIGH	LOW	LOW	MEDIUM	LOW	MEDIUM - LOW



Image from Washington State Enhanced Hazard Mitigation Plan 10/2018– Earthquake Risk Index (10/17/2018 pg. 81)

C. FIRE

DEFINITIONS:

Structure Fire – a fire of accidental or human-caused origin that results in the uncontrolled destruction of homes, businesses, and other structures in populated, urban or suburban areas.

Wildland Fire – a fire of exposure or human-caused origin that results in the uncontrolled destruction of forests, field crops and grasslands.

Wildland-Urban Interface – a fire of natural or human-caused origin that occurs in or near forest or grassland areas where isolated homes, subdivisions, and small communities are also located.

NOTE: *This section consolidates the information from the Franklin County Community Wildfire Protection Plan, 2014. For detailed information please refer to that document.*

BACKGROUND INFORMATION:

Franklin County experiences three types of fire threats: structure fires, wildland fires, and wildland-urban interface fires. Structure fires do not typically pose a great threat to the community except when the fire spreads to other nearby structures and quickly expands to a size that could threaten large numbers of people and overwhelm local fire resources. Wildland fires are a natural part of the ecosystem in Washington State. However, wildfires can present a substantial hazard to resources, life and property. Statistics show that on an annual basis, an average of 905 wildland fires burn 6,488 acres resulting in a resource loss of \$2,103,884 in Washington State. Most wildland fires are started by human causes including discarded cigarettes, the discharge of fireworks, outdoor burning and deliberate acts of arson. Many of these fires are usually extinguished in their initial stages being less than one acre in area. Depending upon weather, topography, fuels accumulation and other factors, wildland fires can spread rapidly to hundreds or thousands of acres and may require hundreds of firefighters working several weeks to extinguish.

One challenge Franklin County faces regarding the wildfire hazard is from the increasing number of homes being built in the urban/rural fringe (known as the wildland-urban interface). Due to a growing population and the desire of some persons to live in rural or isolated areas or on hillsides with scenic views, development continues to expand further and further into traditional open space lands. Wildfires occur primarily in undeveloped areas; these natural lands contain dense vegetation such as grasslands or agricultural croplands. Because of their distance from firefighting resources and personnel, these fires can be difficult to contain and can cause a great deal of destruction. Lightning and human carelessness are the primary causes of wildland fires. Fortunately, due to the availability of fire protection capabilities and our irrigated landscape, large-scale wildland fires are rare in Franklin County. The potential exists for individual fires to spread and merge together to form a firestorm covering vast amounts of area. The involved area becomes so hot that all combustible materials ignite, even if they are not exposed directly to flames. As the fire becomes larger, it has the capacity to create its own local weather as superheated air and hot combustion gases rise upward over the fire zone, drawing surface winds from all sides, often at velocities approaching 50 miles per hour. In exceptionally

large events, the rising column of heated air and combustion gases carries enough soot and particulate matter into the upper atmosphere to create a locally intense thunderstorm thereby increasing the possibility of additional lightning strikes.

HISTORY:

Franklin County has been fairly fortunate in that it hasn't experienced any truly large-scale, disastrous fires. Although Franklin County typically has a few fires that occur on rural lands each year, almost all of these fires are extremely small (less than 5 acres in size.) The majority of these fires involve minimal resources and response costs are typically low.

HAZARD IDENTIFICATION:

Unlike other disaster events, the direct effects of even a large fire are generally limited to the immediate area where the fire occurred. However, the community's normal as well as emergency services may be affected as large numbers of agencies and individual responders focus their efforts on the fire. Adjacent fire agencies may be asked for assistance in one form or another and access to a city's business district may be restricted or closed and the influx of sightseers and media personnel can further add to the disruption. Furthermore, since most fire fighters in Franklin County are volunteers, large fire events could significantly affect not only their lives but their source of employment should economic impacts continue.

Evacuation of a fire zone is one of the first tasks that may need to be undertaken by emergency responders. Depending upon the size of the fire zone, the population density of the area, and the number of persons needing emergency shelter, evacuation efforts may have a significant effect on other parts of the community. The fire season in Franklin County can begin as early as mid-April and continue through October though unusually dry periods can extend the fire season. The possibility of a wildland fire depends on fuel availability, topography, the time of year, weather, and activities such as debris burning, land clearing, camping, and recreation. In Washington State, wildland fires start most often in lawns, fields or other open areas, and along transportation routes. Due to their size and complexity, large fires can put a tremendous strain on a wide variety of agencies and jurisdictions within the area that the fire occurs and local resources could be quickly overwhelmed in dealing with the impacts of a large fire.

Those persons living or doing business in the area of a large fire could be affected in several ways. Access to the area will probably be controlled or entry may be denied entirely. If a recreational area is involved, this closure may have a severe impact on tourist industry business. In many cases, evacuations may be necessary if the fire directly threatens residential or commercial areas or in the event health issues could result from heavy volumes of smoke associated with large fires.

VULNERABILITY ASSESSMENT:

Those persons living in interface areas are most vulnerable to wildland or wildland-urban interface fires. Within Franklin County, approximately 85% of the land area is used for agricultural purposes. All of these areas are vulnerable to wildland or wildland-urban interface fires. The potential for large wildland fires in Franklin County can be termed as moderate. Risk assessments should be accomplished by the use of the national standard NFPA-299 for standardization of the risk potential. Irrigated farmlands, improved fire spotting techniques,

better equipment, and trained personnel are major factors in the fairly small number of wildland fires that have occurred in the county. Most of the land areas of Franklin County receive about 8-10 inches of rainfall annually with some areas receiving a little less. This dry climate and the frequent occurrence of strong, dry winds can cause natural fire fuels to reach a combustible state. Additionally, high summer temperatures coupled with seasonal low rainfall amounts sometimes lead to summer drought conditions in the agricultural industry. These conditions are reached more often than most people realize. Luckily, there has been a lack of ignition during times of serious fire danger in Franklin County. However, the absence of large fires coupled with reduced burning has also resulted in greater fuel loading which could lead to a catastrophic fire given the right set of conditions.

Should a wildland fire or wildland-urban interface fire occur, the impacts of the fire would vary greatly with the size and location of the fire, the weather, and time of year. It is unlikely that a major wildland or wildland-urban interface fire would seriously impact Franklin County as a whole.

In the event of a large wildland or wildland-urban interface fire, additional resources could be requested through activation of the Tri-County Fire Mutual Aid Agreement, Southeastern Washington Regional Fire Mobilization Plan and/or the Washington State Fire Mobilization Plan in addition to other state and federal fire resources.

While there have always been a certain number of people that have built homes in open areas, in recent years, the numbers of people choosing to build in or very near wildland areas has increased significantly as city limits have expanded into previously unpopulated and agricultural areas. As the population of Franklin County increases and peoples desire to live in more rural or isolated areas outside of the Pasco area, development in the wildland-urban interface will continue to expand thereby increasing the potential risk to lives and property from wildland and wildland urban-interface fires.

Should a large wildland or wildland-urban interface fire occur in Franklin County, the effects of such an event would not be limited to just the loss of valuable rangeland, wildlife habitat, and recreational areas. The loss of large amounts of vegetation on steep slopes of watersheds would increase the risk of landslides and mudslides during the winter months and the depositing of large amounts of mud and debris in streams, rivers, and irrigation channels could threaten valuable fish habitat and watershed usage for many years. In addition, the loss of crops and grazing land could significantly impact the agricultural industry in Franklin County for a few years or more.

If a significant portion of the business area has been affected, the loss to the community can be overwhelming. Reduction of payrolls, infrastructure and long-term layoffs during recovery from a large fire could have a serious impact on the buying power of a large sector of the population. A long-term business closure could also have a large impact to the community's tax base.

The Washington State Department of Natural Resources, Southeast Region, has conducted a region-wide wildland fire hazard assessment utilizing the RAMS (Risk Assessment and Mitigation Strategies) program. RAMS considers the effects of fire on unit ecosystems by taking

a coordinated approach to planning at a landscape level. It was developed for fire managers to be an all-inclusive approach to analyzing wildland fuel hazard, protection capabilities, ignition risk, fire history, catastrophic fire potential, and values.

The assessment of fuel hazard deals with identifying areas of like fire behavior based on fuel and topography. Protection capability assessment involves estimating the actual response times for initial attack forces and how complex the actual suppression action may be once they arrive because of access, fuel profile, existence of natural or human-made barriers to fire spread, presence of structures and predicted fire behavior. Ignition risks are those human activities or natural events which have the potential to result in an ignition. Fire history looks the fire locations, cause, number of acres burned annually, and the average annual number of fire by cause. Catastrophic fire potential is an evaluation of fire history that reflects the potential for an event to occur. A value assessment looks at the natural or developed areas where loss or destruction by fire would be unacceptable.

This RAMS evaluation rated Franklin County as follows:

Fuel Load:	LOW	Ranking Values:	MODERATE
Protection Capability:	MODERATE	Catastrophic Potential:	MODERATE
Ignition Risk:	MODERATE	Composite Rating:	MODERATE
History:	HIGH		

The evaluation process provides the basis for determining the Franklin County wildland-urban interface fire risk.

PROBABILITY and RISK:

Based on historical evidence, there is a **MODERATE PROBABILITY** of a large wildland or wildland-urban interface fire occurring in Franklin County and a **MODERATE RISK** to people and property as a result of a large wildland or wildland-urban interface fire.

CONCLUSION:

Franklin County's dry climate and vast grassland areas makes it a potential tinderbox for a major fire. While wildland and wildland urban-interface fires do occur in Franklin County on a fairly regular basis during the warm summer months, these fires are typically very small and are usually extinguished with existing personnel and equipment.

Approximately 85 % of the land in Franklin County is comprised of agricultural land that is vulnerable to wildland or wildland urban-interface fires. Much of the agricultural lands are serviced by volunteer fire protection districts. Building homes or other structures in areas without fire protection increases the risk of loss from fires. In the past, structures were often built with minimal awareness regarding the risks associated with wildland or wildland urban-interface fires. Fortunately, most land that is not irrigated for crops is utilized as open range/grazing land. Fires regularly occur on these lands. The fires are fast moving and dangerous, but usually don't cause significant damage to structures other than telephone/electrical poles.

The [SEHMP-10/2018](#) has Franklin County rated as LOW on the risk index for fire. Again, although our area has fires, their impact on the county as a whole isn't usually catastrophic in nature.

County	Area	Population	Vulnerable Population	Built Environment	Critical Infrastructure	State Facilities	1 st Responder Facilities	Fire Risk Index
Franklin	LOW	MEDIUM - LOW	MEDIUM	MEDIUM - LOW	LOW	LOW	LOW	LOW

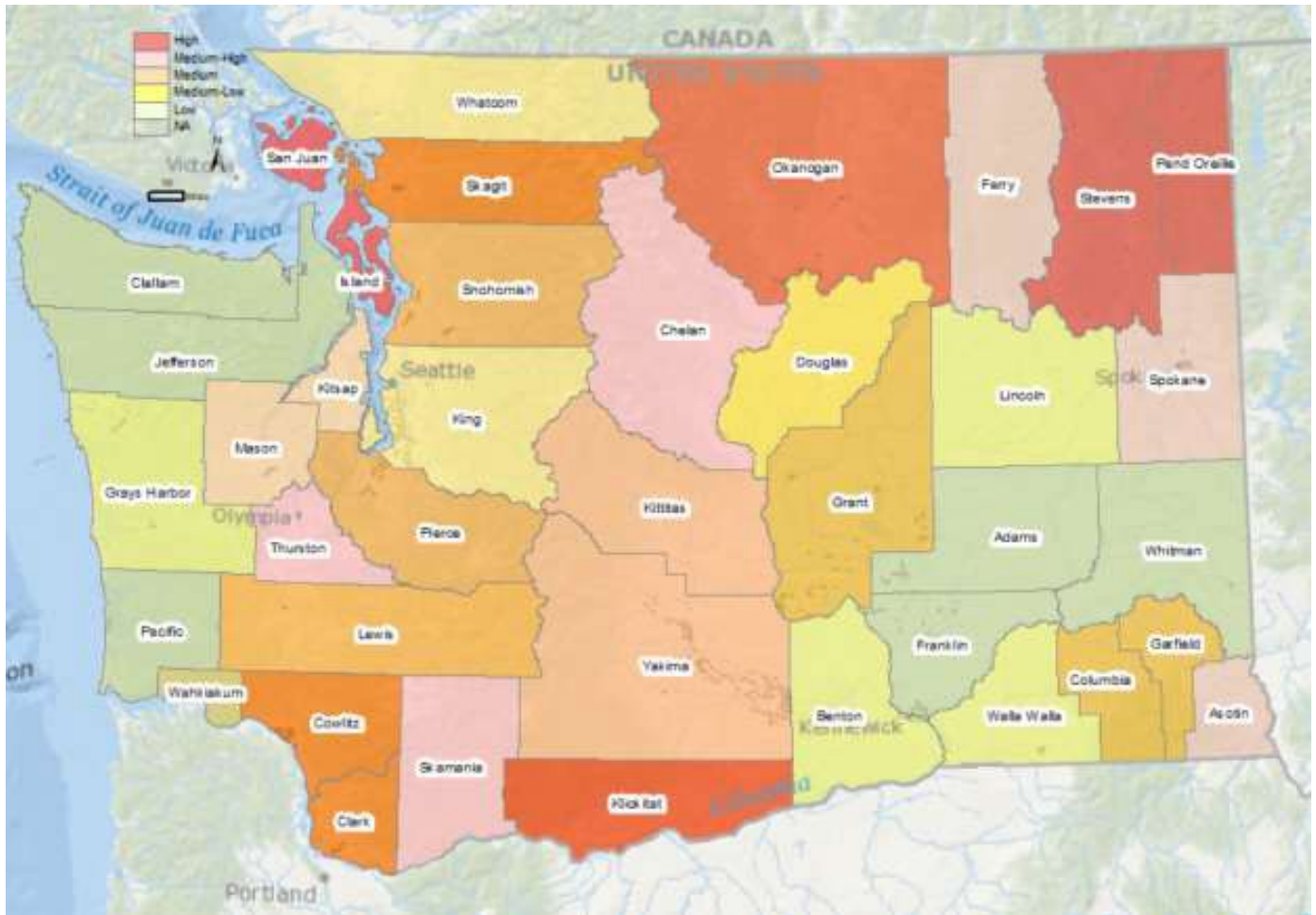

Image from Washington State Enhanced Hazard Mitigation Plan 10/2018– Wildfire Risk Index (10/17/2018 pg. 120)

D. FLOOD

DEFINITIONS:

Flood – An inundation of dry land with water caused by weather phenomena and events that deliver more precipitation to a drainage basin than can be readily adsorbed or stored within the basin.

Flood Watch – Issued by the National Weather Service when the probability of a hazardous flooding event has increased significantly but its occurrence, location, or timing is still uncertain. The public can set their plans in motion to prepare for the event. A Flood Watch is issued from 12 to 36 hours before the occurrence of the event.

Flood Warning – Issued by the National Weather Service when a hazardous flooding event is occurring, is imminent, or has a high probability of occurrence within 12 hours. A Flood Warning is issued for conditions posing a threat to life and/or property.

Flood Stage – A height at which a watercourse overtops its banks and begins to cause damage to any portion of the river valley.

Floodplain – The land area of a river valley that becomes inundated with water during a flood.

Floodway – That portion of the natural floodplain that is regularly inundated during the normal annual flood cycles of a river or stream. For most waterways, the floodway is where the water is likely to be deepest and fastest. It is the area of the floodplain that should be kept free of obstructions to allow floodwaters to move downstream.

100-Year Floodplain – That portion of the floodplain that would be inundated by water during a 100-Year Flood event.

500-Year Floodplain – that portion of the floodplain that would be inundated by water during a 500-Year Flood event.

National Flood Insurance Program (NFIP) – A Federal program enabling property owners in participating communities to purchase insurance protection against losses from flooding. This insurance is designed to provide an insurance alternative to disaster assistance to meet the escalating costs of repairing damage to buildings and their contents caused by floods. Participation in the NFIP is based on an agreement between local communities and the Federal Government which states if a community will adopt and enforce a floodplain management ordinance to reduce future flood risks to new construction in Special Flood Hazard Areas, the Federal Government will make flood insurance available within the community as a financial protection against flood losses.

Community Rating System (CRS) – A voluntary program within the NFIP that encourages and recognizes community floodplain management activities that exceed the minimum NFIP standards for local mitigation, outreach, and education. Under the CRS, flood insurance rates are adjusted to reflect the reduced flood risk resulting from community activities that reduce flood

losses, facilitate accurate insurance rating, and promote the awareness of flood insurance. Currently, Franklin County does not have any jurisdiction that participates in the CRS program.

BACKGROUND INFORMATION:

Flooding occurs on rivers and streams when excessive water discharge causes river or stream channels to overflow. The Columbia River, Snake River and Esquatzel Coulee are all susceptible to flooding.

The threat of flooding in Franklin County is greatest in the months of December through February although flood events may occur during other months of the year. Winter flood events have the potential to produce the highest peak flows when significant snowfall is present, followed by rapidly rising temperature and/or heavy rain. In addition, increased flow rates from the hydroelectric dams further increase the potential of flooding due to their effect on river discharge flows. The Columbia River is the second largest river system in the United States behind the Mississippi River. From its source in Canada, the Columbia River flows 1,243 miles and empties into the Pacific Ocean at Astoria, Oregon. The river drains an area of approximately 250,000 square miles.

The Snake River runs along the eastern boundary of Franklin County and includes two dams operated by the US Army Corps of Engineers. The height and composition of the terrain on the Franklin County side of the Snake River makes very unlikely that Franklin County would ever receive much, if any, damage from a flood. Walla Walla County is far more susceptible to flood damage from the Snake River.

The Esquatzel Coulee is located in the central portion of the county. It starts in Connell at the confluence of the Washtucna Coulee from the northeast via Kahlotus, the Providence Coulee from the north in Adams County and the Othello Channels from the northwest. Additionally, the Old Maid and Dunnigan Coulees join from the east. The Esquatzel Coulee runs south from Connell following the general path of US 395, through Mesa and Eltopia, and ends just north of Pasco.

HISTORY:

The Columbia River has a history of flood events. Floods have occurred in 1894, 1948, 1964, 1974, and 1979. However, since several dams have been erected in the Columbia and Snake Rivers, the likelihood of river flooding occurring has been drastically reduced. Additionally, the Esquatzel Coulee has a history of flooding. Newspaper articles and photographs recorded Esquatzel Coulee flooding in 1907, 1956 and 1969. Of the floods listed above, only three have resulted in Disaster Declarations.

Flood Events Resulting in Disaster Declarations

(Information obtained from Washington State Emergency Management Division files)

- February 1956 – (Major Disaster Declaration #50) Flooding due to heavy snowfall followed by rapid raise in temperature. No public or individual assistance records available.
- March 1979 – (Emergency Disaster Declaration #3070) Flash Flood in Mesa. Locally declared emergency. No public or individual assistance records available.

- December 96 – February 1997 (Major Disaster Declaration #1159) – Public Assistance \$350,912 (Does not include Individual Assistance or Small Business Administration Loans Information).
- January 30 - February 22, 2017 (FEMA-4309-DR) severe winter storm and flooding
- July 2018 – Extreme temperatures, dry conditions and fire hazard (WA Proc 18-05)
- February 2019 – Severe Winter Storms (WA Proc 19-02)
- January 2020 – Severe Winter Weather (WA Proc 20-01)
- July 2020 – Extreme temperatures, dry conditions and fire hazard (WA Proc 20-68)
- 01/01 – 03/31, 2021 Winter Weather (WA Proc. 21-03)
- 06/28 – 07/07, 2021 Extreme Heat Emergency

HAZARD IDENTIFICATION:

While dikes and other flood management devices have controlled much of the flood threat to Franklin County jurisdictions, these devices have also contributed to the vulnerability of the citizens and business located within these floodplains. Without the flood control management structures, minor flooding would occur on a much more frequent basis. The “inconvenience” of minor flooding would have most likely encouraged residential and commercial development to be located on higher ground and out of flood hazard areas.

With the flood control devices in place, the “inconvenience” of minor flood events has been minimized and the residents and business owners of Franklin County have perhaps gained a false sense of security - they may mistakenly assume that these devices will protect them from all floods in addition to the smaller, more frequent events. It should be noted that even though the floodplains of Franklin County only comprise 2.5% of the total land area, approximately 1500 people or about 3% of the population of Franklin County live within the floodway and the floodplain of the Columbia River or Esquatzel Coulee. Major intersections of our transportation and communication infrastructure are also located in the floodplain. A major Columbia River flood event that causes portions of the City of Pasco to be inundated with water has the potential to severely impact the overall economy of Franklin County as well as other communities within the Tri-Cities region.

While the Columbia River poses a flood threat in the southern portion of the county, the Esquatzel Coulee, located in the central and northern portion of the county, also poses a significant threat of its own. This coulee does not have any flood control management device other than some floodway structures located in Mesa. The coulee has a history of flooding areas of Mesa, Connell, and Eltopia.

VULNERABILITY ASSESSMENT:

All persons, property, and businesses located within the floodway and the floodplain of the Columbia River or Esquatzel Coulee are directly vulnerable to flooding. In addition, the overall economy of Franklin County is directly or indirectly vulnerable to major flood events.

In the past, those mainly affected by flooding were the families that lived along the Columbia River shoreline or in the cities of Connell, Mesa and Kahlotus. With the dramatic increases in population and commercial development in the southern portion of Franklin County that has

occurred in recent years, the effects of a major flood event could be long-term and very difficult to overcome.

PROBABILITY AND RISK:

Based upon the historical record of flooding in the Columbia River and the Esquatzel Coulee and the impacts flood events have had on the citizens of Franklin County, there is a **MODERATE PROBABILITY** of future flooding and a **MODERATE RISK** for the people, businesses, and infrastructure located within the floodway and the floodplain of the Columbia River and Esquatzel Coulee.

CONCLUSION:

In Franklin County, floods are a threat to property and the environment, and to a lesser extent, the safety of persons and livestock located within the floodway and the floodplain. The citizens of Franklin County need to have an understanding of the flood risk and of the areas in which they elect to live and do business. **Citizens need to know what the terms FLOOD WATCH and FLOOD WARNING mean.** They need to know that the existing dike system (or any other flood control device) will not protect their property from all flood events.

Those persons that choose to live and/or work in a flood hazard area need to recognize that government is not able to totally protect them from the impacts of a flood. Those people at risk need to take the necessary actions to prepare themselves, their families, and their businesses before a flood event – not after. Franklin County participates in the National Flood Insurance Program. Persons buying homes in the floodway and/or the 100-year flood plain are almost always required to purchase flood insurance as a condition of financing; however, there is no requirement that all residential structures purchase flood insurance if not required by a lending institution. According to figures provided by the Washington State Floodplain Manager, there have been only a handful of flood insurance policies issued in Franklin County.

Jurisdiction	Policies	Total Coverage
Pasco	1	\$350,000
Connell	3	\$315,000
Mesa	0	-
Kahlotus	0	-
Unincorporated Franklin County	26	\$6,988,600
Total	30	\$7,653,600

Table 3: Flood Insurance Policies by Jurisdiction (Source: FEMA NFIP Insurance Report Washington 10/2021)

Warning and evacuation of flood-prone areas has improved significantly in the past 25 years. River flow gauging systems operated by the United States Geological Survey provide the National Weather Service, the River Forecast Center, and Franklin County Government with up-to-date river levels greatly increasing the ability to predict flood events on the Columbia River. The timeliness of these predictions, as well as the familiarity of local agencies as to their roles and responsibilities, significantly improves the county's preparedness level for flood events. During a flood event, every attempt is made to ensure that flood warning information is disseminated as widely as possible. In addition, 24-hour flood information is available via

telephone and the Internet to aid citizen access to flood information. This information includes river-level gauge readings that are updated on a regular basis during flood emergencies.

The [SEHMP-10/2018](#) has Franklin County rated Medium-High in the Flood Risk Index. Floods have cause some of the more severe damage in Franklin County. Most severe damage is seen on the roads in the unincorporated portions of the county.

County	Area	Population	Vulnerable Population	Built Environment	Critical Infrastructure	State Facilities	1 st Responder Facilities	Flood Risk Index
Franklin	MEDIUM	MEDIUM	HIGH	MEDIUM	MEDIUM - HIGH	MEDIUM	MEDIUM	MEDIUM - HIGH

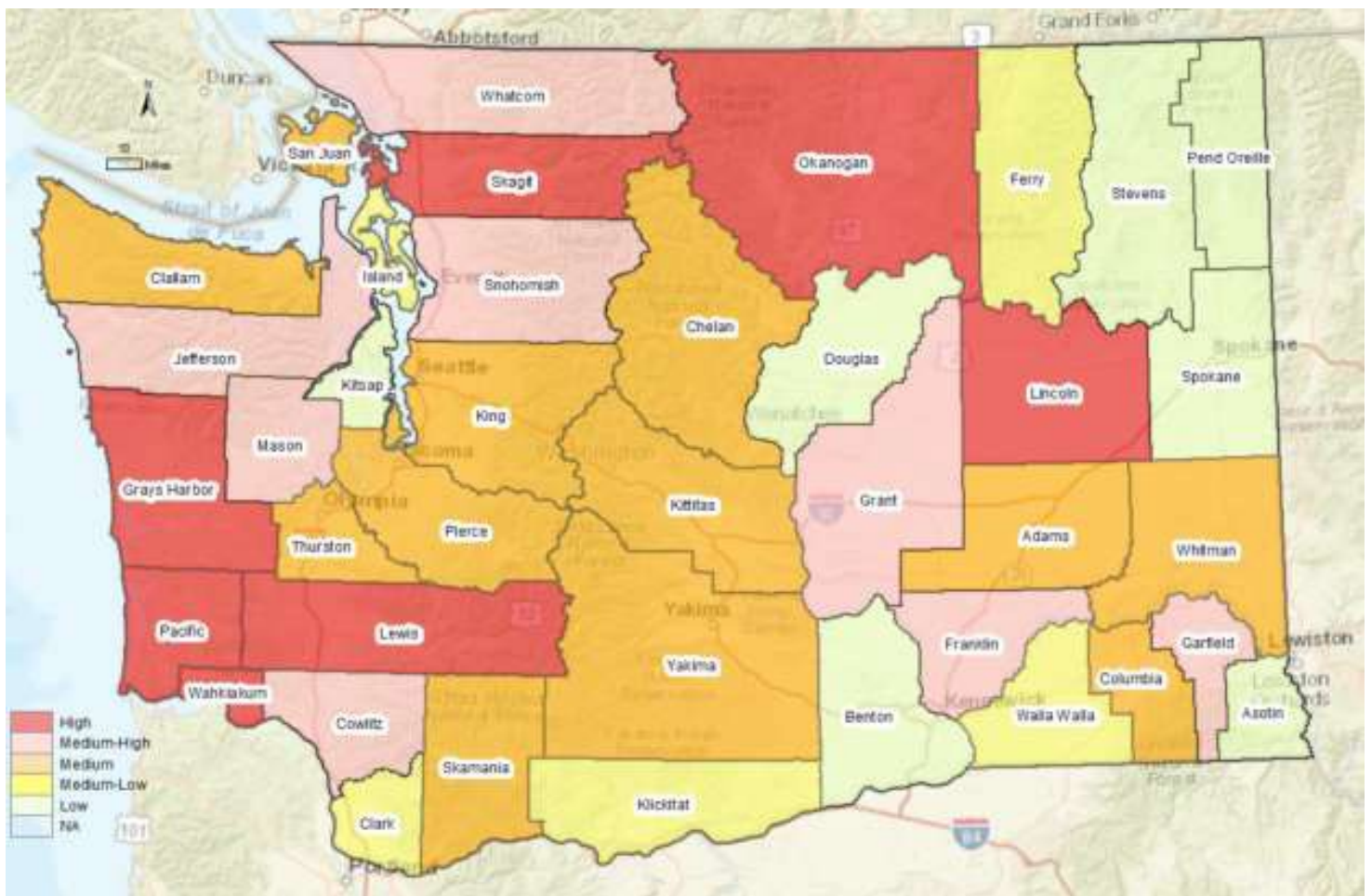

Image and table from Washington State Enhanced Hazard Mitigation Plan 10/2018– Flood Risk Index (10/17/2018 pg. 87)

E. LAND MOVEMENT

DEFINITIONS:

Alluvial Fan – the alluvial deposit of a stream where it issues from a gorge upon a plain or of a tributary stream at its junction with the main stream.

Landslide – ground movement that may include rock falls, deep failure of slopes, and shallow debris flows.

Swale - a low-lying or depressed and often wet stretch of land.

BACKGROUND INFORMATION:

Landslides occur in every state and U.S. territory. The Appalachian Mountains, the Rocky Mountains and the Pacific Coastal Ranges and some parts of Alaska and Hawaii have severe landslide problems. Any area composed of very weak or fractured materials resting on a steep slope can and will likely experience landslides. Although the physical cause of many landslides cannot be removed, geologic investigations, good engineering practices, and effective enforcement of land-use management regulations can reduce landslide hazards.

USGS scientists continue to produce landslide susceptibility maps for many areas in the United States. In every state, USGS scientists monitor stream flow, noting changes in sediment load carried by rivers and streams that may result from landslides. Hydrologists with expertise in debris flows and mudflows are studying these hazards in volcanic regions. The force of gravity acting on a steep slope is the primary reason for a landslide. However, there are other contributing factors that may include but are not limited to:

- Erosion by rivers or streams that undercut steep slopes.
- Weakening of rock and soil slopes through saturation by heavy snowmelt or irrigation.
- Ground movement due to earthquakes.
- Ground failure due to excessive weight from the accumulation of rain or snow; stockpiling of rock, ore, or waste piles; or large man-made structures.

Deep-seated landslides are found along the slopes of the shoreline, often referred to as ancient landslides, which may become active in particularly wet conditions. These large landslides range in size from less than an acre to several acres and may extend over a mile of shoreline. **Shallow landslides** with debris avalanches are the most common type, typically occurring during prolonged periods of heavy soil saturation from rain, snowmelt or irrigation, and involve a relatively thin layer of extremely dangerous wet soil and vegetation that can travel quickly with destructive force. **Mid-slope benches** can be hazardous slide areas. These relatively level benches on an otherwise steep slope may indicate past slope movement. **Shoreline or steep inland areas** are periodically struck with very large, rapid landslides. These large slumps or slides can cut 50 or more feet into the upland and involve tens of thousands of tons of earth.

Slope material that becomes super-saturated with water may develop into a debris flow or mud flow as it moves downhill. These flows generally occur during periods of intense irrigation or rapid snowmelt. Debris flows usually start on steep hillsides as shallow landslides that liquefy and accelerate to speeds that are typically about 10 miles per hour but can exceed 35 miles per

hour. The consistency of debris flow ranges from watery mud to thick, rocky mud that can carry large items such as boulders, trees, and cars. These flows continue flowing down hills and through channels, growing in volume with the addition of water, sand, mud, boulders, trees, and other materials. When these flows reach canyon mouths or flatter ground, the debris spreads over a broad area, sometimes accumulating in thick deposits that can damage developed areas.

HISTORY:

Franklin County has some areas that exhibit steep terrain, are heavily irrigated and have an abundance of weak soils. All of these combine to make portions of the county susceptible to land movements. It is important to note that not all of the conditions listed above guarantee that a landslide will occur just like assuming that a landslide will occur only if all of the conditions above have been met. Franklin County has had landslides in the past. Evidence is clearly present along the high cliffs and steep slopes of the Columbia and Snake Rivers. Additionally, inland portions of the county, particularly in the northeastern portion of the county, have some high slope areas that are susceptible to landslides. Two landslides have recently occurred in Franklin County. One caused during the irrigation season in May 2006, which covered state highway State Route 170. The other landslide occurred along the White Bluffs along the Columbia River in August 2008.

HAZARD IDENTIFICATION:

Some landslides move slowly and cause damage gradually, whereas others move so rapidly that they can destroy property and take lives suddenly and unexpectedly. Debris flows, sometimes referred to as mudslides, mudflows, lahars, or debris avalanches, are common types of fast moving landslides. These flows generally occur during periods of intense rainfall or irrigation or when there is a rapid snowmelt. They usually start on steep hillsides as shallow landslides that liquefy and accelerate to speeds that are typically about 10 mph, but can exceed 35 mph. The consistency of a debris flow ranges from watery mud to thick, rocky mud that can carry large items such as boulders, trees, and cars. Debris flows from many different sources can combine in channels where their destructive power may be greatly increased. They continue flowing down hills and through channels, growing in volume with the addition of water, sand, mud, boulders, trees, and other materials. When the flows reach canyon mouths or flatter ground, the debris spreads over a broad area, sometimes accumulating in thick deposits that can wreak havoc in developed areas. **Areas that have experienced landslides in the past tend to be most susceptible to future landslides, especially during periods of rapid snowmelt or heavy irrigation.** Because these areas consist of broken materials and frequently involve disruption of ground water flow, these dormant sites can be more vulnerable to slides caused by construction activities than adjacent, undisturbed soil.

The Franklin Conservation District states that geologic hazards in the county are related to landslides occurring in the steep bluffs along the Columbia River and in Ringold Coulee. Marrat (1988) attributes landslides in the steep bluffs along the Columbia River to three factors: (1) undercutting of the toe of the White Bluffs by the Columbia River, (2) unstable nature of the Ringold formation (stratified fluvial-lacustrine deposits overlying Columbia River Basalt), and (3) increase in groundwater table since the Columbia Basin project became operational.

Hays and Schuster (1987) note that active landslides are occurring at Locke Island (north of White Bluffs Ferry Landing) and Savage Island (north of Ringold Flat) along the Columbia River. Both of the landslide areas are as a result of irrigation from the Columbia Basin Project. They also state that evidence is present that confirms the presence of inactive landslides along the Franklin County side of the Columbia River.

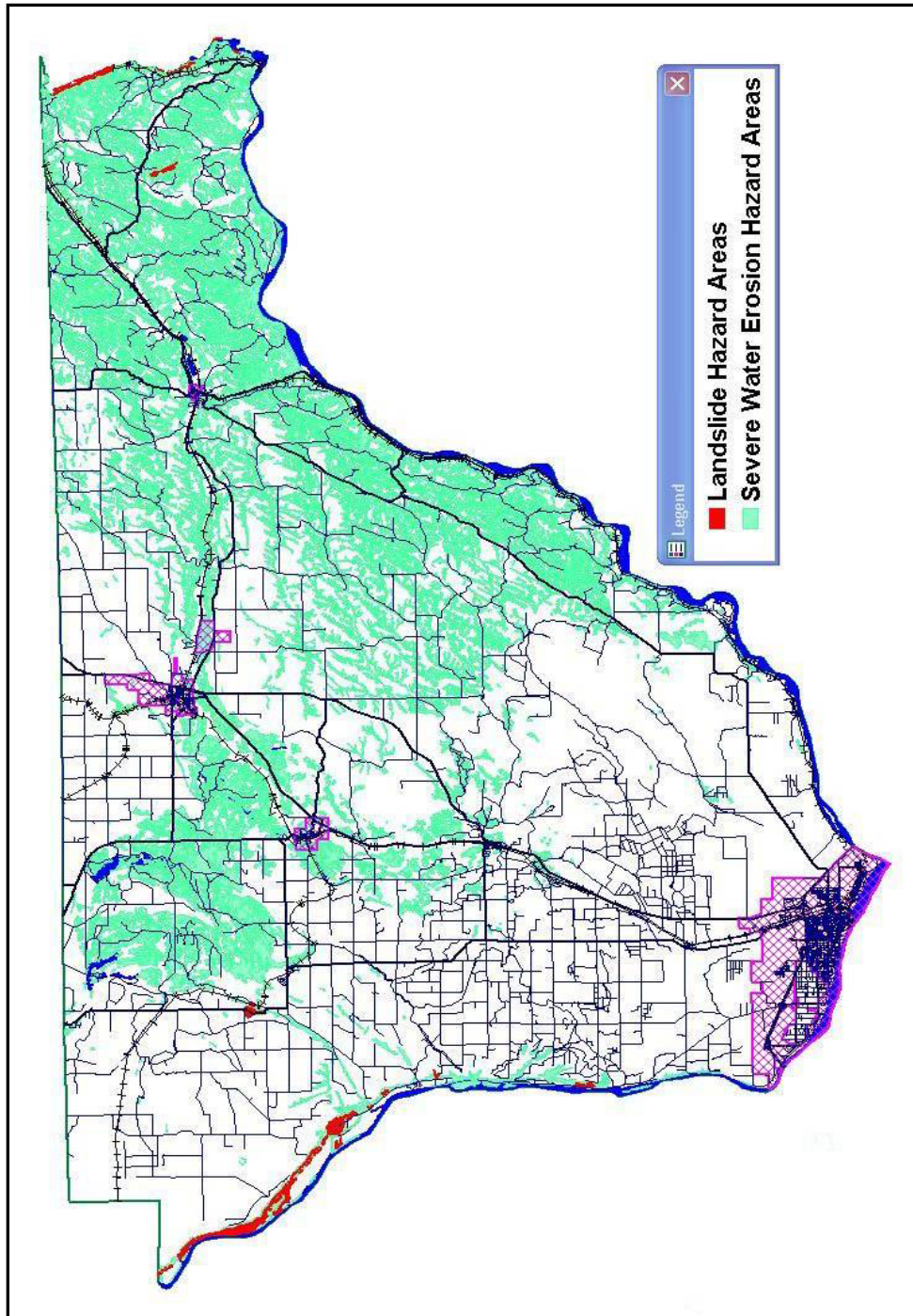

Figure 12: Landslide and Severe Water Erosion Hazard Areas

As houses and roads are built on steeper slopes and hillsides, landslide hazards become an increasingly serious threat to life and property. Increasing residential development along slopes and cliffs such as the rapid development of homes along the cliffs overlooking the Columbia River and other similar cliffs and hillsides throughout the county are at a greater risk to land movement than older developments located on hillsides with less slope. In addition, wildland fires and land clearing for housing developments or agricultural use may cause soils to become less stable thereby increasing the threat of slides. One or a combination of factors may precipitate a landslide. Undercutting of a slope by river or stream erosion, wildland fire, or road building may cause landslides. Intense or prolonged irrigation, rapid snowmelt, freezing and thawing of soil or sharp fluctuations in groundwater levels are all normal for Franklin County and may be the cause of a sudden landslide which may be combined with flooding. Shocks or vibrations caused by earthquakes, large explosion, or construction activity can also lead to landslides. Land stability cannot be predicted with current technology.

Due to population density and desire of people to have a home with a view, an increasing number of structures are built on top of or below slopes subject to land sliding. Landslides in these areas can take lives, destroy homes and businesses, undermine bridges, derail railroad cars, cover fish habitat and spawning grounds, interrupt transportation infrastructure, and damage utilities.

The following list is a compilation of comments and suggestions made by various stakeholders and the public regarding possible problems that could result from a land movement event.

In addition to damaging homes, businesses, property, and the environment, a land movement event in Franklin County could potentially result in the following:

- Disrupted and/or damaged transportation routes and systems.
- Damage to underground as well as above-ground utilities.
- Secondary damage may occur due erosion caused by broken water transmission lines.
- Streams may be partially or completely blocked and/or diverted from their normal channels. A very large land movement event could possibly block river channels resulting in the formation of a lake upstream of the blockage and the threat of a sudden release of this trapped water upon failure of the material.

VULNERABILITY ASSESSMENT:

Homes, businesses, schools, hospitals, roads, bridges, and other infrastructure located on or near previous slide areas, steep slopes, or alluvial fans are most vulnerable to the impacts of landslides, debris flows, or mudflows. Property and lives may be lost and transportation routes as well as utility infrastructure may be damaged. A large landslide that affects creek beds, rivers, or lakes may cause flooding. Canyon bottoms, stream channels, and areas near the outlets of canyons or channels are particularly hazardous. Multiple debris flows that start high in canyons commonly funnel into channels; there, they merge, gain volume, and can travel long distances from their sources. Debris flows commonly begin in swales on steep slopes making areas down-slope from swales particularly hazardous. Road cuts and other altered or excavated areas of slopes are particularly susceptible to debris flows. Debris flows and other landslides onto roadways are common during heavy rain events and can occur during milder rain events than those needed for debris flows on natural slopes. Areas where surface runoff is channeled (such as along roadways and below culverts) are common sites of debris flows and landslides to occur.

PROBABILITY and RISK:

Based on historical evidence, there is a **MODERATE PROBABILITY** of a destructive landslide occurring in Franklin County. Because of the infrequency of landslide events occurring in populated areas of Franklin County, there is a **LOW RISK** associated with this hazard during the majority of the year **with the risk increasing to MODERATE during the times when irrigation systems are up and operating; typically mid-March through the end of October.**

CONCLUSION:

Washington is one of seven states listed by the Federal Emergency Management Agency as being especially vulnerable to severe land stability problems. Earthquakes combined with heavy saturated soils may increase risk for those previously thought to be on stable ground. With an increasing population desiring “view” property and tree removal to be able to “see the view” there is increasing risk of landslides in residential areas. Those buildings on or near steep slopes and bluffs could be at risk during the irrigation season or a rapid snowmelt. The property located below these steep slopes and bluffs is particularly vulnerable.

As with all other hazards, people need to become familiar with their surroundings. Slopes where debris flows have occurred in the past are likely to experience them in the future.

Buildings should be built away from steep slopes, streams, rivers, and dry stream beds. Those persons who live in slide-prone areas need to be aware of storm-water drainage patterns on slopes near their homes and note places where runoff water converges. Residents of slide-prone areas should be aware of hillsides and watch for any signs of land movement such as very small landslides or debris flows or progressively tilting trees.

The [SEHMP-10/2018](#) has Franklin County listed as a Medium-Low on the Landslide Risk Index. The landslides that have happened in Franklin County have been substantial in volume but have happened in more remote areas. The 04/2019 Mesa/Othello rockslide is a small example.



County	Area	Population	Vulnerable Population	Built Environment	Critical Infrastructure	State Facilities	1 st Responder Facilities	Landslide Risk Index
Franklin	LOW	MEDIUM	MEDIUM	MEDIUM	LOW	MEDIUM - LOW	MEDIUM - LOW	MEDIUM - LOW



Image from Washington State Enhanced Hazard Mitigation Plan 10/2018–Landslide Risk Index (10/17/2018 pg. 93)

REFERENCES:

Marrat, W. J.,(1988). *Study of Landslides Along the Columbia River in the Block 15 Area of Franklin County, Washington*. Pasco, Washington: Franklin Conservation District

Schuster, R.L. & Hays, W.H. (1984). *Irrigation-Induced Landslides in Soft Rocks and Sediments along the Columbia River, South-Central Washington State, U.S.A.* Reprinted from the IV International Symposium on Landslides Toronto 1984 Proceedings, Vol. I, pp431-436

F. SEVERE STORMS

DEFINITIONS:

Blizzard – sustained wind or frequent gusts to 35 mph or greater and considerable falling and /or blowing snow that frequently reduces visibility to less than one quarter-mile.

Dust Storm – a storm of dust and debris blown by wind gusts of at least 35 mph, or caused by a downburst from a dry thunderstorm that reduces visibility to less than one quarter mile.

Heavy Snow – accumulations of 4 inches or more of snow in 12 hours or 6 inches or more of snow in 24 hours in non-mountainous areas; accumulations of 8 inches or more of snow in 12 hours or 12 inches or more of snow in 24 hours in mountainous areas.

High Wind – sustained wind at greater than 40 miles per hour and/or gusts to greater than 58 miles per hour.

Severe Local Storm – an atmospheric disturbance manifested in strong winds, tornadoes, rain, snow, or other precipitation (hail, sleet, ice), and often accompanied by thunder or lightning.

Severe Thunderstorm – a storm that produces hail $\frac{3}{4}$ inch in diameter or larger and/or wind gusts of 58 miles per hour or more.

Thunderstorm – a local storm usually with gusty winds, heavy rain, and sometimes hail and accompanied by lightning.

Tornado – a violently rotating column of air attached to a thunderstorm and in contact with the ground.

BACKGROUND INFORMATION:

The climate of Washington State (as well as Franklin County) is regulated by two primary factors:

- The strength of the jet stream or the storm track.
- The degree to which the orographic effect of the Cascade Mountain influences the flow of maritime and continental air masses.

The jet stream affects the weather of Washington State much of the year, growing stronger as autumn progresses, reaching maximum strength in winter, and subsiding again in spring. In summer, the jet stream is usually very weak and is displaced to the north over Canada. Rainfall in the summer is infrequent and temperatures across the region are determined by the extent of marine air mass intrusions from the coast. Typical summer rainfall consists of showers and associated thunderstorms coming up from Oregon. The amount of shower activity is dependent upon the degree to which hot air masses with monsoon moisture work their way north from the desert southwest.

The strength, position, and orientation of the jet stream can change from year to year. This is the reason some winters are mild and comparatively dry, while others are cold and wet. The semi-permanent winter low-pressure system in the Gulf of Alaska and the jet stream are also influenced by factors such as El Nino and La Nina. Southeastern Washington receives most of its precipitation during the winter and early spring. When the jet stream sags south of Washington State, cold, dry wintertime continental air masses can sometimes blanket the entire Columbia Basin region.

Franklin County can experience all types of severe weather except hurricanes, although on occasion, windstorms exceed hurricane force winds. There have been tornado sightings in the past. On average, Franklin County experiences less than 10 thunderstorm days each year.

Most storms move into Franklin County with a southwest to northeast airflow. On occasion however, wind and snow events move into the county from the north accompanied by cold, arctic air. Windstorms with sustained winds of 50 miles per hour or greater occur somewhat regularly and are powerful enough to cause significant damage. Most of these storms cause transportation-related problems and damage to utilities. On occasion, homes and other structures are damaged either by high winds or falling trees. Due to its geographical position, Franklin County experiences all types of weather events, especially damaging wind. Furthermore, the varied topography that exists within Franklin County can generate variable wind patterns and locally accelerated winds. Likewise, the central and northern portions of Franklin County can also experience locally accelerated winds.

HISTORY:

While there have been many severe storms that have impacted Franklin County in the past, a few of the most notable storms to affect Franklin County were the 1948 Columbia River Flood, the January 1950 Blizzard, and the December 1996-January 1997 Winter Storm and Flood. A more complete listing of these events is described below.

- January 1929 – An extreme cold front moved into the Columbia Basin. Many homes damaged by broken pipes. The Columbia River froze over.
- December 1935 – Another severe cold front moved in from the Canadian Arctic. Extremely cold temperatures experienced from -10E to -20E ranges for a long period of time. The Columbia River froze over again.
- May/June 1948 – Greatest Spring Snowmelt Flooding: Snowmelt flooding on the Columbia River affected Pasco and other low-lying areas along the Columbia River. The flood lasted for 45 days.
- January 1949 – An “artic blast” moved down from Canada bringing extremely cold temperatures. The Columbia River froze over. The Tri-City Herald prints pictures of people driving vehicles over the ice between Kennewick and Pasco.
- January 13, 1950 – The January 1950 Blizzard: A massive winter storm caused blizzard conditions in much of eastern Washington. Record snow fall and a long period of subzero temperatures occurred throughout the Columbia Basin. Several dozen fatalities occurred.
- December 1996 & January 1997 – Snow & Wind: Heavy accumulations of snow fell throughout eastern Washington including Franklin County. Franklin County received

several days' accumulation of snow followed by high winds and rain. (FEMA Disaster Declaration #1159).

- January 30 - February 22, 2017 (FEMA-4309-DR) severe winter storm and flooding
- March 10-30, 2017 (WA Proclamation 17-05) severe storms
- June – August 2017, (WA Proclamation 17-12) prolonged extreme temperatures and dangerous fire fuel conditions
- February 8-12, 2019 Snow storm
- June 25- July 7, 2021, prolonged and extreme heat, 110° average - topping out at 117°

Data on frequency of severe storm events was obtained from the Special Hazard Events and Losses Database for the United States (SHELDUS) developed by the Hazard Research Lab at the University of South Carolina, and from the National Climatic Data Center (NCDC) of the National Oceanic and Atmospheric Administration (NOAA.) SHELDUS uses a variety of NOAA data sources. It covered severe weather events from 1960 through 2000 that caused more than \$50,000 in property and/or crop damage.

The results showed that Franklin County had 80 events that met the criteria. Of the 80 events listed in SHELDUS, there were 39 high wind events, 11 thunderstorms, 8 floods, 17 winter weather events, one tornado, one volcanic event, 1 hailstorm, and 1 fog event.

HAZARD IDENTIFICATION:

The effects upon Franklin County resulting from a severe storm such as a thunderstorm, tornado, windstorm, ice storm, or snowstorm are likely to be similar in nature. Downed trees and power lines, the interruption of transportation routes, and damage to homes, businesses, and governmental buildings are all possible. Fatalities as a result of such events are uncommon in Franklin County, but they can occur. Electrical power outages are common with almost all types of severe storm events. Possible problems may be loss of heat, refrigeration, light, cooking, computers, cash registers, gasoline pumps, restaurant cooking, milking machines, chicken warmers, and green houses. In addition, persons could be electrocuted by coming in contact with downed electrical lines.

High Wind: Possible hazards or problems may be loss of power and phone lines, danger of fire and electrocution. Toppled trees, broken limbs, collapsed barns, damage to residential and commercial structures as well as damage to cars, trucks and trailers. Multiple vehicle accidents with injuries and deaths from blowing dust. Extremely violent wind storms could cause damage to large areas of the agricultural lands resulting in economic losses.

Lightning: Hazard areas may be sports venues and complexes such as soccer fields, football fields, baseball fields and golf courses that are without adequate shelter for participants and spectators. Lightning may cause electrical transformers to short resulting in power outages and/or fires in trees located near power lines. Boaters and those persons working outdoors are also vulnerable to lightning strikes. Lightning can also start fires in grassland areas.

Snow and/or Ice: The majority of problems associated with heavy accumulations of snow and/or ice will most likely be transportation related. Vehicle travel on roadways may be stopped or severely limited; essential government services and businesses may be closed because

employees are unable to drive to work. Special transportation may need to be provided in order to insure that hospital and emergency services personnel can report to work. There is a danger to the traveling public who may become trapped in their vehicles for an extended period of time. The weight of heavy accumulations of snow and/or ice may cause roofs to collapse and trees to fall causing damage to power lines. A rapid warming trend following large accumulations of snow and ice can lead to flooding.

Hail: The main hazard associated with hail is the damage that falling hail, particularly hail larger than ¾ inch., can inflict upon physical structures (i.e. windows, gutters, metal roofs, vehicles), farm products (livestock and crops), and people. Hail is closely associated with thunderstorms. Hazard areas are any area that is out in the open such as outdoor sport facility, pastures, parking lots, etc.

Tornado: The primary hazard associated with a tornado is the extreme wind velocities that they produce. Wind speeds up to 300 mph are possible. The winds from a tornado are extremely destructive. Not only do they tear apart buildings and uproot trees, but the debris causes collateral damage due to the speed and which it moves. No above ground structure is immune from the effects of a tornado.

Dust Storm: The primary hazard from a dust storm is the reduced visibility that it produces especially on roads and flight paths. Other effects include respiratory distress to people and livestock, damage to crops and removal of topsoil from farmland.

The following list is a compilation of comments and suggestions made by various stakeholders and the public regarding possible problems that could result from a severe storm. In addition to damaging homes, businesses, property, and the environment, a severe storm event in Franklin County could potentially result in the following:

- Disrupted and/or damaged transportation routes and systems.
- Disruption of service and/or damage to above-ground utilities. Emergency response agencies may be delayed in responding to emergency incidents due to downed trees and utility power poles and lines or unusually heavy accumulations of storm water, snow, or ice.
- Unusually heavy rainfall or rapid snowmelt may cause surface flooding in low lying areas.

VULNERABILITY ASSESSMENT:

Severe storms, especially severe wind storms are common in Franklin County during the spring and fall months and all areas of Franklin County are vulnerable to the impacts of severe storms.

Some storms are more severe and require assistance from a variety of governmental agencies or emergency responders such as: public works, fire service, emergency medical services, search and rescue, and law enforcement in addition to utility company personnel. While local electrical power outages can occur during severe storm events, the loss of power is usually only an inconvenience causing minor consequences unless the outage continues for an extended period

of time or during a period of extremely cold temperature. Extended electrical power outages occurring during winter months may require the opening of emergency shelters, particularly in cold weather.

Livestock can be vulnerable to all types of winter storms although most large dairy herds have at least limited shelter available. A severe snow event followed shortly thereafter by extremely cold temperatures can have an adverse affect on wild animals and birds due to a lack of sufficient food, water and shelter.

PROBABILITY and RISK:

Based on past events, there is a **HIGH PROBABILITY** of a severe storm event occurring in Franklin County. While the probability of such an event is high, there is a **MODERATE-HIGH RISK** associated with this hazard due to the relatively short duration, localized impacts but severe impacts from such events. The [Washington State Enhanced Hazard Mitigation Plan \(SEHMP pg. 54\)](#) lists Franklin County at HIGH Risk for Severe Weather.

CONCLUSION:

Of all natural hazards, severe local storms ... especially severe wind storms are very likely to affect Franklin County. These storms have the ability to cause considerable destruction and can impact the lives of large numbers of people. Franklin County experiences nearly every type of weather including wind, rain, snow, fog, extreme heat, extreme cold, hail and thunderstorms. When severe weather events occur, they have the ability to significantly impact Franklin County posing a danger to life and property as well as possible causing economic losses.

Due to the frequency and possible destructive nature of severe storm events, individuals, families, and businesses should be aware of the impacts of a severe local storm and take the necessary actions to prepare themselves, their families, and their businesses before such events occur – not after. Citizens and businesses can prepare for severe storm events just as they plan for any emergency. To be better prepared for severe storm events, citizens should:

- Have a plan
- [Prepare an Emergency Kit](#) with a 3-day minimum of food and water supplies as a start
- [Become 2 Weeks Ready](#) as a family/home
- Take advantage of Community Emergency Response Team training
- Purchase and use a NOAA Tone-Alert Weather Radio or other Tone-Alert Radio
- Inquire about emergency plans at your work, schools and places that you frequent
- Practice your Plan with all of your family members

The [SEHMP-10/2018](#) has Franklin County listed as a HIGH on the Severe Weather Risk Index. Franklin County has seen the most damage from these types of storms. They tend to cause massive damage to our crops, road and irrigation infrastructure.

County	Area	Population	Vulnerable Population	Built Environment	Critical Infrastructure	State Facilities	1 st Responder Facilities	Severe Weather Risk Index
Franklin	MEDIUM – HIGH	MEDIUM – HIGH	HIGH	MEDIUM – HIGH	MEDIUM – HIGH	MEDIUM – HIGH	MEDIUM – HIGH	HIGH

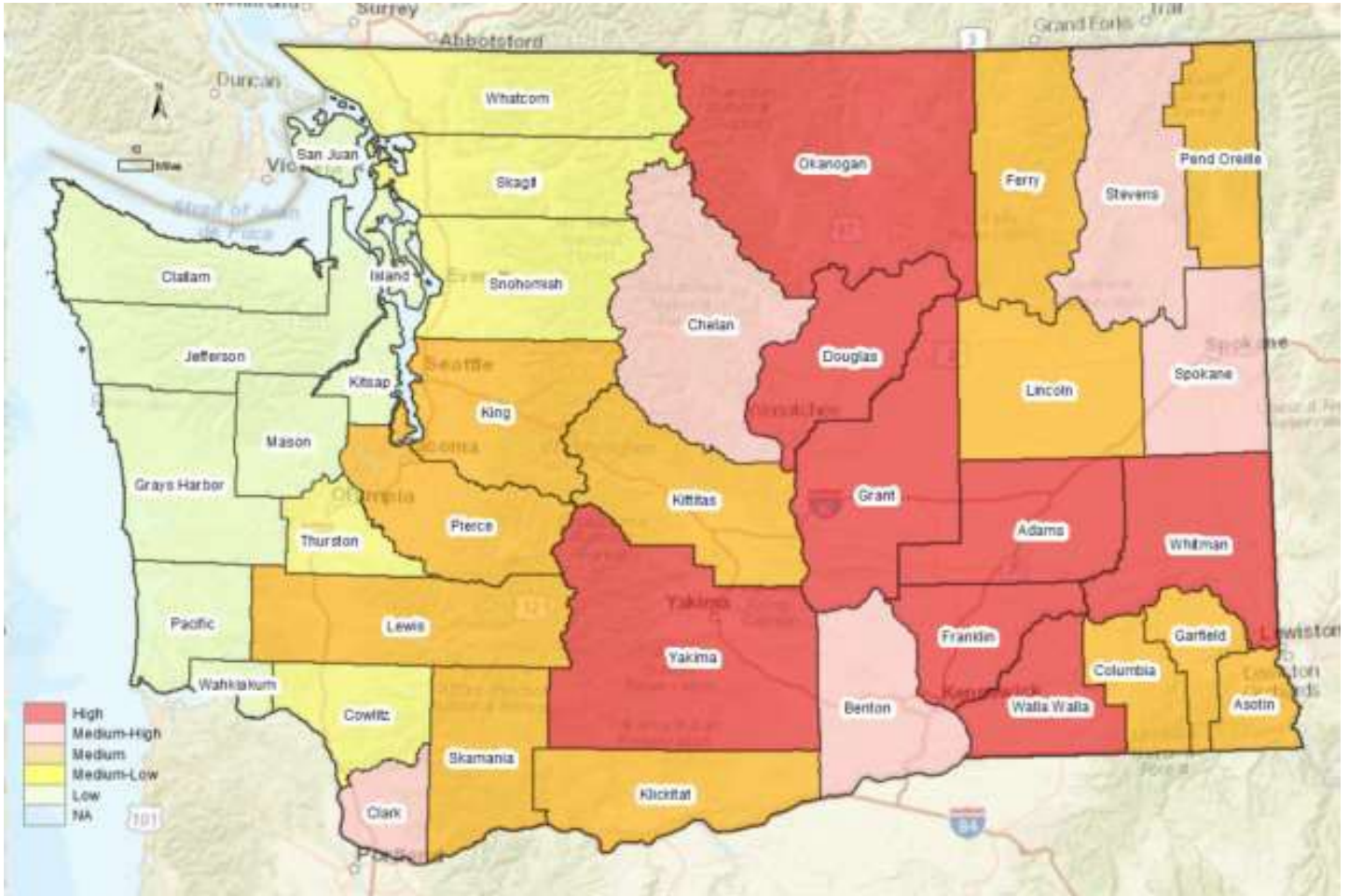

Image from Washington State Enhanced Hazard Mitigation Plan 10/2018– Severe Weather Risk Index (10/17/2018 pg. 101)

Below pictures are from the 02/2017 storms/flood



G. VOLCANO

DEFINITIONS:

Debris Flow – fast-moving slurry of rock, mud, and water that looks and behaves like flowing wet concrete; similar to but coarser and less cohesive than a mudflow.

Pyroclastic Flow – a hot, fast-moving avalanche of ash, rock fragments and gas that moves down the sides of a volcano during explosive eruptions or when the steep edge of a dome breaks apart and collapses.

Tephra – fragments of rock and natural glass that is blasted from a volcano during a violent eruption and then falls to Earth.

USGS – United States Geological Survey

Volcanic Ash – small fragments of rock and natural glass that is blasted from a volcano during a violent eruption and then falls to Earth. During large events, volcanic ash can travel hundreds of miles.

Volcano – a vent in the earth's crust through which magma (molten rock), rock fragments, gases, and ashes are ejected from the earth's interior. A volcanic mountain is created over time by the accumulation of these erupted products on the earth's surface.

BACKGROUND INFORMATION:

The Cascade Range extends more than 1,000 miles forming an arc-shaped band extending from Southern British Columbia to Northern California lying roughly parallel to the Pacific coastline and includes 16 major volcanic centers. In addition to the standard volcanoes in the Cascade Range, a stretch of these volcanoes (from about Mount Rainier to Lassen Peak) is made up of a band of thousands of very small, short-lived volcanoes that have built a platform of lava and volcanic debris. Rising above this volcanic platform are a few strikingly large volcanoes that dominate the landscape. The Cascades volcanoes define the Pacific Northwest section of the "Ring of Fire", a fiery array of volcanoes that rim the Pacific Ocean. Many of these volcanoes have erupted in the recent past and will most likely be active again in the future. Given an average rate of two eruptions per century during the past 12,000 years, these disasters are not part of our everyday experience.

While there are no volcanic peaks within Franklin County, we can be affected by tephra associated with a volcanic eruption from the Cascade Range volcanoes. All of the other hazards associated with volcanoes (pyroclastic flow, lahars, lateral blast, lava flow, etc.) are too remote to be considered a serious threat to Franklin County. So, for the purposes of this Plan, we will only focus on the volcanic hazards associated with tephra.

Geologic evidence indicates that most of the Cascade Range volcanoes have erupted in the past 4,000 years and will no doubt erupt again in the foreseeable future. Due to the topography of the region and the prevailing weather patterns, eruption events on Mount St. Helens, Mount Rainier,

Mount Hood, and Mount Adams are the volcanoes most likely to produce conditions that would adversely impact portions of Franklin County.

HISTORY:

Eruptions in the Cascades have occurred at an average rate of 1-2 per century during the past 4,000 years, and future eruptions are certain. Seven volcanoes in the Cascades have erupted within the past 225 years. Four of those eruptions would have caused considerable property damage and loss of life if they had occurred today without warning – the next eruption in the Cascades could affect hundreds of thousands of people. The most recent volcanic eruption events within the Cascade Range occurred at Mount St. Helens in Washington (1980-1986) and at Lassen Peak in California (1914-1917).

Mount St. Helens

With an elevation of 8,364 feet, Mount St. Helens is small compared to the other Cascade Range volcanoes. Her size belies her robustness. She is the most active of all of the Cascade Range volcanoes. Mount St. Helens is the most prolific producer of tephra in the Cascade Range. As reported by the USGS, volcanoes commonly repeat past behavior.¹ So, it is quite likely that the conditions experienced during the May 1980 eruption are likely to be somewhat similar again the next time Mount St. Helens erupts.



Mount Adams



As one of the largest volcanoes in the Cascade Range, Mount Adams soars 12,277 feet into the air. It dominates the skyline of south central Washington. As detailed in USGS research², Mount Adams is of primary concern to Yakima, Klickitat, and Skamania counties due to the high potential of debris avalanches and lahars. While not as large a tephra producer as Mount St. Helens, Mount Adams is still a threat. During much of its history, Mount Adams has displayed a relatively limited range of eruptive styles. Highly explosive eruptions have been rare.

Compared to the tens of large explosive eruptions at nearby Mount St. Helens during the past 20,000 years, eruptions of Mount Adams have been meek.³

Mount Hood

¹ Wolfe, W.E. and Pierson T. C., 1995, USGS Open-File Report 95-497

² Scott, et al., 1995, USGS Open-File Report 95-492

³ Ibid

With an elevation of 11,237 feet, Mount Hood ranks as the fourth highest and middle of the pack by volume of the Cascade Range. Mount Hood is located east of Portland, Oregon and presents a majestic picture on clear days. While not the most active volcano in the Cascade Range, Mount Hood is still a hazard. The primary threat to Franklin County is from tephra. Mount Hood has historically produced a relatively modest amount of tephra during past lava flow and lava-dome eruptions. Most tephra fallout was caused by clouds of sand- and silt-size particles that rose from moving pyroclastic flows produced by lava-dome collapse. Tephra was also generated by explosions driven by volcanic gases. Both types of tephra clouds probably reached altitudes of 3,000 to 50,000 feet above the volcano and were then carried away by the prevailing wind, which blows toward sectors northeast, east, or southeast of Mount Hood about 70 percent of the time⁴.

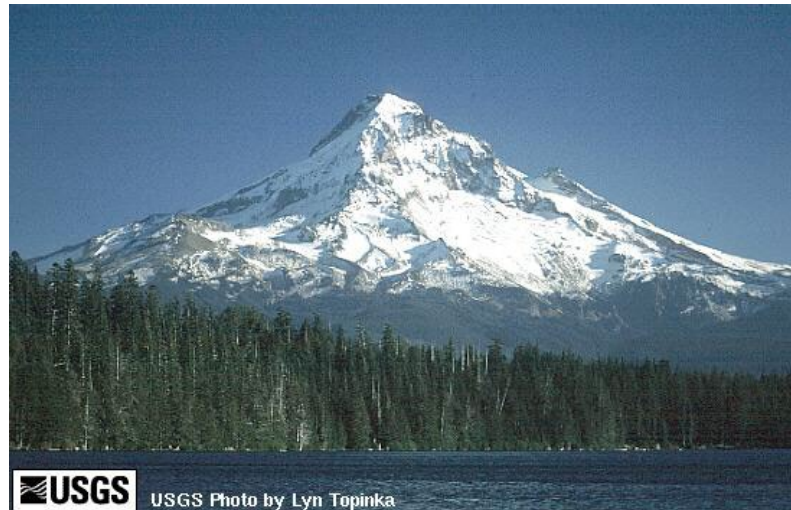

Mount Rainier



At 14, 410 feet, Mount Rainier is the tallest peak in the Cascade Range. It towers over the landscape of the southern Puget Sound area and is visible from Longview to Mount Vernon. Mount Rainier is a dormant volcano whose load of glacial ice exceeds any other mountain in the conterminous United States.⁵ A Mount Rainier eruption will probably produce lahars, pyroclastic flows, lava flows, debris avalanches and flows, and ballistic blasts. In terms of their potential effects, lahars from Mount Rainier constitute the greatest volcano hazard in the Cascade Range.⁶ Fortunately, these volcanic hazards are not a concern to Franklin County. The only hazard that Mount Rainier poses to Franklin County is tephra fall. Mount Rainier is a moderate tephra producer relative to other Cascade volcanoes. Eleven eruptions have deposited layers of

⁴ Scott, et.al., 1997, USGS Open-File Report 97-89

⁵ Hoblitt, et al, 1998, USGS Open-File Report 98-428

⁶ Ibid.

frothy tephra (pumice) near Mount Rainier in the past 10,000 years, most recently in the first half of the nineteenth century. Given the evidence discovered through research, it is estimated that Mount Rainier averages an eruption about once every 900 years.⁷

HAZARD IDENTIFICATION:

We know from geological evidence that Mount St. Helens, Mount Rainier, Mount Hood, and Mount Adams have produced volcanic events in the past. Several of these events, if they took place today, would place Franklin County communities at risk. Volcanic hazards to Franklin County from Mount St. Helens, Mount Rainier, Mount Hood, and Mount Adams are limited to tephra fall.

Tephra

Tephra consists of fragments of molten or solid rock which are ejected into the atmosphere and then fall back to the earth's surface. Tephra is further divided into three classes; block (>64 mm), lapilli (2-64 mm) and ash (<2 mm.) The fragments are usually carried away from the volcano by the wind. During magmatic eruptions, a volcano blasts the fragments into the atmosphere with tremendous force, forming a vertical eruption column. Eruption columns can be enormous in size and grow rapidly, reaching tens of kilometers (miles) in height and width in 30 minutes or less. As particles in the eruption column are carried down-wind they form an eruption cloud or tephra plume. Particles in the tephra plume begin to fall out of the plume almost immediately, with the larger and heavier particles (block tephra) falling out close to the volcano and progressively smaller and lighter particles falling out with increasing distance downwind. Thus, the distribution of tephra is largely controlled by the strength and direction of the wind during an eruption, whereas particle size and deposit thickness are largely controlled by how explosive the eruption is and the volume of material ejected.

Tephra hazards vary from a nuisance to life-threatening. Tephra plumes pose a serious hazard to aviation because particles in plumes can damage aircraft systems and jet engines, resulting in loss of power and damage to equipment. In addition, particles in a plume can sandblast aircraft windshields such that visibility is lost. On the ground, the hazards to life from tephra vary depending upon the amount that falls and the health of individuals. In general tephra hazards diminish downwind. High concentrations of tephra, such as ash, can make breathing difficult for people and livestock. Burial by tephra can collapse roofs of buildings and other structures, break power and telephone lines, and damage or kill vegetation. Wet tephra is 2 to 3 times heavier than dry

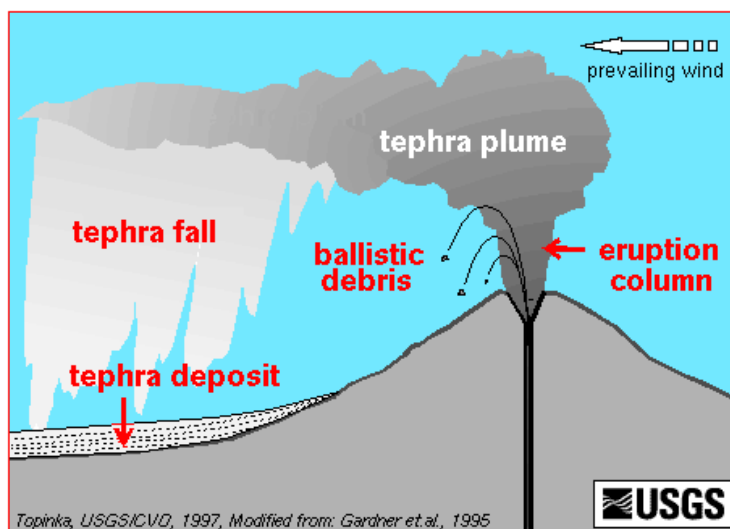

⁷ Hoblitt, et al, 1998, USGS Open-File Report 98-428

uncompacted tephra and adheres better to sloping surfaces. Ten centimeters (4 inches) of wet tephra impose a load in the range of 20 to 25 lb/ft², this equates to between 2,000 and 2,500 pounds for a 10' x 10' area; sufficient to cause some roofs to collapse.

Minor amounts of tephra pose little threat to healthy individuals but may affect people with respiratory problems, the elderly, infants, and the infirm. Even minor tephra falls, however, can be detrimental to machinery (cars, lawn mowers, computers, etc.),

can short out power transformers and electric

lines, can be a nuisance to remove from roads and airports, can cause panic due to darkness during daylight hours, can cause traffic accidents because of reduced visibility, clog waterways such as municipal water system uptakes, wastewater treatment plants, irrigation ditches and machinery, and can cause respiratory and eye problems for pets and livestock.



Figure 13: Samples of ash (left two piles) and lapilli (right two piles.)

Ash can clog and/or restrict breathing passages and may cause death; however, a short period of exposure has not been found to be harmful to persons in normal health. When an ash cloud mixes with rain, sulfur dioxide combines with water to form diluted sulfuric acid that may cause minor (but painful) burns to skin, eyes, nose, throat, and mucous membranes. In addition, acid rains may also affect water supplies and agricultural products. Even fairly small concentrations of ash fall can effectively wipe out all crops in a large area for at least one season, longer if the concentrations are deep enough.

The following list is a compilation of comments and suggestions made by various stakeholders and the public regarding possible problems that could result from a volcanic event.

In addition to damaging homes, businesses, property, and the environment, a volcanic event in Franklin County could potentially result in the following:

- An ash fall event could cause numerous transportation-related problems and delay first response agencies in responding to emergency situations.
- Ash fall could cause electrical power failures to critical facilities.
- Drastically increased number of respiratory patients at hospitals and clinics.

VULNERABILITY ASSESSMENT:

The degree of volcanic hazard from the volcanoes of the Cascade Range depends upon the type, size, and origin of the eruption. While the possibility of a large volcanic eruption exists, these types of events are typically separated by several hundred to a few thousand years and it is unlikely that we will see such an event in our lifetimes. The effect to Franklin County from a

volcanic eruption in the Cascade Range is primarily limited to tephra fallout. There is also a potential that watershed areas (Columbia River, Snake River, Esquatzel Coulee) could experience increased sediment loads. This is likely to affect fish spawning grounds and possibly municipal water and wastewater systems as well as irrigation systems on the Columbia River.

Because of the flow direction of prevailing winds, the majority of airborne ash would most likely be carried toward the population of Franklin County should an eruption occur. Franklin County could receive tephra and ash from any number of Cascadian volcanoes however; Mount Adams, Mount St. Helens, Mount Rainier, and Mount Hood are the primary volcanoes of concern. The 1980 eruption of Mount St. Helens produced enough ash fall to cover the northern portion of Franklin County about ¼-inch. The figures that follow detail the probability of ash accumulation

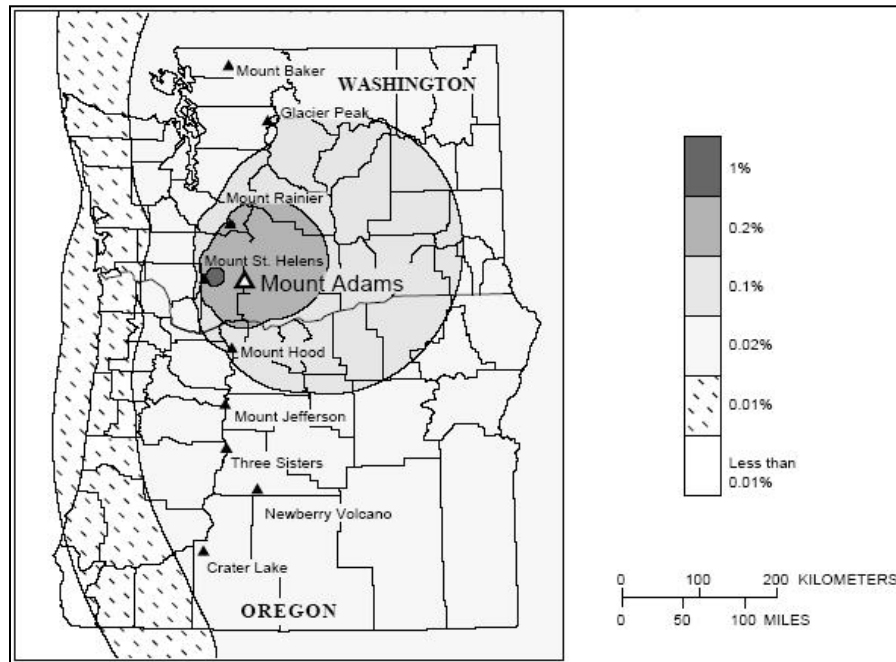

(1 cm and 10 cm) from the combined hazard of all Cascade Range volcanoes.

Figure 14: Annual probability of 1 cm or more of tephra accumulation in Washington and Oregon from major Cascade volcanoes.

Source: Scott, W. E., Iverson, R. M., Vallance, J. W., and Hildreth, W., 1995, Volcano Hazards in the Mount Adams Region, Washington: USGS Open-File Report 95-492, p. 9. Online: <http://vulcan.wr.usgs.gov/Volcanoes/Adams/Hazards/OFR95-492/framework.html>

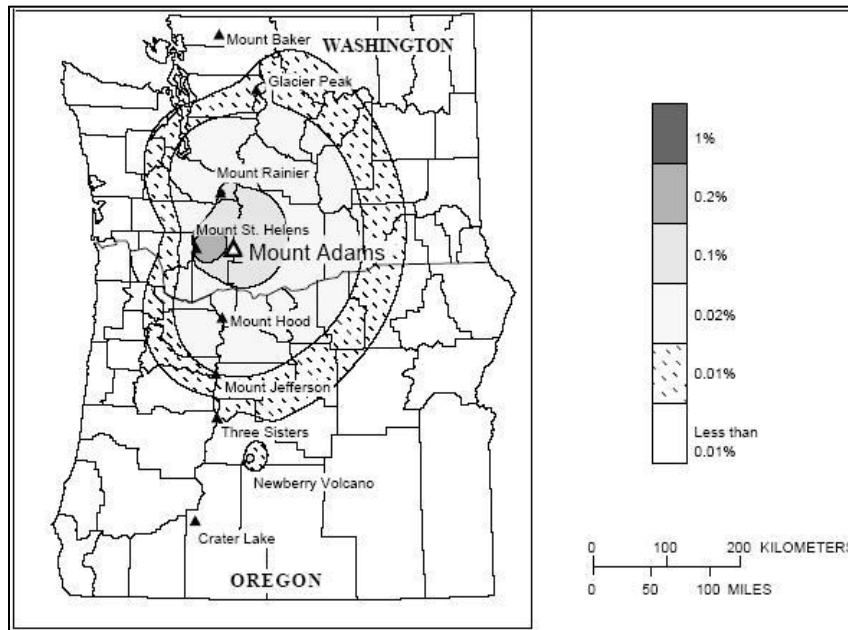

Figure 15: Annual probability of 10 cm or more of tephra accumulation in Washington and Oregon from major Cascade volcanoes.

Source: Scott, W. E., Iverson, R. M., Vallance, J. W., and Hildreth, W., 1995, *Volcano Hazards in the Mount Adams Region*, Washington: USGS Open-File Report 95-492, p. 9. Online: <http://vulcan.wr.usgs.gov/Volcanoes/Adams/Hazards/OFR95-492/framework.html>

PROBABLIITY AND RISK:

Because of the historical infrequency of such events, it is unlikely that we will see a volcanic eruption in our lifetimes. However, due to the prevailing winds within Franklin County, the impacts of a major eruption from Mount Adams, Mount Hood or Mount Saint Helens to persons, property, infrastructure, and the environment in Franklin County would be serious though not necessarily catastrophic. Therefore, there is a **LOW PROBABILITY** of such an event occurring but a **MODERATE RISK** to persons, property, and the environment in Franklin County should an eruption occur.

CONCLUSION:

Although the probability of a volcanic eruption is low, if an eruption were to occur, the greatest threat to life, property, infrastructure, and the environment in Franklin County would most likely be from tephra originating from Mount Adams, Mount Hood, Mount Rainier, or Mount St. Helens. Based on past events and especially the 1980 eruption of Mount St. Helens, future eruptions from any of these volcanoes will almost certainly be preceded by an increase in seismic (earthquake) activity, and possibly by measured swelling of the volcano and emission of volcanic gases. The University of Washington - Pacific Northwest Seismograph Network, in cooperation with the USGS, monitors seismic activity of the Cascade Range volcanoes that could signal a possible future eruption. In addition, the USGS monitors gas emissions from several volcanoes to detect possible changes in the volcano's interior "plumbing system" that may be a warning of impending magma activity or an increase in hydro-volcanic activity in an effort to predict the likelihood of an eruption event. This ability to monitor seismic and other types of

activity at the Cascade Range volcanoes provides a warning system of sorts for volcanic eruptions that could impact Franklin County.

The 1980 Mount St. Helens eruption made it clear that preparing for and responding to a volcanic event must involve a wide variety of agencies and jurisdictions. Interviews were conducted with city and county officials present during the eruption. Most have stated that there were a variety of effects to city and county governments. For example, most jurisdictions took the simple precaution of checking roof loads and gutter systems, changing the air filters in city/county vehicles every few days, and minimizing the amount of driving done in city/county vehicles. Other precautions included monitoring ventilation filters, water and wastewater system quality, and air quality. Franklin County Public Works provided heavy equipment and crews to Adams County to assist with the ash clean-up. Most interviewees stated that we were lucky in comparison to similar communities just north of us such as Ritzville which received over a foot of ash.

REFERENCES:

Scott, W.E., Iverson, R. M., Vallance, J. W., Hildreth, W., 1995, Volcano Hazards in the Mount Adams Region, Washington: USGS Open-File Report 95-942. Online:

<http://vulcan.wr.usgs.gov/Volcanoes/Adams/Hazards/OFR95-492/framework.html>

Hoblitt, R.P., Walder, J.S., Driedger, C.L., Scott, K.M., Pringle, P.T., and Vallance, J.W., 1998, Volcano Hazards from Mount Rainier, Washington, Revised 1998: USGS Open-File Report 98-428. Online: <http://vulcan.wr.usgs.gov/Volcanoes/Rainier/Hazards/OFR98-428/framework.html>

Wolfe, E.W. and Pierson, T.C., 1995, Volcanic-Hazard Zonation for Mount St. Helens, Washington, 1995: USGS Open-File Report 95-497. Online:

<http://vulcan.wr.usgs.gov/Volcanoes/MSH/Hazards/OFR95-497/framework.html>

Scott, W.E., Pierson, T.C., Schilling, S.P., Costa, J.E., Gardner, C.A., Vallance, J.W. and Major, J.J., 1997, Volcano Hazards in the Mount Hood Region, Oregon: USGS Open-File Report 97-89. Online: <http://vulcan.wr.usgs.gov/Volcanoes/Hood/Hazards/OFR97-89/framework.html>

Hoblitt, R.P., Miller, C.D., and Scott, W.E., 1987, Volcanic Hazards with Regard to Siting Nuclear-Power Plants in the Pacific Northwest: USGS Open-File Report 87-297. Online:

http://vulcan.wr.usgs.gov/Hazards/NRC_Definitions/tephra.html

Further information regarding the volcanoes of the Cascade Range and the hazards associated with volcanic events can be obtained via the Internet from:

USGS Cascades Volcano Observatory

<http://vulcan.wr.usgs.gov/>

USGS Volcano Hazards Program

<http://volcanoes.usgs.gov/>

USGS Fact Sheet on Volcanic Ash Hazards

<http://geopubs.wr.usgs.gov/fact-sheet/fs027-00/fs027-00.pdf>

Pamphlet on Ash Hazards

[Volcanic Ash pamphlet -english.pdf](#) (English version)

[Volcanic Ash pamphlet -spanish.pdf](#) (Spanish version)

The [SEHMP-10/2018](#) has Franklin County listed as not impacted/minimally impacted by a volcano. Franklin County is annotated as below LOW in all categories.

County	Area	Population	Vulnerable Population	Built Environment	Critical Infrastructure	State Facilities	1 st Responder Facilities	Volcano Risk Index
Franklin								



Image and table from Washington State Enhanced Hazard Mitigation Plan 10/2018– Volcano Risk Index (10/17/2018 pg. 114)

V. TECHNOLOGICAL HAZARDS

A. DAM FAILURE

DEFINITION:

A dam failure is the spontaneous release of water from a barrier built to hold back the flow of water. The loss of structural integrity causes rapid flooding, loss of life, damage or destruction of property and forcing evacuation of people and vital resources. Dam failure can be caused by many different circumstances. These include flooding, poor construction, lack of maintenance and repair, vandalism, terrorism, or earthquakes.

HISTORY:

Franklin County has never experienced a dam failure, however, other areas in Washington State have been affected by dam failure.

VULNERABILITY:

MEDIUM. Many of the dams in Washington State are more than 50 years old. The dams that would affect Franklin County have been inspected under a U.S. Army Corps of Engineers inspection program. Those inspected dams with notable problems have been turned over to the Washington State Department of Ecology, Dam Safety Office for resolution of the noted problems. Expected loss of life and property damage from a dam with a higher probability of failure is low. Expected loss of life and property damage from a dam with a lower probability of failure (Grand Coulee) is high.

EFFECTS:

The arrival time of flood waters from a major dam failure on the Columbia or Snake Rivers could be as little as two hours or as much as forty-eight hours. The necessary evacuation along with the suspected widespread damage would be extensive in most scenarios and the resulting overall effect would be catastrophic. Damage to structures, roads, utilities, and crops would be extensive. Contamination of sanitary water supplies, damage to public buildings such as schools and city government buildings can be expected. The pumping stations that furnish water for firefighting would be lost.

CONCLUSION:

A dam breach event could occur at any time. A higher probability exists during periods of high flood potential, especially during the spring.

There are three state statutes that deal with safety of dams and other hydraulic structures: The Revised Code of Washington ([RCW 43.21A](#), [RCW 86.16](#), and [RCW 90.03](#)). These laws provide authority to approve plans for dams, control construction of dams and inspect hydraulic works.

Evacuation planning should consider the effects of a large-scale evacuation which could result from a dam failure. Franklin County emergency response resources participate in emergency planning and exercises based on dam failure conducted by the dam operators.

B. POWER FAILURE AND ENERGY EMERGENCIES

DEFINITION:

A power failure emergency is the interruption of electrical service for twenty-four (24) hours or more causing forced shutdown of businesses and industries without emergency power capability and forcing evacuation of people, who depend on electricity for heating purposes, into congregate care facilities for the duration of the outage.

Energy emergencies can include fast-developing petroleum shortages caused by embargoes, creeping shortages caused by rising costs and imbalances of supply or hydro electrical shortages caused by inadequate water levels caused by drought conditions. In addition, a shortage of one form of energy can impact and cause shortages of other forms. For example, a petroleum shortage could reduce the ability to produce electricity, which could result in interruptions to major electrical users and cause them to revert to alternate energy, such as natural gas.

HISTORY:

Power outages may occur due to natural or technological circumstances. Long-term power outages have followed severe local storms in Franklin County and in the surrounding region, some in the Spokane area up to two weeks in duration. However, most occurrences are less than 24 hours.

Petroleum shortages were demonstrated during the 1973-74 Arab Oil Embargo and the Iran cutoff of 1979. During those periods, “state set-aside” program allowed state governments to allocate portions of the fuel in the state to areas of greatest need. This program was abolished under deregulation rules early in 1981.

Electrical shortages occurred in 1973-74 and 1977-78, from drought conditions and resulted in insufficient amounts of water to operate the hydroelectric plants.

Again in 2021, drought and prolonged very high temperature conditions caused issues for the power grid. There was a very high potential for “brown outs”, but the weather broke and power consumption dropped to manageable levels.

A heating fuel shortage occurred in 1996 when the lower Columbia River dams were closed and barge traffic could not reach Franklin County.

Solar and wind projects continue to be developed but only provide small percentages of the electrical grids power consumption. Currently this is mainly due to the inability of those systems to provide continual and efficient power.

VULNERABILITY:

LOW. Both power outages and energy shortages can be the result from numerous different circumstances, but are not expected to cause significant harm to people or property. Economic impacts could be great, however, depending on the severity and duration of the emergency.

Petroleum shortages can occur depending on the political climate of an unstable Middle East Region. Although imports have decreased substantially due in part to greater conservation measures and increased domestic production and awareness, the United States remains

dependent upon imports for a majority of its petroleum needs. The National Strategic Petroleum Reserve has gradually increased since 1973, providing a limited protection against the impact of petroleum shortages.

Hydroelectric dams produce the majority of the electricity in the State of Washington. Low precipitation years may result in insufficient energy production. Lately, there has been attempts/movements to start removing these large dams that have been in service for more than 60 years. If this occurs, then our complete profile for this section will change dramatically.

EFFECTS:

The major effects of energy emergencies would include economic loss for businesses and agricultural industries.

CONCLUSION:

Power outages can/will occur. Public education and preparedness should lessen the impact of short-term power outages on people, but long-term outages will require additional support including congregate care facilities.

Future energy shortages are likely to occur due to numerous uncontrollable factors. The Washington State Energy Office has developed a Petroleum Products Contingency Plan and Electrical Contingency Plan for dealing with various energy shortage scenarios. If Columbia and/or Snake River dams begin to be removed, the entire power supply for the western United States will be dramatically diminished.

C. RADIOLOGICAL EMERGENCIES

DEFINITION:

The spontaneous release of radioactive material from a fixed facility or transport medium due to a failure of existing safety systems. A radiological emergency can be generated from a number of facilities in close proximity to Franklin County, including research laboratories, waste storage, and decommissioned nuclear reactors at the U. S. Department of Energy's Hanford Site; the nuclear power plant Columbia Generating Station; Areva nuclear fuel fabrication facility; private research and development laboratories near the Hanford Site; and hospitals which may have radioactive materials for diagnostic tools or treatment. In addition, radiological materials are transported by rail, air, road and barge in and around Franklin County.

HISTORY:

No emergencies involving the release of radiation have occurred in Franklin County. Emergencies have occurred at facilities that have radioactive materials in Benton County, but none have resulted in significant radiation releases, but have been tracked into Franklin County.

VULNERABILITY:

MEDIUM. The Tri-Cities has a much greater likelihood of experiencing a radiological emergency than most parts of the country, due to the combined potential from a nuclear reactor, a federal nuclear waste site, and various industries supporting both of those facilities and an increased usage of radiological isotopes in the medical field. However, the probability compared to other types of emergencies remains low. Expected property damage from a major release would be high, both in actual damage to industry and from the economic impact of the suspicion of contamination. Impacts to life and health are also likely from a major release.

EFFECTS:

The effects from a radiological emergency could range from no impact to the public to widespread contamination, evacuation, and/or permanent relocation. Radioactivity from a release may enter the human food chain via crops or dairy products, causing further contamination and severe economic impacts. The effects of a release are determined by the type of radioactive material involved, the quantity released, and the meteorological conditions. Utilities, roads and structures would be largely unaffected, except in the case of severe gross contamination which may be unable to be remediated.

CONCLUSION:

A radiological emergency could occur at any time. The emergency will be a sudden onset, and could last hours, days or even weeks. Franklin County Emergency Management and other agencies in Franklin County spend a significant amount of time planning and preparing for such an emergency, including training emergency workers and participating in emergency exercises. Industries which use or transport radiological materials are governed by various state and federal agencies and regulations mandating their safe use and transportation.

D. HAZARDOUS MATERIALS

DEFINITION:

Loss of containment of a material in a quantity or form that will cause severe injury and/or loss of life, significant property damage or forcing the evacuation of people from the impact area. A hazardous materials incident can originate from a fixed facility or from any transportation medium. The manufacture, use, transportation, storage and disposal of hazardous material products and dangerous wastes poses a potential risk to the public health, safety and welfare, private and governmental properties, and the environment.

The U.S. Department of Transportation classifies a material as hazardous if it is corrosive, explosive, toxic, flammable, biologically irritating, radioactive, or packaged in a dangerous container.

These materials are regulated while in transit, and when stored on site by a variety of local, state, and federal guidelines. Federal regulations, such as Title III of the Superfund Amendments and Reauthorization Act, have made it easier for local governmental agencies to track the presence of hazardous materials in their jurisdictions.

HISTORY:

Franklin County has suffered both transportation and fixed facility hazardous materials accidents. Most incidents involve petroleum products, or agricultural products such as anhydrous ammonia. There has been a massive increase of the transportation of Bakken Crude Oil and Coal through Franklin County and the cities of Connell, Mesa and Pasco.

Major incidents include a 1996 release of 2000 gallons of anhydrous ammonia in downtown Pasco, forcing residential evacuation and sending over 100 people to be evaluated at the hospital, and a 1993 leak of chlorine at the Kahlotus Swimming Pool which forced the evacuation of the pool and several blocks around the pool.

VULNERABILITY:

HIGH. Incidents involving hazardous materials may occur at any time and at any location within the county. Any uncontrolled release of a hazardous material may involve ground, water, air, or any combination thereof. HAZMAT incidents are not limited to industrial areas, they can occur on rural transportation routes, major highways, residential yards, public buildings, railroads, waterways, busy metropolitan areas, or remote fields. The vulnerability factor has increased dramatically with the increased transportation of the Bakken Crude Oil and Coal shipments.

Statistically, the majority of hazardous materials incidents are transportation related. The majority of these incidents involve petroleum products such as motor oil and fuels. Ground water supplies are particularly vulnerable in areas of shallow aquifers and, once contaminated, can be difficult and expensive to clean up.

Cumulative property and environmental damage from hazardous materials incidents in Franklin County can be high over time. Hazardous materials incidents also may cause injury or loss of life, although these effects will likely be more localized than property damage.

Potential devastating fires and explosions risks have increased through the rail system because of the enormous increase in transportation of oil and coal product directly through the populated areas within Franklin County, mainly the cities of Connell, Mesa and Pasco. Normal firefighting tactics won't suffice for these types of incidents, and fires potentially could be left to burn themselves out over a long period of time.

EFFECTS:

Hazardous materials incidents occur suddenly and can cause damage to people and property without any warning. The impact of this type of emergency can last from a few minutes to weeks, months and even years before damage to the environment could be repaired.

Any incident in which hazardous materials are involved has the potential for escalation from a relatively minor incident into a full scale disaster. The hazardous properties of chemicals, motor fuels, radioactive substances and other potentially dangerous materials range from highly flammable to explosive to poisonous. These chemicals have the ability to contaminate the environment with quantities harmful to human, animal and plant life. The potential for loss of life, extensive property damage, environmental contamination, and economic loss always remains high when hazardous materials are involved.

The effects of a hazardous materials incident vary depending on such factors as the type and quantity of material(s) involved, the location, time of day, and weather conditions. In the case of airborne contaminants, wind speed and direction are extremely important for response procedures and capabilities. Mass evacuation or widespread shelter-in-place should be considered a high priority when dealing with airborne or potential airborne contamination.

CONCLUSION:

Hazardous Materials pose one of the greatest threats to Franklin County due to the quantity of materials stored and transported through the county. The paramount requirement is to continue to improve and maintain a hazardous materials management system.

This management system should emphasize to the public and industrial sectors the need to correctly report hazardous materials as outlined by Title III of the Superfund Amendments and Reauthorization Act.

Hazardous materials education is also necessary. Federal regulations outline minimum acceptable standards for response personnel. It is the ultimate responsibility of local government to ensure that its emergency response personnel are adequately trained and prepared for hazardous materials situations.

Responding to hazardous materials emergencies requires special training beyond that required of fire departments. A cooperative Hazardous Materials response team made up of representatives from fire departments in three counties responds to emergencies within the city of Pasco and Franklin County Fire District #3. Hazardous materials emergencies that occur in other parts of Franklin County are the responsibility of the Washington State Patrol per RCW 70.136.030.

E. AVIATION ACCIDENT

DEFINITION:

An accident involving a multi-passenger or cargo aircraft resulting in injuries, loss of life and destruction of private, business and industrial property when it impacts.

The Tri-Cities Airport, located in Pasco, is the largest airport in the Columbia Basin. Four commercial passenger airlines service the airport, as well as commercial cargo service, charters and private airplanes. Throughout the county, the vast agriculture acreage requires the use of many small airplanes. The Tri-Cities Airport is regularly used by military aircraft and large commercial airlines to conduct training.

HISTORY:

The Tri-Cities Airport has experienced one severe aviation accident. On December 26, 1989, a commercial United Express flight crashed at the airport, killing all six people on board. In the last five years, the Airport has averaged approximately eight reportable incidents each year. Of these, only two have required transportation to the hospital and none have resulted in a fatality.

VULNERABILITY:

LOW. With a commercial airport in operation in Pasco, air traffic is fairly constant throughout Franklin County. In addition, many aircraft are used to support agriculture and related industries. However, the number of incidents resulting in injury or loss of life is very low. The expected loss of life and property damage to the county population is also low.

EFFECTS:

The major effects of aircraft crashes could be mass casualties, medical emergencies, fires, explosions, hazardous materials release, and property damage. Impact is limited to the crash path of the aircraft. The larger the aircraft and the faster its speed, the greater the area impacted.

CONCLUSION:

An aviation accident could occur at any time and without warning. A higher probability for an incident occurs during severe weather and during times of high agricultural usage. The Tri-Cities Airport Emergency Plan (AEP) was developed by the airport and emergency response personnel to ensure a timely response to aviation incidents. Effects from a major aircraft crash could take days or weeks to clean up, while an investigation could go on for months.

F. MASS CASUALTY

DEFINITION:

A medical incident that overwhelms the ability of the emergency responders and/or medical care facilities to provide normal levels of care to injured victims. A Mass Casualty Incident (MCI) cannot be defined as a certain number of victims, because the ability to care for injured people varies depending on the types of injuries and the number of emergency response personnel immediately available.

HISTORY:

Mass casualty incidents have occurred in and around Franklin County. Franklin County responders have dealt with an average of one mass casualty incident per year. Mass casualty incidents may occur from transportation accidents (air, rail, or highway), major fires, natural disasters, terrorism, etc.

VULNERABILITY:

MEDIUM. The susceptibility to a mass casualty incident increases with the likelihood of all types of natural and technological disasters, including the growing threat of domestic terrorism. An MCI can occur at any time in any place. Expected property damage from an MCI is low, but injury and loss of life could be potentially very high.

EFFECTS:

A mass casualty incident generally occurs without warning. Secondary effects from having emergency response personnel involved in a mass casualty incident could include decreased safety in other areas of fire and law enforcement. Public chaos is a likely possibility, especially before the victims have been identified and family notifications made.

CONCLUSION:

The potential for an MCI is not restricted to any one season or set of circumstances. Planning and preparation are the key elements to coping with an MCI. Franklin County emergency response agencies are participants in the Tri-County Mass Casualty Incident Plan (Pre-Hospital). This plan is exercised each year on a rotating basis through the cities of Pasco, Kennewick and Richland. In addition, Franklin County conducts exercises for airport emergencies which include a mass casualty component.

G. RAILROAD ACCIDENT

DEFINITION:

An accident or derailment involving multiple railroad cars that causes abnormal interaction with the general public by blocking roads and/or causing property damage. A derailment can be caused by either natural or technological occurrences. These include flooding, poor rail maintenance, collisions at road crossings, vandalism, etc.

The Burlington Northern-Santa Fe Railroad operates in Franklin County. The switching yard in Pasco is a central hub of rail transportation for eastern Washington, eastern Oregon and Idaho. Rail cars in Franklin County could be carrying anything from livestock to automobiles. Nearly 20,000 rail cars of hazardous materials come through Pasco each year. In addition, Amtrak passenger service comes through twice a day, one northbound to Spokane and one westbound to Portland.

HISTORY:

The railroad experiences a number of incidents each year, averaging 13 reportable incidents over the previous five years in Franklin County. Of these, only one injury has been reported. A total of ten rail cars containing hazardous materials have derailed, but none have resulted in a release.

VULNERABILITY:

HIGH. Accidents and derailments in Franklin County do not occur very often, although the potential has been rising in recent years with increased rail traffic. The railroad in Franklin County has not been identified as having chronic maintenance problems which would increase the likelihood of an incident. Expected loss of life from a rail accident is low, with the exception of the Amtrak passenger train. Expected property damage is also low. However, an accident involving rail cars transporting hazardous materials could cause extensive injury, property damage and death, if it were to occur in a populated area. This point is even more critical when involving crude oil shipments. These shipments contain such large volumes of crude oil, that local resources are incapable of effectively fighting that type of fire with current resources.

EFFECTS:

Accident occurrence is spontaneous. Adequate warning time for any protective measure to be instituted does not exist. The economic impact of a derailment could be very high, depending on the duration of rail line shutdown and the extent of damage to the structure of the railroad. In addition to lost revenue for the rail company, businesses expecting deliveries or relying on revenue from outgoing shipments would also be impacted. The accident or derailment occurs in seconds. The post-derailment recovery work may last from several hours to several days depending on number of cars involved and materials being carried. Impact could even be more severe when involving a shipment of crude oil in a highly populated area.

CONCLUSION:

A railroad accident could occur at any time. A higher probability exists during periods of severe weather, especially low visibility. Impact is limited to area of derailment or accident unless hazardous materials container failure exists; in which case the area affected will depend on type and amount of material(s) involved. Any area along the rails is a potential incident site. The railroad has developed an emergency action plan for responding to emergencies. Franklin County emergency responders train to react to the potential effects of a railroad accident,

including mass casualty incidents and hazardous materials releases. Fire resources in Franklin County are not adequately trained and equipped to effectively respond to a large event involving crude oil.

H. TERRORISM

DEFINITION:

The FBI defines terrorism as, "the unlawful use of force against persons or property to intimidate or coerce a government, the civilian population or any segment thereof, in the furtherance of political or social objectives". This definition includes three elements: (1) Terrorist activities are illegal and involve the use of force. (2) The actions are intended to intimidate or coerce. (3) The actions are committed in support of political or social objectives.

HISTORY:

Over the past few year's events have occurred that pointed out our country's vulnerability to terrorist acts from domestic and foreign sources. Most terrorist acts committed in the United States have been from domestic groups with the weapon of choice being an explosive device. The CIA reports that several foreign terrorist groups are actively seeking ways to utilize weapons of mass destruction against American targets. Subsequently, more attention has been focused on each community's vulnerability to terrorism.

VULNERABILITY: MEDIUM.

Vulnerability is part of the Risk Equation which is based on the Department of Homeland Security's Target Capability List and is **Threat x Consequence x Probability x Vulnerability**.

Threat: Derived from Intelligence Centers like the JTTF/WAJAC in values of 1 to 5 with one being unlikely and 5 being an imminent threat.

Consequence: Is determined by adding the values of economic and environmental impact, casualties and social impact.

Probability: Values 1 to 5 for each hazard with 1 being very low (100+ year occurrence) to 5 being high (1-3 year occurrence).

Vulnerability: Determined in site assessment with values 1 – 5; 1 being very low (site well protected) and 5 being very high (minimal site protection).

Franklin County has several potential targets of interest to terrorist groups. There are several large facilities that not only have extremely hazardous chemicals present, but they are also critical facilities to the population and economy of the area. Additionally, a major railroad and highway run through the middle of the county. There are two dams located on the Snake River and a nuclear power plant and nuclear waste site on the Columbia River. There is a very large agricultural industry in the county and it is highly susceptible to biological terrorism.

EFFECTS:

The overall effect of a terrorist attack depends largely on the location and method of attack. A biological attack against the agriculture industry would have far reaching economic consequences to the entire state. Also, an attack on one of the dams on the Snake or Columbia Rivers would also have far reaching consequences. An attack on one of the facilities that stores

extremely hazardous substances would have a short-term environmental impact but could have an immediate health impact on between 2,000-10,000 people surrounding the affected facility. An event of this magnitude would completely overwhelm all response resources in Franklin County and the adjacent counties.

CONCLUSION:

While there have been no direct terrorist attacks in Franklin County it is clear that the community is vulnerable. While no community can be 100 percent prepared for a terrorist attack, much of the attention that has been focused on terrorism following the attacks on 9/11 has had a positive effect on the emergency response community within Franklin County. Increased coordination between public agencies has resulted in a better prepared response organization. However, there is still more work to be done. Public and private entities are focusing more attention on their vulnerabilities and how they would respond following an attack. Continued coordination and commitment by all involved entities will improve upon the ability of the community to recovery from a terrorist attack.

THIS PAGE INTENTIONALLY LEFT BLANK

APPENDIX 8

HAZARDOUS WEATHER

I. PURPOSE

The purpose of this Hazardous Weather specific annex is to guide and coordinate agencies and organizations during threats and incidents related to hazardous weather within Franklin County. Hazardous weather events can pose a serious threat to the population and the public can often be warned in advance to take protective action, minimizing property damage and potential injury or death.

II. SITUATION

Franklin County is vulnerable to many types of weather hazards, including but not limited to: high winds/blowing dust, severe thunderstorms, flooding/flash flooding, winter storms, fog/freezing fog, heat and drought, and fast moving wildfires. Weather hazards tend to have a seasonal component, with the highest impact events happening during the warm season/summer months and cold season/winter months. The shoulder seasons are typically less active, but still offer opportunities for high winds/blowing dust and sometimes heavy rains.

III. PLANNING ASSUMPTIONS

- a. While significant weather events are typically well forecast two to four days out, hazardous weather conditions may occur with little or no warning, particularly those related to blowing dust/dust storms, and thunderstorms.
- b. The geographic extent of hazardous weather conditions may range from localized at a single site to region-wide (including Franklin County and neighboring jurisdictions).
- c. Area Schools/Districts, city halls and the county courthouse have been provided NOAA weather radios through an initiative and funding from the Department of Homeland Security. This will provide the opportunity for advance warning directly from the National Weather Service of any impending weather that could affect their population.
- d. Before the onset of hazardous weather conditions, Franklin County works closely with the National Weather Service who provides impact-based weather briefings in various forms. This enables the county to better prepare ahead of incoming weather systems.

IV. CONCEPT OF OPERATIONS

Hazardous weather forecasts, watches, warnings, and advisories are provided by the National Oceanic and Atmospheric (NOAA), National Weather Service (NWS) through the local NWS office in Pendleton, OR. In addition to these products, NWS Pendleton, OR provides weather briefings in a number of formats to support partner

agencies in making life-saving decisions. This information is made available through various platforms including the NWS Pendleton, OR webpage (www.weather.gov/pdt), cell phone alerts via Interactive NWS (iNWS), NWSChat, and through email and live weather briefings. Hazardous weather conditions may or may not be preceded by some type of warning or statement.

Table 1 lists the various hazardous weather events that may be issued in the Franklin County area.

Table 1 NOAA/NWS Hazardous Weather Products

Type	Level	Criteria/Definition
SEVERE THUNDERSTORM		
Severe Thunderstorm	Watch	Conditions for severe thunderstorms appear favorable over the next several hours. Watches are typically in effect for 4-8 hours
Severe Thunderstorm	Warning	Thunderstorms with wind gusts of 58 MPH or greater and or hail 1 inch or larger in diameter are occurring, imminent, or has a high probability of occurring.
Tornado	Watch	This is issued by the National Weather Service when conditions are favorable for the development of tornadoes in and close to the watch area. Their size can vary depending on the weather situation. They are usually issued for a duration of 4 to 8 hours.
Tornado	Warning	This is issued when a tornado is indicated by radar or sighted by spotters; therefore, people in the affected area should seek safe shelter immediately. They can be issued without a Tornado Watch being already in effect. They are usually issued for duration of around 30-45 minutes.
HIGH WINDS/DUST		
High Wind	Watch	Potential exists for high wind speeds developing that may pose a threat to life and property. Winds of 40 MPH or greater for at least 2 hours or gusts of 58 MPH or greater in the next 12-48 hours.
High Wind	Warning	Sustained winds of 40MPH or greater for at least 2 hours or gusts of 58 MPH or greater are occurring, imminent or have a high probability of occurring within 36 hours.
Wind	Advisory	Sustained winds of 25 to 35 mph with frequent gusts 40 to 50 mph over a large area. Typically issued within 36 hours.
Blowing Dust	Advisory	Issued when winds may lead to blowing dust, reducing visibilities and leading to degraded air quality. Typically issued 12 to 24 hours in advance.
Dust Storm	Warning	Issued when significant blowing dust results in visibilities of 1/4 mile or less. Often only detected several minutes to a few hours before the event begins.
FOG/FREEZING FOG		
Dense Fog	Advisory	Issued when fog reduces visibility to 1/4 mile or less over a widespread area.

Freezing Fog	Advisory	Issued when dense fog forms in sub-freezing temperatures over a widespread area. This can reduce visibilities and result in slick bridges, overpasses, and sidewalks.
WINTER WEATHER		
Winter Storm	Watch	Issued when there is a potential for heavy snow or significant ice accumulations, usually at least 24 to 48 hours in advance
Winter Storm	Warning	Issued when a winter storm is producing or is forecast to produce 4 inches of snow in any 24 hour period (Less snow may trigger a warning before Nov 1 or after March 31)
Blizzard	Watch/Warning	Sustained winds or frequent gusts at least 35MPH, combined with considerable falling or blowing snow with visibilities reduced to ¼ mile or less, lasting for at least 2 hours.
Wind Chill	Warning	Wind Speed of 10 Mph or greater and wind chill -20 F or lower in populated areas.
Ice Storm	Warning	Expected Ice accumulation of ¼” or more
FLOOD		
Flash Flood	Watch	After hazards simplification on 11/10/2021, will only be issued for possible flash flooding over burn scars and/or due to potential dam breaks. Flood Watches will be issued for all other potential flood sources.
Flash Flood	Warning	Rapid rise of water within 1-2 hours inundating normally dry ground and causing impacts. Can also be used for possible dam breaks and over burn scars when heavy precipitation occurs.
Flood	Watch	Flooding will be possible along creeks, streams, and rivers and/or in typically low-lying areas where water may gather. Typically issued 24-48 hours in advance of heavy rains or rain/snowmelt.
Flood	Warning	Water within a stream or river rising well above bank-full to inundate normally dry ground causing impacts.

V. ORGANIZATIONS and ASSIGNMENT OF RESPONSIBILITIES

- a. Southeast Communications (SECOMM)
 - i. As primary warning point, receive the weather-related information via the NAWAS and forward this information the other counties in their designated area.
- b. Franklin County Emergency Management
 - i. Receive information from SECOMM, determine if FC-ECC activation will be necessary. Most weather-related events will not require activation. If the incident will require a significant dedication of resources and or/extraordinary interagency coordination the FC-ECC will likely be activated. The Emergency Manager will make the decision regarding ECC activation in consultation with emergency responders and NWS-Pendleton, OR based on expected impacts.
 - ii. If additional information should be provided to the public, a news release may by drafted and sent to the media regarding the weather-related

emergency. FCEM could activate EAS, CodeRED or IPAWS as requested by local Incident Commanders and/or cities/county requests. NWS Pendleton, OR will not initiate a request for Non-Weather Emergency Messages (NWEM), but will relay them, as needed, to support county alerting authorities.

VI. DAMAGE REPORTING PROCEDURES

In an effort to enhance the ability of the NWS to understand the characteristics of severe weather activity as it happens, it is important to provide basic storm damage reports from observers on the ground in “real-time”.

Any available information from SkyWarn storm spotters or emergency responders (relaying information back to FC Dispatch) will be passed to NWS Pendleton, OR, via email (pdt.operations@noaa.gov) or phone at **1-800-240-4527**.

VII. LOCAL WARNING SYSTEMS

- a. Door to door and drive by notification – In certain circumstances emergency management personnel or emergency responders may go door to door and drive through neighborhoods utilizing public address systems and sirens to warn of eminent danger.
- b. IPAWS/WEA (Wireless Emergency Alerts) Wireless Emergency Alerts (WEA) are emergency messages sent by authorized government alerting authorities through your mobile carrier. These include weather emergencies that pose imminent danger such as tornadoes, flash floods etc.
- c. CodeRED mass notification system can send text, email or phone messages to residents that have opted-in in to using the free system for Franklin County residents.
- d. NOAA Weather Radio – NOAA Weather Radio is the primary warning source from the NWS for weather-related hazards. For certain non-weather emergencies (Non-Weather Emergency Messages), public safety agencies may opt to partner with NWS Pendleton to transmit messages via NOAA Weather Radio for greater reach.

APPENDIX 9

LIMITED ENGLISH PROFICIENCY RESPONSE

I. PURPOSE

The purpose of the Limited English Proficiency (LEP) Response Appendix is to outline the responsibilities of Franklin County in regards to LEP persons and establish a process for providing emergency information to them during an emergency or disaster pursuant to Title VI of the Civil Rights Act of 1964, Executive Order 13166, and Title 38.52 RCW.

II. SITUATIONAL OVERVIEW

Franklin County is a medium sized county with a population of just below 75,000 residents in 2015. Of this population, roughly 18,778 (26%) are LEP - Spanish. In Franklin County, Spanish has been identified as meeting the requirements of [RCW 38.52.070](#).

<i>Jurisdiction</i>	<i>2019 Total Population</i>	<i>Language Group</i>	<i>2019 Language Group Pop.</i>	<i>% of Jurisdiction Pop.</i>
Franklin County	94,680*	Spanish or Spanish Creole	41,051**	44%

*WA OFM 2019 April Population. Data Source ** [Limited English Proficiency Application](#)

Franklin County employs many itinerant workers and is home to a significant number of permanent residents. The high number of temporary workers makes it necessary to frequently distribute information regarding the language resources available to LEP populations.

Many emergency response organizations, including 9-1-1 dispatch, hospitals, schools, 2-1-1 and government offices staff bilingual employees or employ on-call translators. Emergency notifications and life-safety information are broadcast in both English and Spanish, allowing LEP individuals to receive contact from Franklin County Emergency Management or other emergency response organizations.

III. CONCEPT OF OPERATIONS

A. Franklin County will utilize a number of communication resources to inform residents/people within Franklin County during an emergency or disaster, to include LEP populations. Franklin County will utilize their mass notification system, CodeRED, which has a translation feature within the system for notification of the public (English and LEP). This system can also utilize IPAWS/WEA for targeted/smaller specific areas for more localized emergencies. The Emergency Alert System can be utilized for the entire county and will be activated in parallel with the CodeRED system to notify the entire county. Additionally, Franklin County has a number of public address sirens located along the Columbia River and into a portion

- of the county within the 10-mile emergency planning zone for the nuclear power plant. All messages that will be transmitted on the siren system will be in English and Spanish. The functions of public information include the dissemination of timely and accurate information that promotes personal safety and survival, offers advice on protection of property, gives accurate information on the actions of government and the expected role of citizens, neutralizes rumors, and outlines assistance available from local, State, Federal and volunteer agencies.
- B. Upon request from an Incident Commander, elected official or administrator of a jurisdiction, FCEM staff will coordinate with that person/agency in creating an Emergency Message and ensure the message is conveyed in both English and Spanish utilizing whatever means are available - our notification systems, google translate and/or volunteer translators as available.

IV. **AUTHORITIES AND RESPONSIBILITIES**

Franklin County and its municipalities fully recognize the importance to be able to communicate emergency information to all of their residents. The two predominant languages spoken in Franklin County are English and Spanish. With that recognition, all emergency communications within will be conveyed in both English and Spanish to the greatest extent possible in compliance with the below *List of laws, statutes, ordinances, executive orders and regulations*:

- A. [Title VI of the Civil Rights Act of 1964](#)
“No person in the United States shall, on the ground of race, color, or national origin be excluded from participation in, be denied the benefits of, or be subjected to discrimination under any program or activity receiving Federal financial assistance.”
- B. [Executive Order 13166](#)
“Improving Access to Services for persons with Limited English Proficiency”.
Different treatment based upon a person’s inability to speak, read, write, or understand English may be a type of national origin discrimination. Executive Order 13166 directs each Federal agency that is subject to the requirements of Title VI of the Civil Rights Act of 1964 to publish guidance for its respective recipients and sub-recipients clarifying that obligation.
- C. [EPCRA](#)
The Emergency Planning and Community Right-to-Know Act (EPCRA) provisions help increase public’s knowledge and access to information on chemicals at individual facilities, their uses, and releases into the environment. States and communities, working with facilities, can use the information to improve chemical safety and protect public health and the environment. Section 304 Emergency Release Notification Requirements - Any facility that releases into the environment one of the listed types of chemicals in an amount equal to or greater than its reportable quantity as required by the Emergency Release Notification regulation.
- D. [Title 38.52.070 RCW](#)

Section (3) establishes the requirement for emergency management organizations to include a communications plan which identifies “significant population segments” that have Limited English Proficiency and defines how life safety information will be disseminated to those populations during an emergency or disaster.

“Significant population segments” is defined as a language group that constitutes five percent or one thousand residents, whichever is less, of the population of persons eligible to be served or likely to be affected within a city, town, or county. The data source which is used for this determination must come from the Office of Financial Management.

Each local organization or joint local organization for emergency management that produces a local comprehensive emergency management plan must include a communication plan for notifying significant population segments of life safety information during an emergency. Local organizations and joint local organizations are encouraged to consult with affected community organizations in the development of the communication plans.

"Significant population segment" means, for the purposes of this subsection (3), each limited English proficiency language group. The office of financial management forecasting division's limited English proficiency population estimates is the demographic data set for determining eligible limited English proficiency language groups.

SSB 5046 – Modified [Title 38.52 RCW](#) to establish requirements for providing public notices of public health, safety, and welfare in a language other than English.

V. **DEVELOPMENT and MAINTENANCE**

- A. FCEM staff conducts weekly tests of all of their communications systems (EAS-Internet pathway, CodeRED, AlertSense, IPAWS, EAS-VHF pathway, the CodeRED mass notification system, sending out a notification to staff only. The performance of the these systems is then reviewed and logged/documentated to ensure communication goals have been met.
- B. FCEM conducts an annual test of the CodeRED mass notification system publicly. This public test notification is sent out to subscribers of the CodeRED system based on their language preference (English or Spanish). Performance of the notification is then reviewed and logged/documentated. Additionally, FEMA Region X receives the annual report for certification for Alert and Warning within the 10 Mile Emergency Planning Zone for the nuclear plant. Pre-recorded messages are recorded in English and Spanish and reviewed annually.

VI. **TERMS and DEFINITIONS**

- A. Communication Plan – As defined in [Title 38.52.010 RCW](#), “means a section in a local comprehensive emergency management plan that addresses emergency notification of life safety information.”

- B. LEP Person - A Limited English Proficiency person is one who does not speak English as their primary language and who has a limited ability to read, speak, write or understand English.
- C. Life Safety Information - As defined in [Title 38.52.010 RCW](#), "means information provided to people during a response to a life-threatening emergency or disaster informing them of actions they can take to preserve their safety. Such information may include, but is not limited to, information regarding evacuation, sheltering, sheltering-in-place, facility lockdown, and where to obtain food and water.
- D. Significant Population Segment – As defined in [Title 38.52.070 RCW](#), “means, for the purposes of this subsection (3), each limited English proficiency language group that constitutes five percent or one thousand residents, whichever is less, of the population of persons eligible to be served or likely to be affected within a city, town, or county. The office of financial management forecasting division's limited English proficiency population estimates are the demographic data set for determining eligible limited English proficiency language groups.”

VII. GUIDANCE and REFERENCES

- A. Office of Financial Management (OFM) – Special Subject Estimates - Provides for an estimate of population with limited English proficiency (LEP) for the state and counties.
<https://www.ofm.wa.gov/washington-data-research/population-demographics/population-estimates/special-subject-estimates>
- B. Limited English Proficiency Application - An ArcGIS map with each county in Washington State displayed in relation to how many language requirements were identified from OFM data.
<https://waseocgis.maps.arcgis.com/apps/webappviewer/index.html?id=ffd638d41f7045fe97a27d1e2ccbe0af>

ANNEX 1

PASCO

DESCRIPTION

Pasco is located at the confluence of the Columbia, Yakima and Snake rivers in the southernmost part of Franklin County in southeastern Washington State. Pasco is part of the greater Tri-Cities, which includes the cities of Kennewick and Richland in Benton County.

Pasco is the county seat for Franklin County, and is the largest incorporated city within the County and has a population of 79,580 ([2021 Washington Office of Financial Management](#)). As such, the city contains the entire County and City governmental infrastructure including the county jail and courts. The City of Pasco incorporates roughly 40 square miles with a mixture of urban, sub-urban and rural population densities.

The citizens of Pasco are served by an all-hazards NIMS compliant fire department that operates out of four fire stations on a full-time basis. The Pasco Police Department is a full-time organization that is primarily based on the City Hall campus and has four satellite stations located throughout the city (the satellite stations are usually unmanned).

The City of Pasco is part of an interlocal agreement which establishes Franklin County Emergency Management (FCEM) governed by [RCW 38.52.070](#). Under this agreement, FCEM agrees to assist Pasco with its emergency operational plans and procedures; coordinate planning with neighboring counties and applicable state and federal agencies; and coordinate organizational activities during an emergency. The City is also co-signatory to several mutual and auto aid agreements including a Franklin County All Hazard Master Mutual Aid Agreement that provides access to private, public and non-governmental resources.

INDUSTRY

Pasco enjoys a diverse industrial base that includes manufacturing, transportation, agriculture (including wine making), food processing, communications, utilities and tourism. The Tri-Cities airport, located in Pasco, serves as the region's main airport. Pasco has several large consumer goods manufacturing facilities, located along the major transportation corridors. Those industries include Reser's Fine Foods, Americold, Tesoro, Burlington Northern/Santa Fe Railroad, and others. Retail and wholesale trade, financial and real estate services are also highly represented within the community.

HAZARDS

The City of Pasco may experience a local emergency based on man-made and natural hazards in and around the city. An Index B commercial airport, a major railroad switching yard, water transportation facilities, a natural gas pipeline, bulk fuel facility and three major highways (Highway 395, Highway 12, and Interstate I-182) are all within the established city limits of Pasco. 79 facilities in Pasco reported having hazardous materials in excess of the Environmental Protection Agency's reporting Threshold for Planning Quantities in 2020. Over 1,000,000 gallons of highly volatile combustible liquids are transported through the city by rail each week. Portions of the city are located within the 10 mile Emergency Planning Zone of the Department of Energy Hanford Site and the Columbia Generating Station and an unrestricted, uncontained

release of radiological or hazardous materials would overwhelm the response and support capabilities within the city.

Because of its relative proximity to the Columbia and Snake Rivers, a catastrophic dam failure from any one of the components of the dam network would probably flood much of the downtown area of Pasco, including the critical governmental infrastructures. This also would affect agriculture and the electrical grid.

Pasco has the potential to be affected by natural disaster (both long and short term). The City is located within proximity of a recently discovered, moderately active fault line along the Saddle Mountains (North and West of the City) and Wallula Gap to the southeast. Short-term drought is a common occurrence in southeastern Washington State, and extreme wildfires particularly within the urban interface boundaries are a very real potential. A long-term drought would severely affect the economy of the City of Pasco. Other natural hazards to Pasco include high sustained wind events and other weather extremes including tornadoes, ice storms, and extended heat waves.

SPECIAL POPULATIONS

Pasco School District has a 2021/22 enrollment of 18,731. There are three high schools, an alternative high school, 3STEM (Science, Technology, Engineering and Mathematics) schools, four middle schools and seventeen elementary schools, of which 3 are STEM based in the public school district. In addition, several private schools, elementary through high school, operate in the city. Columbia Basin College is located within Pasco. CBC has a 2021/22 enrollment of 7,000+. Pasco is home to a large hospital, an urgent care medical clinic, a senior citizen's center, and numerous day care centers and nursing homes. The city also has a significant population of limited English proficiency (LEP) persons.

CONCLUSION

Columbia Basin College (2600 North 20th Ave, Pasco) is designated as an Emergency Worker/Assistance Center and American Red Cross shelter. The Red Lion Inn, Chiawana High School, Isaac Stevens Middle School and the Trade, Recreation and Agriculture Center (TRAC) are designated American Red Cross shelters. In the event of an emergency, FCEM could coordinate for reception and care at one or more of these facilities.

FCEM encourages residents, businesses and governments of Pasco to make individual emergency planning considerations for their families and workplaces. This may include, but is not limited to, developing a [family disaster plan](#), equipping themselves with a minimum of a 72-hour disaster supplies kit, and learning the basic first aid skills necessary for survival in a disaster. Families should attempt to be [2 Weeks Ready](#). This will help residents cope with most emergencies.

ANNEX 2

CONNELL

DESCRIPTION

[The City of Connell](#) is in the north-central part of Franklin County, 32 miles north of Pasco. The population estimate is 5275 people ([2021 Washington State Office of Financial Management](#).)

North Franklin Public Hospital District #1, a paid volunteer ambulance service, provides emergency medical services for the City of Connell.

The community is protected by two 24-hour volunteer fire departments. The City of Connell Fire Department has a full-time Chief trained and a paid volunteer staff of twenty-five people, all of which are receiving training, and Franklin County Fire District #1 has a trained and paid volunteer staff of forty people. Both entities are interoperable and networked with Franklin County Emergency Services by means of the Franklin County Master Mutual Aid Agreement.

The Connell Police Department has a full time staff of seven sworn officers and ten reserve officers.

The City of Connell is part of an inter-local agreement which establishes Franklin County Emergency Management (FCEM) governed by [RCW 38.52.070](#). Under this agreement, FCEM agrees to assist Connell with its emergency operational plans and procedures; coordinate planning with neighboring counties and applicable state and federal agencies; and coordinate organizational activities during an emergency. The city is also co-signatory to several mutual and auto aid agreements including a Franklin County All Hazard Master Mutual Aid Agreement that provides access to private, public and non-governmental resources.

INDUSTRY

Agriculture-based industry is a major employer in the Connell area. The Con-Agra/Lamb-Weston potato processing plant, the Americold cold storage facility, and the Pioneer Hi-Bred parent seed processing facility employ a large segment of the population. Irrigated and dry-land farming are also leading industries.

Coyote Ridge Corrections Center, a Washington state men's medium/minimum-security prison, is the leading employer in Connell and the largest prison in the state.

The North Franklin School District main office is located in Connell along with four of its six schools and a bus transportation facility. The schools are a focal point in the community and the district is a major employer in the community.

HAZARDS

The City of Connell may experience a local emergency based on the hazards in and around the city. The Burlington Northern-Santa Fe Railroad has nine spurs in the Connell Area. B&R Ag Spraying owns a paved landing strip used by private aircraft. U.S. 395, the major north-south

route in Franklin County, passes through the eastern part of the city. In addition, the potential for a hazardous materials incident exists. Three facilities have large quantities of materials classified as Extremely Hazardous Substances (EHS) by the Environmental Protection Agency (EPA.) This number does not include gas stations or any facility which has hazardous materials packaged for retail sale. Fire Department personnel are compiling a data base of known hazardous materials in the community and this will be on file for emergency responders once completed. Connell has experienced flooding through the city as well.

SPECIAL POPULATIONS

Connell has an elementary, junior high and high schools in their community. Additionally, they have a community center which is frequently used by various groups, including senior citizens and youth. All the schools in the Connell area are part of the [North Franklin School District](#). Connell also has medical clinics operated by Columbia Basin Health Association and Liberty Clinic. Connell has a high Hispanic population.

[Coyote Ridge Corrections Center \(CRCC\)](#) completed an expansion project which opened in January 2009. The expanded facility is capable of housing 2,468 medium and minimum offenders. In addition, the CRCC facility employs over 700 staff. There are reciprocal agreements with CRCCC/WA DOC, city of Connell and Franklin County Emergency Management through the Franklin County Master Mutual Aid Agreement.

CONCLUSION

Connell High School (1100 West Clark, Connell) is designated as an American Red Cross shelter. In the event of an emergency, FCEM could coordinate for reception and care at this facility.

Additionally, the Community Center has become a focal point for the city and can be utilized as a primary gathering spot during emergencies for residents as well as city leadership.

FCEM encourages residents, businesses and governments of Pasco to make individual emergency planning considerations for their families and workplaces. This may include, but is not limited to, developing a [family disaster plan](#), equipping themselves with a minimum of a 72-hour disaster supplies kit, and learning the basic first aid skills necessary for survival in a disaster. Families should attempt to be [2 Weeks Ready](#). This will help residents cope with most emergencies.

ANNEX 3

MESA

DESCRIPTION

The City of Mesa is centrally located in Franklin County, 10 miles south of Connell and 22 miles north of Pasco. The population estimate is 505 people ([2021 Washington Office of Financial Management](#)).

A paid volunteer fire department and paid volunteer ambulances respond to emergencies in the City of Mesa. Franklin County Fire District #1 has a trained staff which may respond to fires in Mesa and the surrounding area. North Franklin Public Hospital District #1 provides emergency medical service for two-thirds of Franklin County, including Mesa. Law enforcement is provided by the Franklin County Sheriff's Office.

The City of Mesa is part of an inter-local agreement which establishes Franklin County Emergency Management (FCEM) governed by [RCW 38.52.070](#). Under this agreement, FCEM agrees to assist Mesa with its emergency operational plans and procedures; coordinate planning with neighboring counties and applicable state and federal agencies; and coordinate organizational activities during an emergency.

INDUSTRY

Mesa is an agriculturally-based community. The South Columbia Basin Irrigation District and Simplot Soilbuilders employ a good percentage of the population. In addition, both irrigated and dry-land farming, cattle farming, and a nearby dairy provide employment opportunities.

HAZARDS

The City of Mesa may experience a local emergency based on the hazards in and around the city. Highway 395, the primary north-south route in Franklin County, is just to the east of the city. The Burlington Northern-Santa Fe railroad runs just to the west of town. Two facilities in Mesa reported having hazardous materials in excess of the Environmental Protection Agency's Threshold Planning Quantities.

SPECIAL POPULATIONS

An elementary school is located in Mesa. The elementary school is part of the North Franklin School District. In addition, 70% of the population is Hispanic.

CONCLUSION

FCEM encourages residents, businesses and governments of Pasco to make individual emergency planning considerations for their families and workplaces. This may include, but is not limited to, developing a [family disaster plan](#), equipping themselves with a minimum of a 72-hour disaster supplies kit, and learning the basic first aid skills necessary for survival in a disaster. Families should attempt to be [2 Weeks Ready](#). This will help residents cope with most emergencies.

ANNEX 4

KAHLOTUS

DESCRIPTION

The City of Kahlotus is in the northeastern portion of Franklin County, 17 miles east of Connell and 30 miles northeast of Pasco. The population estimate is 165 people ([2021 Washington State Office of Financial Management](#))

A volunteer fire department responds to emergencies in the City of Kahlotus. Franklin County Fire District #2 has a trained staff which responds to fires in Kahlotus and the surrounding area. EMS resources/response is not directly available in or around Kahlotus. Law enforcement is provided by the Franklin County Sheriff's Office.

The City of Kahlotus is part of an inter-local agreement which establishes Franklin County Emergency Management (FCEM) governed by [RCW 38.52.070](#). Under this agreement, FCEM agrees to assist Kahlotus with its emergency operational plans and procedures; coordinate planning with neighboring counties and applicable state and federal agencies; and coordinate organizational activities during an emergency.

INDUSTRY

Kahlotus is an agricultural processing center with a well-educated work-force and a regional wheat terminal.

HAZARDS

The Lower Monumental Dam is five miles from the town of Kahlotus. The Dam uses hazardous materials in its daily operations, such as lube oil in the turbines and Freon in the heat pumps. The Dam could also affect the town's residents if flooding occurred, although the town itself is not at risk of inundation. Kahlotus is susceptible to HAZMAT incidents, fire, severe weather and power outages.

SPECIAL POPULATIONS

Kahlotus has a preschool, an elementary, junior high, and high school within the [Kahlotus School District](#).

CONCLUSION

FCEM encourages residents, businesses and governments of Pasco to make individual emergency planning considerations for their families and workplaces. This may include, but is not limited to, developing a [family disaster plan](#), equipping themselves with a minimum of a 72-hour disaster supplies kit, and learning the basic first aid skills necessary for survival in a disaster. Families should attempt to be [2 Weeks Ready](#). This will help residents cope with most emergencies.

ANNEX 5

UNINCORPORATED FRANKLIN COUNTY

DESCRIPTION

The population of the unincorporated areas of Franklin County was 13,975 people ([2021 Washington Office of Financial Management](#)). Franklin County is roughly 1,265 square miles

The County's fire response for the unincorporated portions of the County is comprised of five fire districts (see map at the end of this annex). Franklin County Fire District #1 surrounds the City of Connell and is responsible for the north-central part of the county. Franklin County Fire District #2 surrounds the City of Kahlotus and follows the Snake River south to Ice Harbor Dam, nearly encompassing the eastern boundary of the county. Franklin County Fire District #3 surrounds the City of Pasco and extends north to Sagemoor Road. Franklin County Fire District #4 surrounds the unincorporated community of Basin City and responds in the northwest portion of the county. Franklin County Fire District #5 is situated on the west side of the County and surrounds the unincorporated areas of Merrill's and Mathew's corners. Within Franklin County, there is an area which is not directly served by a fire department or protection district. This area is known as the Juniper Dunes. The land is managed by the Bureau of Land Management (BLM), which contracts for Initial and Extended Attack fire suppression by local fire protection districts.

Emergency medical response is handled by various agencies depending on the location in the county. The Pasco Fire Department provides emergency medical services (EMS) for the City of Pasco. FCFD#3 provides EMS coverage for its response area. FCFD#2 does not provide EMS coverage for its response area. Franklin County Public Hospital District #1, a paid volunteer ambulance service, provides EMS for FCFD #1, 4, and 5. There are two private EMS providers in the area, Life Flight and American Medical Response. The northeast portion has extremely limited, to no EMS coverage at all.

Law enforcement in the unincorporated area of Franklin County is handled by the Franklin County Sheriff's Office. The cities of Connell and Pasco each have their own city Police Departments. The Washington State Patrol has jurisdiction on the highways and state routes that run throughout the county. Local Law Enforcement also has responsibility on the large rivers in the area as well as lakes. There is a US Coast Guard Station on the Columbia River in Kennewick.

Franklin County also has the largest prison in the state within its boundaries. The prison is in Connell, Washington and is a medium security prison.

The Franklin County government is part of an inter-local agreement which establishes Franklin County Emergency Management (FCEM) governed by [RCW 38.52.070](#). Under this agreement, FCEM agrees to assist Franklin County with its emergency operational plans and procedures; coordinate planning with neighboring counties and applicable state and federal agencies; and coordinate organizational activities during an emergency.

As part of the county's continuity of operations planning, the Chief Elected Official is the Chairperson of the Board of County Commissioners. If no County Commissioner(s) are available, the line of succession described in Franklin County Resolution 2021-253, Continuity of Government in an Emergency will be followed. When the commissioner(s) are unavailable for/during an emergency situation, this order of succession will be followed:

- | | |
|--------------------------|---------------------|
| 1. A single Commissioner | 4. County Sheriff |
| 2. County Administrator | 5. County Treasurer |
| 3. County Prosecutor | 6. County Auditor |

INDUSTRY

Agriculture is the primary industry in unincorporated Franklin County. Irrigated and dry-land farming is extensive. Businesses affiliated with agriculture, such as grain storage, processing facilities and irrigation, can be found throughout the county.

HAZARDS

The hazards for the county are described in the Hazard Vulnerability Analysis, Appendix 7 of the Franklin County Comprehensive Emergency Management Plan.

SPECIAL POPULATIONS

Three public elementary schools (Star School, Basin City Elementary, Edwin Markham Elementary) are found in the unincorporated portion of Franklin County. In addition, three private schools are in operation in the county. A large percentage of the county's population is Hispanic and the number of people in the county swells with the influx of migrant workers during various harvest seasons. People visiting Palouse Falls in the north eastern portion of the county have no EMS coverage even though this area tends to have a higher risk level of injuries due to the tens of thousands of visitors.

CONCLUSION

FCEM encourages residents, businesses and governments of Pasco to make individual emergency planning considerations for their families and workplaces. This may include, but is not limited to, developing a [family disaster plan](#), equipping themselves with a minimum of a 72-hour disaster supplies kit, and learning the basic first aid skills necessary for survival in a disaster. Families should attempt to be [2 Weeks Ready](#). This will help residents cope with most emergencies.

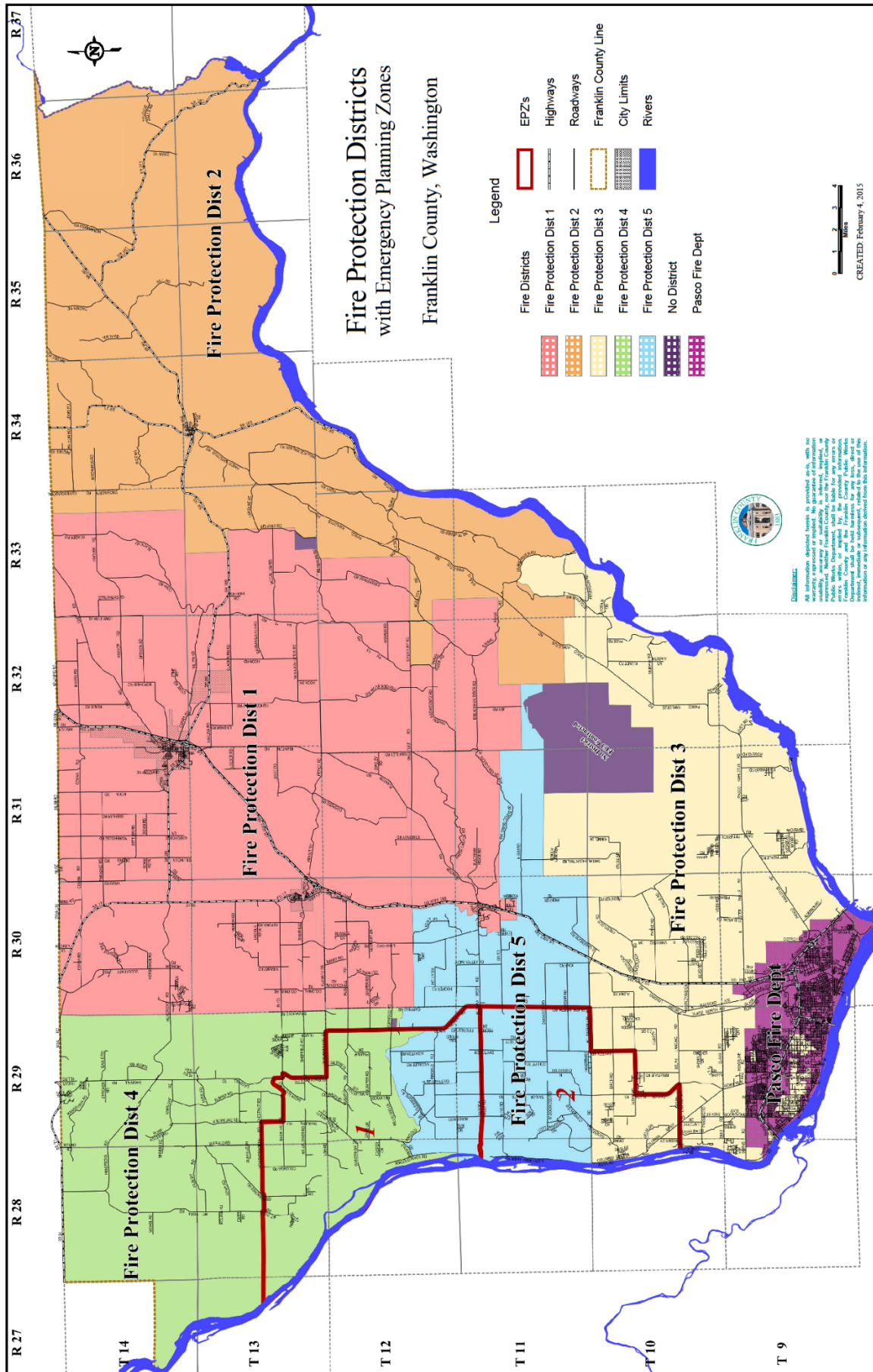

EMERGENCY SUPPORT FUNCTION 1

TRANSPORTATION

Primary Agency: Franklin County, Connell & Pasco Public Works
Washington State Department of Transportation
Pasco Airport
United States Coast Guard (Tri-Cities and Portland)
Ben-Franklin Transit
Kahlotus School District No. 56
North Franklin School District No. J-51
Pasco School District No. 1
Star School District No. 54

Support Agencies: Law Enforcement Agencies
Private Industry

- Greyhound
- Motor-coaches and/or charter bus lines
- River resources (Tidewater, charters, river boat touring boats)
- Taxi/Cab services

Franklin County Emergency Management

I. INTRODUCTION

A. Purpose

The purpose of this Emergency Support Function (ESF) is to establish and maintain effective utilization of all available transportation resources during emergencies.

B. Scope

1. This ESF applies to all emergencies considered in the Hazard Vulnerability Analysis.
2. The Franklin County Emergency Management Office will coordinate planning and preparedness activities related to transportation.
3. Principal support agencies will identify the resources and personnel available and designate a coordinator for their resources.

II. POLICIES

To the maximum extent possible under emergency conditions, transportation of persons, animals and materials will be done in compliance with the public laws and regulations pertaining to the mode and manner of transport. Specifically, the plans and procedures of agencies that carry out this function will specify compliance with requirements for

licensing and qualification of drivers, condition of vehicles, all traffic and other operating requirements.

III. SITUATION

A. Emergency/Disaster Conditions and Hazards

1. Emergencies such as hazardous material releases, floods and fires pose direct threats to personnel safety in specific geographic areas. Transportation of people out of the affected area(s) can minimize the loss of life and other potential health impacts. Some population groups may require assistance to move out of the affected area.
2. Many emergency conditions may require coordinated and timely movement of equipment, supplies and materials into or out of affected areas. Where the movement of these materials is not specifically provided for under another ESF, their transportation is to be considered part of this ESF.

B. Planning Assumptions

1. Most persons residing or working in Franklin County will be able to provide for their own transportation out of a hazard area. Planning for use of response assets under this plan will be concentrated on those groups most likely to need transportation.
2. Transportation resources identified in this plan may be deployed anywhere within Franklin County to carry out their response function.
3. Participating agencies will provide the necessary legal/contractual basis for their employees to carry out assigned duties as part of a coordinated County emergency response.
4. Local resources will be utilized first. If additional resources are needed they will be requested through Washington State Military Department, Emergency Management Division (WAEMD)/ State Emergency Operations Center (SEOC) or coordinated as part of a Mutual Aid Agreement.
5. If the state's transportation network is severely damaged, the governor may activate the Emergency Highway Traffic Regulation Plan. Under that plan, an immediate post-disaster survey of the total highway system will be initiated by the Washington State Department of Transportation and restrictions may be placed on specific routes.
6. If the cities'/county's transportation network is severely damaged, their public works departments will be responsible for conducting post-disaster surveys, damage assessments and road restrictions/closures.

IV. CONCEPT OF OPERATIONS

A. General

1. The primary movement of people, equipment, and supplies will be by privately owned vehicles (automobiles, vans, buses, and light trucks), common carrier trucks, and privately owned trucks.
2. Public transit buses and school buses will be used to transport persons unable to provide their own transportation, including special populations such as the mobility-impaired.
3. Rail, air, and water transportation systems will be used as secondary systems where the specific emergency conditions and requirements of the response indicate.
4. Transportation of animals, equipment and materials will be primarily by privately owned vehicles, use of which will be coordinated by the Emergency Coordination Center (ECC).
5. All local government vehicles are subject to requisition for emergency transportation services and may be assigned as required during a disaster.
6. Use of privately-owned transportation assets that are placed at the disposal of the Emergency Operations organization will be directed by Transportation Coordinator in the Emergency Coordination Center.

B. Organization

1. **Franklin County Emergency Management:** Franklin County has defined the transportation function to include the transport of people, animals and material. No single County executive agency has a scope of activities and resources appropriate for it to assume a primary planning and coordination role. Therefore, the primary planning/coordination responsibility for this ESF is vested in the Franklin County Emergency Management Office (FCEM).
2. **Ben-Franklin Transit:** Ben-Franklin Transit is a public mass-transit agency that operates transit bus, van-pool and dial-a-ride systems serving the Tri-Cities area of Franklin County. The day-to-day operations of Ben-Franklin Transit are under the direction of the General Manager, who reports to a board of directors. The General Manager designates a member of the Ben-Franklin Transit staff to coordinate planning and preparedness activities with FCEM and to serve as transportation resource coordinator in the Franklin County Emergency Coordination Center.
3. **School Districts:** The Kahlotus, North Franklin, Pasco and Star School

Districts maintain bus fleets for transportation of pupils. In each case, the District Superintendent/Administrator is responsible for day-to-day operations and reports to an elected board of directors. The Districts Transportation Supervisors maintain and operate the bus fleet under the direction of the Superintendent. Districts may designate a transportation supervisor to assist and advise the County Emergency Coordination Center staff regarding the utilization of that district's transportation assets.

4. **Franklin County Public Works:** Franklin County Public Works is a Franklin County department. The Director of Public Works reports to the elected Board of Commissioners. The Director designates a member of the Engineering Division staff to coordinate planning and preparedness activities with FCEM and to assist and advise the County Emergency Coordination Center staff regarding the utilization of transportation assets. The Public Works representative will also inform the ECC of any disruption or damage to the transportation system.
5. **City Public Works:** The Director of Public Works for the cities report to the city manager, mayor and/or city council. The Director designates a member of the Engineering Division staff to coordinate planning and preparedness activities with FCEM and to assist and advise the Franklin County Emergency Coordination Center staff regarding the utilization of transportation assets. The Public Works representative will also inform the ECC of any disruption or damage to the transportation system.
6. **Washington State Department of Transportation:** Washington State Department of Transportation is responsible for building, maintaining, and operating the state highway system, and works in partnership with others to maintain and improve local roads, railroads, airports, and multi-modal alternatives to driving.

C. Mitigation Activities

As defined in the Franklin County Comprehensive Emergency Plan, transportation is a response function. No mitigation activities have been identified as part of this Emergency Support Function.

D. Preparedness Activities

Preparedness activities for the effective mobilization and utilization of transportation systems include:

- Identifying evacuation routes
- Identifying reception centers
- Determining the availability of vehicles (including boats and aircraft)
- Determining availability of trained operators
- Determining the means for communicating with vehicle operators (e.g., radio frequency)

- Identifying fuel supplies
- Arranging for maintenance support
- Preparing signs to identify pickup points, routes, and detours
- Conducting drills/exercises to test the performance of transportation response
- Encourage citizens through public education to be prepared to provide their own transportation in the event of an emergency
- Ensure emergency messages for a large-scale evacuation are disseminated in English and Spanish, as well as partnering with various local media.
- Ensure vehicles that can assist people with access and functional needs are available. Ben-Franklin Transit, School District buses and some private transportation companies have these types of vehicles.

E. Response Activities

The priority of transportation resources will be assigned based on the protection of:

- a. Life and Safety
 - b. Property
 - c. Environment
 - d. Economic Vitality
1. If emergency conditions occur for which specific evacuation plans exist, implement those plans.
 2. If transportation dependent residents request assistance and/or have access and functional needs, Franklin County Emergency Coordination Center staff will coordinate the deployment of transportation assets to help remove these people from the hazard area. These people are instructed to make prior arrangements with friends, neighbors, or relatives in order to ensure transportation out of the hazard area during an emergency.
 3. School children will be transported out of the hazard area and taken to designated Reception and Care Centers.
 4. Removal of livestock and animals from hazard areas will be accomplished with primarily private transportation assets coordinated by the Emergency Coordination Center staff.
 5. Transportation of equipment, materials and supplies will be coordinated and prioritized as needed by the Emergency Coordination Center Staff.

F. Recovery Activities

1. Specific and detailed planning for restoration of the transportation function is not considered in this plan.
2. Specific utilization of transportation resources will be considered in drawing up plans for re-entry and recovery according to the needs and priorities that are evident at that time.

3. Transportation arrangements will be made for those who have no vehicles to ride to disaster recovery assistance centers and to other places where they may receive victim assistance.
4. All agencies and departments must accurately record expenses for response and recovery activities. Should the disaster be declared as a Federal Disaster, reimbursement of expenses for response and recovery may be administered.

V. RESPONSIBILITIES

A. Primary Agencies:

1. Franklin County/City Public Works

- Designate a staff member to coordinate planning and preparedness activities with FCEM.
- Maintain such internal procedures and directives as are needed to provide for prompt and effective activation of the Public Works staff and resources to support the Franklin County Comprehensive Emergency Plan.
- Designate one or more knowledgeable individuals to advise the transportation coordinator in the Emergency Coordination Center regarding the condition of the transportation system during emergencies.
- Provide for the emergency maintenance, repair and clearance of City/County/State roadways to facilitate transportation of people, equipment, and supplies.

2. Washington State Department of Transportation

- Designate a staff member to coordinate planning and preparedness activities with FCEM.
- Maintain such internal procedures and directives as are needed to provide for prompt and effective activation of the WSDOT staff and resources to support the Franklin County Comprehensive Emergency Plan.
- Designate one or more knowledgeable individuals to advise the transportation coordinator in the Emergency Coordination Center regarding the condition of the transportation system during emergencies.

- Provide for the emergency maintenance, repair and clearance of City/County/State roadways to facilitate transportation of people, equipment, and supplies.

3. Pasco Airport

- Designate a staff member to coordinate planning and preparedness activities with FCEM.
- Maintain such internal procedures and directives as are needed to provide for prompt and effective activation of the Port of Pasco staff and resources to support the Franklin County Comprehensive Emergency Plan.
- Designate one or more knowledgeable individuals to advise the transportation coordinator in the Emergency Coordination Center regarding the condition of the transportation system during emergencies.
- Provide for the emergency maintenance, repair and clearance of County roadways to facilitate transportation of people, equipment, and supplies.

4. United States Coast Guard (Tri-Cities and Portland detachments)

- Designate a staff member to coordinate planning and preparedness activities with FCEM.
- Maintain such internal procedures and directives as are needed to provide for prompt and effective activation of the USCG staff and resources to support the Franklin County Comprehensive Emergency Plan.
- Designate one or more knowledgeable individuals to advise the transportation coordinator in the Emergency Coordination Center regarding the condition of the transportation system during emergencies.
- Provide for the emergency maintenance, repair and clearance of County roadways to facilitate transportation of people, equipment, and supplies.

5. Ben-Franklin Transit

- Designate a staff member to coordinate planning and preparedness activities with FCEM.

- Maintain such internal procedures and directives as are needed to provide for prompt and effective activation of the BFT staff and resources to support the Franklin County Comprehensive Emergency Plan.
- Provide transportation vehicle assistance when capable, including vehicles that are ADA compliant.
- Designate one or more knowledgeable individuals to serve as transportation resource coordinator in the County Emergency Coordination Center during emergencies.

6. **School Districts**

- Designate a staff member to coordinate planning and preparedness activities with FCEM.
- Maintain such internal procedures and directives as are needed to provide for prompt and effective activation of the district's transportation staff and resources to support the Franklin County Comprehensive Emergency Plan.
- Designate one or more knowledgeable individuals to advise the transportation resource coordinator in the County Emergency Coordination Center during emergencies

B. Support Agencies:

1. **Greyhound/Motor coaches/Charter Bus lines**

- Designate a staff member to coordinate planning and preparedness activities with FCEM.
- If requested and possible, activation of their staff and resources to support the Franklin County Comprehensive Emergency Plan.
- Designate one or more knowledgeable individuals to advise the transportation coordinator in the Emergency Coordination Center regarding the condition of the transportation system during emergencies.
- Provide for the emergency maintenance, repair and clearance of County roadways to facilitate transportation of people, equipment, and supplies.

2. **Tidewater/River charters/tour boats and river resources**

- Designate a staff member to coordinate planning and preparedness activities with FCEM.
- If requested and possible, activation of their staff and resources to support the Franklin County Comprehensive Emergency Plan.
- Designate one or more knowledgeable individuals to advise the transportation coordinator in the Emergency Coordination Center regarding the condition of the transportation system during emergencies.
- Provide for the emergency maintenance, repair and clearance of County roadways to facilitate transportation of people, equipment, and supplies.

3. **Taxi Cab services**

- Designate a staff member to coordinate planning and preparedness activities with FCEM.
- If requested and possible, activation of their staff and resources to support the Franklin County Comprehensive Emergency Plan.
- Designate one or more knowledgeable individuals to advise the transportation coordinator in the Emergency Coordination Center regarding the condition of the transportation system during emergencies.
- Provide for the emergency maintenance, repair and clearance of County roadways to facilitate transportation of people, equipment, and supplies.

4. **Franklin County Emergency Management**

The Franklin County Emergency Management office will coordinate planning and preparedness for the transportation function by:

- Assisting support agencies in developing their internal response procedures and guidelines.
- Maintaining a procedure/checklist for the Transportation Coordinator and Public Works Coordinator positions in the Emergency Coordination Center.
- Maintaining an inventory of transportation resources and contacts.
- Assisting county residents and private organizations in addressing transportation-related concerns and in planning for use of private

transportation resources during emergencies.

- Disseminate emergency

VI. RESOURCE REQUIREMENTS

Franklin County Emergency Management

FCEM has no transportation resources, but will attempt to maintain a list of contacts and resources available from private entities that may be accessed to move people, animals or materials during an emergency.

Franklin City/County Public Works

FCPW maintains the County vehicle pool which includes an assortment of cars, light trucks, dump trucks, trailers, and heavy equipment. FCPW also maintains its own radio net for direction and control of staff and assets throughout the County.

Ben Franklin Transit

BFT maintains their vehicle pool which includes an assortment of vans, busses and various vehicles. BFT also maintains their own radio system for communications with their vehicles.

Washington State Department of Transportation

WSDOT maintains the vehicle pool which includes an assortment of cars, light trucks, dump trucks, trailers, and heavy equipment. WDOT also maintains its own radio net for direction and control of staff and assets throughout the County.

Pasco Airport

Port of Pasco maintains their vehicle pool which includes an assortment of cars, light trucks, dump trucks, trailers, and heavy equipment. Port of Pasco also maintains its own radio net for direction and control of staff and assets throughout the County.

Greyhound/Motor Coaches/Charter Bus Lines

Greyhound maintains their vehicle pool which includes an assortment of busses/vehicles.

Tidewater/River charters/Tour boats and river resources

River resources maintain their own inventory of marine assets. Some also maintain their own radio net for direction and control of staff and assets.

Taxi Cab Services

Taxi Cab Services maintain their own vehicle pool. They also maintain their own radio net for direction and control of staff and assets throughout the area.

United States Coast Guard (Tri-Cities and Portland Detachments)

USCG maintains their inventory of marine assets. USCG also maintains their own radio net for direction and control of staff and assets.

VII. REFERENCES

1. Revised Code of Washington 28A-160-080, School Buses, Rental or Lease for Emergency Purposes – Authorization
2. Revised Code of Washington 28A-160-090, School Buses, Rental or Lease for Emergency Purposes - Board to Determine District Policy - Conditions if Rent or Lease.
3. See Appendix 3

VIII. TERMS AND DEFINITIONS

See Appendix 4

EMERGENCY SUPPORT FUNCTION 2

COMMUNICATIONS, INFORMATION SYSTEMS, AND WARNING

- Primary Agencies: Franklin County Emergency Management
 Southeast Communications Center (SECOMM)
 Franklin County Information Services
 City of Pasco Information Services
- Support Agencies: Law Enforcement
 Fire/EMS Services, Districts & Departments
 North Franklin Public Hospital District
 Radio Amateur Civil Emergency Services (RACES)
 KONA and KORD Broadcast Stations
 Local Broadcast Media

I. INTRODUCTION

A. Purpose

To provide guidance for rapid alert and warning to key public officials and the general public of an impending or occurring natural or human-caused emergency or disaster. To provide guidance for organizing, establishing, and maintaining the communications capabilities necessary to meet the operational requirements of local response and recovery efforts. To provide a continuous flow of information throughout an emergency or disaster.

B. Scope

ESF #2 describes the coordination of local actions to establish and maintain communications and warning systems to prepare for, respond to and recover from emergencies or disasters which may affect the citizens and operations of local government. Local government has organized, equipped, and maintains capable communication systems necessary to meet daily operational requirements, and to maintain these capabilities during emergencies or disaster response and recovery operations.

II. POLICIES

- A. To the maximum extent possible under emergency conditions, communication and warning functions will be performed in compliance with existing telecommunications regulations and requirements. Radio systems operated by Franklin County will conform to the conditions of the applicable FCC license(s).
- B. Franklin County and its municipalities will maintain capability to rapidly warn the public when disaster threatens so that citizens may take necessary actions to protect

themselves and their property.

- C. Emergency public information is normally gathered and distributed by the designated Public Information Officer (PIO) at the ECC or with the IC-PIO on-scene. Before these messages can be disseminated to the public, they must be approved by the IC or Emergency Chairman in the ECC/EOC. If the Emergency Chairman is unavailable, the Emergency Manager, which may be the Director of Emergency Management, Franklin County Sheriff, Prosecutor, Administrator or Mayor of an affected jurisdiction must approve messages before public distribution.

III. SITUATION

A. Emergency/Disaster Conditions and Hazards

A natural or human-caused emergency or disaster may occur at anytime that requires dissemination of warning or notification of emergency information to local public officials and the general public. These warnings may originate from any level of government. Most forecasting resources are located within the federal government and may include warnings for natural and human caused disasters. Communications will be one of our first concerns in the focus of life-saving activities. Emergency information to the public may include information about evacuation, sheltering-in-place, protective actions, food and water supply locations, transportation, relocation, contacting family and friends, and accessing lists of missing or deceased persons. It may also include information about accessing social and health services and where to find human and domestic animal shelters.

B. Planning Assumptions

1. There is no single comprehensive emergency management communications system that connects all elements of the Franklin County emergency response capability. Capabilities presently available in Franklin County include the systems available at the Southeast Communication Center, Franklin County ECC/EOC, and the systems used by law enforcement agencies, fire services and emergency medical services.
2. Amateur radio operators will be available in an emergency or disaster through the established local amateur radio organizations. They have a station setup at the ECC.
3. Communications assistance may be provided by the State or Federal government. Commercial telephone, Satellite telephones, CEMNET, DOE SafetyNet or dedicated circuits will be used to communicate with the WA SEOC.
4. In severe and/or extended disaster operations, the Federal Emergency Management Agency's Mobile Emergency Radio Service (MERS) unit, stationed in at FEMA Region X in Bothell, Washington may be available upon request.
5. The Washington State Emergency Operations Center (WA-SEOC) has access to the Washington Military Department's communications services, which can be used in the event of a major emergency or disaster in the region.

IV. CONCEPT OF OPERATIONS

A. General

1. The Southeast Communications (SECOMM) Center will serve as Franklin County's 24-hour-a-day communication center to receive notification of emergencies or disasters and activate emergency response functions. Communications during emergencies and disaster situations will be carried out using the established communications systems used in day-to-day operations to the degree that they survive the disaster and continue to afford adequate communications within the county and mutual aid responders. Primary and backup methods for each key communication requirement will be designated.
2. Communications capabilities for notification of key officials include telephone, radio and cellular phone. Franklin County Emergency Management staff and Franklin County Commissioners can be notified via telephone, cellular phone, in order to make their designated notifications and to coordinate warning operations. Back-up systems such as law enforcement teletype, local government service radio, amateur radio and citizen band radio may be used to assist in disseminating information if necessary. The National Warning System (NAWAS) point for Franklin County is the SECOMM Center located in Richland, WA.
3. The Emergency Alert System (EAS) operates through designated radio and televisions stations. Franklin County is in the Columbia Basin Operational Area. The designated LP-1 EAS station is KONA, FM 105.3/ 610AM and the LP-2 station is KORD, FM 102.7.

The Emergency Alert System is the primary warning method in Franklin County for large/county-wide emergency notifications. It can be activated by authorized officials in each jurisdiction, according to procedures contained in the Columbia Basin EAS Operational Area Plan. Usage will be in compliance with Appendix-9 LEP.

CodeRED Emergency Telephone Notification System (ETNS) is a telephonic mass notification system that can be activated by FCEM and select fire and law enforcement officials. This system provides the ability to notify the public based upon a given geographic area. Notifications can be made via telephone, cell phone, text or email. This notification system will be used as a secondary notification/warning system and residents are responsible for signing up for this free service. Wireless Emergency Alert (WEA) is integrated into the CodeRED system, giving Franklin County access to the FEMA managed system. WEA allows a specific targeted area to receive emergency messages based off of a cell tower triangulated mapping system. Usage will be in compliance with Appendix-9 LEP.

4. Telephone landline service is provided by Verizon, Century Link and Frontier. Voice over internet protocol (VOIP) is provided by several different providers, all of whom have toll lines that run through the county. Cellular phone service is provided by AT&T Wireless / FirstNet, Verizon Wireless, Sprint, T-Mobile and US Cellular. The cellular providers all have towers and networks that cover Franklin County.

B. Organization

1. **Franklin County Emergency Management:** FCEM has a local Emergency Coordination/Operations Center where communications are supported through telephone, radio, internet, and cellular systems. The agency keeps an EAS receiver near the ECC/EOC, which receives weekly tests of the system. FCEM has the ability to record messages on the EAS for dissemination to the local public broadcasters.
2. **Southeast Communications Center:** SECOMM provides emergency dispatch (9-1-1) services to Benton and Franklin counties and the incorporated cities within each of those counties. SECOMM is created by, and operates through an Inter-Local Agreement between all the cities and both counties. A board with designated representatives, stipulated in the interlocal agency agreement, manages the agency. The SECOMM Center will be the Primary Warning Point (PWP) and central communications center for all Benton and Franklin County emergency response (Fire/Law Enforcement/EMS).
3. **The City of Connell:** Connell Police and Fire Departments utilize the SECOMM Center for emergency response calls. EMS is provided by the North Franklin Public Hospital District (NFPHD) that also utilizes SECOMM's services. The city of Connell uses SECOMM for 9-1-1 emergency call services.
4. **The Cities of Mesa and Kahlotus:** These municipalities utilize the Franklin County Sheriff's Office (FCSO) for law enforcement services. Fire/EMS response is from volunteer fire district NFPHD. FCSO and the fire districts utilize the SECOMM Center for emergency response calls. The cities of Mesa and Kahlotus use SECOMM for 9-1-1 emergency call services.
5. **Franklin County Sheriff's Office (FCSO):** The Franklin County Sheriff's Office is under the direction of the elected County Sheriff. The FCSO is the sole law enforcement entity for the cities of Mesa and Kahlotus, as well as having responsibility for the entire county.
6. **Emergency Communication and Warning:** Public information and warning functions for Franklin County are coordinated through FCEM, the SECOMM Center, Law Enforcement and Fire agencies. The Incident Commander, FCEM Emergency Manager or Emergency Chairman must authorize/approve all outgoing alerts, warnings, and press releases originating from the ECC/EOC. Emergency information distributed through EAS/CodeRED will be used in compliance with Appendix 9 - Limited English Proficiency of this CEMP.

C. Procedures

Various agencies, groups and communications/alert/warning systems function under this ESF and their specific operational plans and procedures:

1. State Emergency Management NAWAS Handbook
2. Washington State EAS Plan
3. Columbia Basin Operational Plan
4. County ARES Standard Operating Procedures
5. State RACES Plan

D. Mitigation

FCEM conducts exercises at the ECC/EOC which include practicing ARES/RACES/HAM communications for coordinating messages and information with the WA-SEOC, other counties and a Joint Information Center (JIC), if one is assembled. They provide situation reports (sit-reps) to the state, resource requests and redundant communications to provide updates to those entities. FCEM encourages and promotes mutual aid and cooperation between state and local jurisdictions and agencies.

E. Preparedness

1. ECC/EOC training for response agencies is coordinated through Emergency Management. FCEM coordinates with WA State EM to ensure operational readiness of communications. FCEM also maintains an operational ECC with emergency communications capabilities and operational procedures.
2. All agencies involved in emergency operations should be able to provide essential staff for the emergency or disaster while non-essential staff should be placed on stand-by. They will maintain their communications resources and make them available to support disaster operations.
3. Periodic, training, drills, tests, and exercises will be conducted to maintain the operational communication capability.
4. FCEM will maintain a dialogue with local organizations representing licensed amateur radio operators and invite their participation in periodic emergency communications drills and exercises.

F. Response

1. FCEM will maintain communications with the State, neighboring jurisdictions and other agencies, as necessary. FCEM will utilize the CEMNET radio link with the State EOC and the High Frequency Amateur Radio Transceiver.
2. FCEM will arrange for amateur radio communications at Community Reception

and Care centers and other locations as needed.

3. SECOMM will serve as the primary communications link between the ECC/EOC and the local 9-1-1 response resources. SECOMM will also relay emergency notifications to county officials and responders in accordance with their approved communications protocols.
4. Other agencies will be responsible for the relay of information from the ECC/EOC to field responders in accordance with their communication protocols and command instructions.

G. Recovery

Channels/pathways for dissemination of re-entry and recovery information will be the same as those for all other phases of the emergency unless otherwise specified during recovery planning.

V. RESPONSIBILITIES

A. Primary Agency: Franklin County Emergency Management

FCEM coordinates emergency communications for the ECC/EOC located at 1011 E. Ainsworth St., Pasco WA. Specific information include:

1. Coordinating between support agencies and response assets within the County to establish and maintain effective and reliable communications methods.
2. Ensuring the maintenance of a reliable communications system for emergency notifications between Washington State Emergency Operations Center, SECOMM Center, and the Franklin County Emergency Coordination/Operations Center for all hazards/emergencies.

B. Primary Agency: SECOMM Center

The SECOMM Center is primary warning point for Benton and Franklin Counties. The SECOMM Center is responsible for:

1. Maintaining a 24-hour capability to receive emergency notifications from Columbia Generating Station, DOE Occurrence Notification Center, Tri-Cities Airport, NAWAS, local fire/EMS/law enforcement agencies and others.
2. Maintaining a 24-hour capability to receive emergency 9-1-1 calls from residents and businesses.
3. Providing rapid notification to county authorities, response agencies and FCEM in accordance with standard procedures and event or condition specific checklists.

4. Support emergency operations by conveying directions, requests, status reports and other critical communications between the ECC/EOC and law enforcement and fire agencies.

C. Support Agencies: FCSO, Pasco and Connell Police/Fire, Franklin County Fire Protection Districts and EMS Providers

Maintaining a 24-hour capability to receive and relay emergency notifications from SECOMM.

1. These agencies will support emergency communications by receiving/relaying notifications through their normal means of communications (800Mhz/VHF radio, cell-phones and telephones).

VI. RESOURCE REQUIREMENTS

The emergency management communications resources presently available to Franklin County are:

- A. Telephone (Commercial, private and leased lined telephone, cellular phone, satellite and facsimile may be used).
- B. NAWAS (National Warning System, land line-voice)
- C. EAS (Emergency Alert System)
- D. CEMNET (Comprehensive Emergency Management Network, 2-way radio)
- E. Amateur Radio (2-way radio in the VHF and HF bands)
- F. Department of Energy (2-way radio on DOE-Safety Net)
- G. 2-way radio frequencies used by Law Enforcement Fire Service, Emergency Medical Services, and local governments.
- H. Energy Northwest telephone circuit and satellite phones
- I. Cell Phone, Internet email etc.
- J. CodeRED Emergency Telephone Notification System

VII. REFERENCES

See Appendix 3

VIII. TERMS AND DEFINITIONS

See Appendix 4

EMERGENCY SUPPORT FUNCTION 3**PUBLIC WORKS AND ENGINEERING**

Primary Agency: Franklin County Public Works Department
Pasco Public Works
Connell Public Works
Mesa Public Works
Kahlotus Public Works
Washington Department of Transportation

Support Agencies: Franklin County Emergency Management
City/County Building Departments
U.S. Army Corp of Engineers
Franklin County Public Utility District
Private Sector Companies

I. INTRODUCTION**A. Purpose**

This ESF is developed for the cooperative efforts of Franklin County and the incorporated municipalities to perform public works and engineering tasks in the event of a disaster or emergency. These coordinated activities should include emergency construction, demolition, inspection, operation and repair of facilities and roads to support emergency operations and the removal and disposal of waste.

B. Scope

1. This ESF applies to all emergencies considered in the Hazard Vulnerability Analysis.
2. The Franklin County Public Works Department will coordinate planning and preparedness activities related to public works and engineering. Public works provides a variety of specialized and heavy equipment, trained equipment operators, plus technical and engineering staff.
3. Principal support agencies will identify resources and personnel available and designate a coordinator for their resources.

II. POLICIES

- A. Appropriate local agencies, volunteer and private sector resources will be used as available to provide assistance for public works and engineering activities.
- B. Debris clearance and road repairs will be given priority to support immediate life-saving emergency response activities.

- C. Public works and engineering requirements which cannot be met at the local level will be escalated upward for State, then Federal assistance if needed.
- D. Agencies will perform tasks within their own policies, authority and guidelines for providing public works and engineering services.
- E. Additional information can be found in Revised Code of Washington ([RCW 43.19.450](#)), Department of Enterprise Services.

III. **SITUATION**

A. **Emergency/Disaster Conditions and Hazards**

Emergencies, both natural (tornadoes, floods, and droughts) and technological (contamination of water supplies, etc.) can have profound effects on the public services and utilities in Franklin County. The ability to quickly remove debris and repair roads, bridges, railways, and air/sea ports is essential to minimizing the health, safety and economic impact of a disaster.

B. **Planning Assumptions**

1. Rapid assessment of the involved area(s) will be initiated to determine critical needs and priorities. Resources, including personnel, will be identified, prioritized, and managed based on critical needs.
2. Actions to support immediate lifesaving response, such as clearing debris and emergency repair of critical roads and streets will be given high priority.
3. Policies and procedures for response to emergencies will be established by the Director of each Public Works or Engineering Department.
4. Engineering support not available through the public agencies will be obtained from private sector firms.
5. During and after emergencies, public utilities will operate within their authorized service areas and according to their respective charters.
6. Requests for public works resources that cannot be filled locally will be forwarded through Emergency Management channels to State government.

IV. **CONCEPT OF OPERATIONS**

A. **General**

1. City/Franklin County Public Works will provide engineering expertise and equipment to complete damage assessment and conduct debris clearance.
2. City/Franklin County will also coordinate the response of other agencies, equipment and representatives and function as a liaison to the Emergency Coordination Center.
3. Close coordination will be maintained between county and local jurisdiction officials to determine potential tasks. The tasks will be determined jointly after a Proclamation of Emergency is enacted by the highest official(s).
4. The City/County Engineer is in charge of all county roads and bridges and the local jurisdiction Engineer is in charge of roads of the municipality. Operations begin with support to law enforcement, emergency medical and fire services and damage assessment teams.
5. If needs exceed local resources the FCEM ECC/EOC can contact the Washington State Military Department, Emergency Management Division (WAEMD)/ State Emergency Operation Center (SEOC) for assistance. The federal government may render assistance if needs exceed the capabilities of the county and state, provided the event has received a Presidential Declaration of Disaster.

B. Organization

1. **Franklin County Public Works (FCPW):** FCPW is a County department headed by the Director of Public Works, who reports to the Franklin County Board of Commissioners. The Public Works Department consists of engineering staff, vehicle maintenance and road maintenance personnel. FCPW has direct operational responsibility for maintenance and repair of the County road network. In addition, FCPW has coordination responsibility for the solid waste disposal service providers in the county and is responsible for debris clearance.
2. **Municipal Public Works/Engineering Departments.** The Municipal Public Works and Engineering Departments are elements of the respective city governments. The manager or director of public works reports to the respective Mayor or City Manager.
3. **Building Departments.** The county and local jurisdictions conduct services such as building and structure assessments and enforcement of building codes. They are organized to identify vulnerabilities to structures based on specific criteria and regulations.
4. **Port District.** The Pasco Port has transportation, excavation, snow plows, pumps and other equipment to support public works functions.

5. **Franklin County Public Utility District (PUD).** This publicly owned utility district has an array of equipment that can be utilized during an emergency or disaster. The company employs linemen, systems analysts, hydro-electrical and vehicle mechanics and engineers. They employ public information, customer service and administrative staff.

C. Mitigation Activities

Public works departments, in partnership with FCEM, are responsible for identifying potential natural and technological disasters. Public works departments will provide current development support along with monitoring and coordinating implementation of mitigation measures aimed to reduce or prevent damages caused by these events. Building a strong alliance with FCEM is key to promoting mitigation action plans such as floodplain and floodwater plots, storm water and drainage plans, and transportation and roadway (including bridges) plans. Mitigation action plans should include strategies for implementing the mitigation measures, including information on the responsible agency, time frame, cost estimate, funding source, and a statement of measurable results.

D. Preparedness Activities

All jurisdictions with Public Works and Engineering Departments will maintain emergency call lists, operating procedures and emergency engineering resources and update them as needed.

E. Response

1. All jurisdictions with Public Works or Engineering Departments will provide Franklin County Emergency Management with current damage assessment information; provide the Emergency Coordination Center with a single point of contact for emergency operations; and, conduct operations in accordance with internal procedures for emergency operations and disaster response.
2. Public works and Engineering Departments will coordinate the mobilization of personnel and equipment required for emergency engineering/repair of roads and facilities, perform emergency debris removal to protect lives and property, and assist with conducting damage assessment operations for public facilities.
3. Upon receipt of mobilization authorization, the County Engineer and City Public Works Directors will alert personnel and begin emergency engineering operations consistent with operating procedures.
4. Franklin County Emergency Management will activate the Emergency Coordination Center, notify Washington State Emergency Operations Center, and coordinate emergency public information related to

engineering activities with engineering departments and with the Public Information Officer.

5. Public Works will invoke their debris removal plans as appropriate and their Field Divisions will implement those plans. Public Works have a pre-approved list of contractors that can be utilized to support the response.
6. The city of Pasco, Public Works, has a Water Utility Emergency Response Plan as well.

F. Recovery

1. Franklin County Emergency Management will coordinate with State and Federal engineering services agencies to coordinate Federal public assistance claims and grants for repair/reconstruction on vital facilities.
2. Franklin County Emergency Management will assist in compiling damage assessment reports and act upon request for State and Federal Assistance as needed.
3. Franklin County ECC staff will advise the Emergency Chairman or MAC Group, who will determine priorities among users if adequate utility supply is not available to meet all essential needs, and coordinate supporting resources for utility restoration and repair to meet essential needs.
4. Public Works and Engineering Departments will perform repairs and/or reconstruction on vital facilities and roads and document costs on a worksite-by-worksite basis with a special accounting/cost code.

V. RESPONSIBILITIES

A. Primary Agency: City/Franklin County Public Works

1. Provide a representative to the ECC/EOC to fill the position of Public Works Coordinator. The Public Works Coordinator will coordinate emergency Public Works and Engineering activities, assess needs and resources, establish priorities and advise the Emergency Manager on utilization of those resources.
2. Identify the needs and appropriate responses and facilitate interactions between different public works departments during an emergency.
3. Direction and control of the operational capabilities for engineering and public works will reside with the respective Directors or Managers of the Public Works departments.

4. Coordinate the issuance of permits to do work on county and city roadways, and coordinate the inspection of public utility services installed in road rights-of-way.
5. Coordinate the issuance of permits for transport of overweight equipment and loads during emergencies.

B. Support Agencies:

1. City/County Building Departments
 - a. Advise the Public Works Coordinator of their department's capabilities and availability of staff, equipment and materials.
 - b. Ensure compliance with the State statutes and local codes through inspection, review of design, construction management, and issuing of required permits.
 - c. Deploy available resources to support emergency engineering, repair, reconstruction and restoration of services.
2. The U.S. Army Corps of Engineers
 - a. USACE will act as needed in response to flooding under PL 84-99. The Corps will also provide support to state and local engineering efforts if a Presidential Major Disaster Declaration is in effect and if FEMA has issued a mission assignment to the Corps.
3. Private Sector Companies
 - a. Private industry such as the Associated General Contractors (AGC) of America, can provide inspection services, heavy equipment, and trained operators to supplement local and state emergency engineering efforts. Washington State has two chapters of AGC of America: [Seattle](#) and [Spokane](#).
 - b. Other local private resources have been identified and may be available to the jurisdiction.
4. Franklin County Emergency Management
 - a. Support emergency operations through the ECC by aiding in coordination of resource ordering and tracking.
 - b. Deploy available resources to support engineering, repair, reconstruction and restoration services through the ECC and MAC Group

VI. RESOURCE REQUIREMENTS

Pasco PW and FCPW have made available its resources of road maintenance and construction equipment, including graders, loaders, dump trucks and trailers for transporting heavy equipment. Each support agency has general-purpose and specialized equipment and resources that may be useful in emergency conditions. Inventories of these resources will not be maintained as part of this plan but will maintained as part of the Public Works Coordinator's working references in the ECC/EOC.

FCPW has its own radio net for control of its resources and operations. Key FCPW staff and supervisors are assigned cellular phones.

Pasco Public have issued cell phones to their key PW staff and supervisors. Pasco PW utilizes the VHF/800 Mhz radios that are maintained at the FC ECC/EOC during emergency operations.

VII. REFERENCES

See Appendix 3

VIII. TERMS AND DEFINITIONS

See Appendix 4

EMERGENCY SUPPORT FUNCTION 4

FIREFIGHTING

Primary Agencies: Fire Districts/Departments

Support Agencies: Emergency Management
SECOMM Center (9-1-1 Dispatch)
Law Enforcement
Public Works
Emergency Medical Services
Washington State Patrol

I. INTRODUCTION

A. Purpose

To establish policies for effective coordination between fire agencies and units in detection and suppression of wildland, rural, and urban fires; whether occurring independently, or in addition to other disasters. These policies also address the coordination of fire agencies and units for the performance of specialized rescue operations, technical rescue, HAZMAT and emergency medical services, coordination between fire service and other agencies such as law enforcement, and any other events requiring fire response.

B. Scope

ESF #4 manages and coordinates firefighting activities, including the detection and suppression of fires on Federal, State and local lands, and provides personnel, equipment, and supplies in support of State, tribal, and local agencies involved in wildland, rural, and urban firefighting operations. Only two fire agencies within Franklin County have EMS as part of their operations – Pasco Fire and Franklin County Fire District #3. The North Franklin Public Hospital District #1 provides EMS coverage to some portions of rural Franklin County, but there are areas without any EMS in Franklin County. Mainly in the North Eastern portion of the county.

Mitigation activities for this ESF include:

- Public Education and outreach programs
- Fire Code Inspections
- Prescribed burning and weed/brush suppression
- Participation in the Local Emergency Planning Committees (LEPCs) to facilitate communication between fire agencies and industries and industrial hazards.
- Community Wildfire Protection Plans (CWPP)

C. Preparedness

1. Local fire and EMS departments and agencies develop SOPs in accordance with state and local regulations, as well as this plan. They acquire and maintain necessary supplies and equipment, and train personnel in their use. Training all personnel in the implementation and use of the Incident Command System is imperative. Contributing to the development and maintenance of this plan and participation in emergency/disaster exercises and drills are also a major part of preparedness.
2. Local fire agencies participate in the development of emergency plans such as this Comprehensive Emergency Management Plan (CEMP) and others like the Community Wildfire Protection Plan (CWPP).

D. Response

1. Franklin County Emergency Management will activate the Emergency Coordination Center, issue warnings, notify appropriate agencies of emergency situations as necessary, coordinate resource needs during any incident. FCEM will submit resource requests to the Washington State Emergency Operations Center (SEOC) for local response agencies through an ordering program called WebEOC that the Washington State EOC manages.
2. Franklin County Emergency Management will activate the Emergency Alert System (EAS) and/or CodeRED as necessary, and coordinate with the fire service Public Information Officers in dissemination of emergency public information.
3. The Washington State Patrol will serve as the WSP Resources Coordinator when the Washington State Fire Services Resource Mobilization Plan is activated. Provide staff to the SEOC to coordinate fire activities. May request resources from DNR through the interagency agreement when the Washington State Fire Services Resource Mobilization Plan is activated.
4. Response of fire services will be dependent on the type and severity of the disaster. Response functions could range from small scale fire suppression and control to incidents affecting large sections of the population.
5. If it appears that existing resources are inadequate (exclusive of mutual aid), FCEM will assist, as requested, in procuring necessary resources throughout the Southeast Region and Washington State Fire Mobilization Plan.
6. If the FC ECC is activated, a Fire Coordinator will be sent to the Emergency Coordination Center and may serve as a liaison for the Incident Commander. The Fire Coordinator will serve as ESF #4 in the FC ECC and is responsible for procuring/coordinating additional resources needed on the scene.

E. Recovery

1. Each department, agency and individual shall maintain accurate records of the incident. They will be responsible for maintaining disaster and recovery expense records for future possible reimbursement. Financial issues such as supplies used, equipment lost or damaged, wages for hours worked including overtime, and other costs require documentation before reimbursement is issued. If emergency vehicles, communications equipment, or stations are damaged, special contracts may be needed for their quick repair or replacement, and temporary or long-term arrangements may be needed. During the Recovery phase, it is imperative to maintain communication and coordination with the FCEM ECC. Fire departments and districts may provide public information regarding safety issues as people return to their homes and businesses. Departments, districts, and individuals involved in the emergency or disaster should participate in post event reviews and critiques, and contribute to written reports regarding observations and recommendations.
2. Support for the fire/EMS personnel is also part of recovery and returning to normal operations. This support may include counseling, or Critical Incident Stress Management (CISM).
3. Fire Departments will continue to communicate with the FC ECC and coordinate recovery activities, as priorities and resources allow. They will continue to assist with damage assessment reports and other requirements necessary for obtaining financial assistance for the county and involved cities or towns.

V. RESPONSIBILITIES**A. Primary Agencies: Local Fire Agencies**

1. Support state firefighting activities consistent with this ESF and the Washington State Fire Services Resource Mobilization Plan.

B. Support Agencies

1. SECOMM Center
 - a. The on-duty dispatcher, upon receipt of information that a fire or disaster has occurred, or may occur, shall be responsible for initiating notification of city or county fire districts according to established procedure.

- b. As requested by the IC, provide a dedicated fire dispatcher to coordinate communications between the Emergency Coordination Center and field units, and coordinate with the other Expanded Resource Order Coordinator (EROC) at the SECOMM center.
 - c. Franklin County Emergency Management personnel may deploy to the Benton EOC to assist the EROC and SECOMM as requested/needed.
2. Franklin County Emergency Management
- a. Serve as a point of contact for fire service requests for local, state, and federal disaster-related assets and services.
 - b. Provide logistical and other support to fire service agencies upon request, and will assist the fire services ECC representative in coordinating fire functions as needed/requested in the FC ECC.
 - c. Maintain a list of resources for the fire departments and districts in Franklin County to help facilitate mutual aid requests.

VI. RESOURCE REQUIREMENTS

- 1. Joint primary and support agencies will provide personnel, facilities and equipment necessary to support firefighting activities.
- 2. Once local and state resources are exhausted, resources may be requested through the Emergency Mutual Aid Compact (EMAC) process.

VII. REFERENCES

See Appendix 3

VIII. TERMS AND DEFINITIONS

See Appendix 4

EMERGENCY SUPPORT FUNCTION 5

EMERGENCY MANAGEMENT

Primary Agency: Franklin County Emergency Management

Support Agencies: Chief Elected Officials
Local Government Agencies
Fire Services
Law Enforcement
American Red Cross
Public Works

I. INTRODUCTION

A. Purpose

The purpose of this portion of the Emergency Support Function (ESF) is to provide for the effective direction, control, and coordination of emergency management activities, during emergency or disaster operations and to assist in the continued operation of local government during and after emergencies and disasters.

B. Policies

1. If an emergency or disaster is beyond the normal capabilities of local government, a local declaration of emergency is made by the heads of the involved governments in accordance with Revised Code of Washington [RCW 36.40.180](#) for counties and [RCW 35.33.081](#) for cities. The declaration is vetted by the jurisdiction's legal counsel, then the declaration is prepared by Franklin County Emergency Management (FCEM), and is approved and signed by the heads of government as an ordinance or resolution. This declaration is a prerequisite for state and federal assistance.
2. The elected executive officials, department heads and other key officials may operate from the Emergency Coordination Center (ECC)/EOC or an alternative Command Post during emergency or disaster situations. Information regarding the situation will be coordinated at the ECC/EOC and the elected and/or senior government officials will make the policy decisions.
3. FCEM in cooperation with the incident agency(ies) coordinates local capabilities and resources needed to alleviate or lessen the impact of a disaster or emergency. When the situation is determined to be beyond the capabilities of local government, FCEM also provides the necessary liaison for state and federal assistance.

4. The National Incident Management System provides a standardized approach to field command and control of emergency or disaster response and recovery operations. The National Incident Management System (NIMS) has been adopted by Franklin County, the four incorporated municipalities, and fire districts within Franklin County.
5. The Franklin County ECC/EOC will assist in providing a standardized approach to the process of coordinating incident objectives, priorities, authorities, and costs between the incident agencies based upon developed intelligence and input from assisting and cooperating agencies. The standardized approach will be based on the Multi-Agency Coordination (MAC) Group concept and principles. The MAC Group concept is primarily applicable to accomplishing the coordination between incident agencies required for a united effort in responding to and recovering from a major emergency or disaster.

II. AUTHORITY

Unless otherwise specifically exempted by controlling laws, emergency/disaster response organizations are subject to all the policies, procedures, rules, regulations and laws that apply to the daily operations of the incident agency(ies), including the authority to borrow, purchase, contract for or otherwise obtain the personnel, equipment, supplies, land or facilities required to respond to and overcome an emergency or disaster. All authority(ies) not specifically delegated to emergency/disaster response personnel identified by name or response position are retained by the incident agency(ies).

III. CONCEPT OF OPERATIONS

A. Legislative Authority

1. Board of County Commissioners:

The Board of Commissioners of Franklin County is responsible for policy actions or decisions during an emergency or disaster, within the scope of their powers. In the event a majority of the Board is not available, the remaining one Commissioner may make decisions dealing with an occurring emergency or disaster. If no commissioners are available, and in accordance with Franklin County Resolution Number 2021-253 in reference to continuity of government, the order of succession of authority will be:

- | | |
|--------------------------|---------------------|
| 1. A single Commissioner | 4. County Sheriff |
| 2. County Administrator | 5. County Treasurer |
| 3. County Prosecutor | 6. County Auditor |

2. Mayors and City Government:

The legislative authority of each city is responsible for policy actions or decisions during an emergency or disaster, within the scope of their powers. In the event a majority of the City Council is not available, the remaining Council may make decisions dealing with an occurring emergency or disaster.

B. Designation of Successors

Decision-making succession authority will occur if the senior elected or appointed official is not available to make policy decisions. Succession of authority will first and foremost be in accordance with the city or county policies. Upon the availability of any elected executive official, succession to non-elected personnel will cease.

IV. INCIDENT COMMAND SYSTEM

Homeland Security Presidential Directive/HSPD-5 - Management of Domestic Incidents. This directive provides direction enhance the ability of the United States to manage domestic incidents by establishing a single, comprehensive national incident management system (NIMS).

The Franklin County Emergency Coordination/Operations Center has implemented the concept of phased activation in order to effectively utilize resources and reduce operational costs. The phased activation of direction and control personnel within the emergency operations center is consistent with the concept of modularity. The concepts included in this document are only a guide and are not intended to interfere with the sound application of professional judgment with regard to appropriate staffing levels for exercising multi-agency coordination during an actual major emergency or disaster.

A. Level 3 - MONITORING ACTIVATION

Level 3 is the routine activation level in which FCEM conducts their normal/daily emergency management responsibilities. The FCEM employees manage and coordinate incidents in cooperation with the SEOC.

B. Level 2 – PARTIAL ACTIVATION

Level 2 activation is for enhanced operations where an incident could potentially grow to the point where the Incident Commander could need assistance coordinating resources. The most senior FCEM staff will call in additional FCEM staff as needed and appropriate. One or more of the FC-ECC/EOC functions (Operations, Planning, Logistics, or Finance/Administration) activate to support the incident or the impacted jurisdictions. The ECC/EOC staff will continue to monitor and process requests for assistance from the incident. The WA-SEOC will be notified and a mission number should be requested by the FCEM ECC/EOC. The SEOC may activate ESFs as needed/dictated by the incident.

Level 2 activation has, at a minimum, the required positions for ECC/EOC to be declared operational. All the ECC/EOC functions (Operations, Planning, Logistics, and Finance/Administration) activate to support the incident or the

impacted jurisdiction(s). All positions should be notified to respond to the ECC/EOC, and if not responding, put on standby. Local agencies/departments and volunteers are utilized to fill Emergency Support Functions (ESFs) as dictated by the incident.

Preparations for a declaration of emergency will start at this stage, but ultimately is the decision of the Emergency Chairperson. National Guard assets may be requested or put on standby for support of this incident.

Additionally, Level 2 ECC/EOC activation is the minimal staffing level required to perform threat assessment activities and provide resource coordination support during the response to an actual emergency situation requiring or potentially requiring mobilization of state or federal response resources in addition to full utilization of local and mutual aid resources. Generally, this level of activation should be employed for emergency situations that have not been contained or controlled, will last more than one but less than four operational periods, or involves significant threat potential to life, property or community economic stability. An incident requiring Level 2 ECC/EOC activation should be evaluated for a local Emergency Proclamation based upon a determination of whether the emergency is of such severity and magnitude that effective response is beyond the capabilities of the incident agency(ies) to both:

- respond to the emergency or disaster, and
- respond to emergent/daily operational needs

Level 2 activation of the Franklin County Emergency Coordination Center may require a more formal effort to establish direction and control because:

- local and mutual aid resources are fully engaged
- the incident agency incident command resources may be insufficient
- mobilization of state and federal resources may be required
- A Type 3 Incident management Team may be mobilized for the response.
- The incident agencies may represent several response disciplines or levels of government

C. Level 1 – FULL ACTIVATION

Level 1 is for major and/or catastrophic events. Most, if not all, ESFs will be involved in the response. A declaration of emergency will be completed for this event. The situation should be evaluated for a request of a state or federal emergency or disaster designation. State assets/support such as the National Guard will be requested.

Level 1 ECC/EOC activation is the level required to provide resource coordination support during the response to an actual major emergency/disaster situation requiring mobilization of state or federal response resources in addition to full utilization of local and mutual aid resources. Level 1 activation should be employed for emergency situations that have not been contained or controlled, will last more than four operational periods, pose a significant threat to life, property or community economic stability, or will require recovery planning.

Level 1 activation of the Franklin County Emergency Coordination Center requires a major direction and control effort because:

- local and mutual aid resources from many agencies are fully engaged
- the incident agency(ies) incident command resources are, most likely, insufficient to maintain a reasonable or optimal span of control
- state, federal and private resources have or will be mobilized for response
- a state or federal Type 3, Type 2 or Type 1 incident management team may be activated and will require a Delegation of Authority coordinated between numerous incident agencies
- the state or federal incident management team will not be familiar with local incident agency financial policies, rules, regulations or laws
- detailed resource management records will be needed for any reimbursement and potential legal proceedings
- volunteer labor and donated equipment, services and supplies may require application of scarce field command and control personnel
- incident resource management provisions apply because the incident financial package will be used to support claims either from state mobilization fund or federal reimbursement

D. Emergency Coordination/Operations Center

1. ECC/EOC Activation, the Franklin County Emergency Management Director will advise the chief elected official of the impacted jurisdiction, during an emergency, as to the status of the emergency and recommend the activation of the ECC/EOC as appropriate.
2. The primary ECC/EOC for Franklin County is located at 1011 E. Ainsworth St., Pasco, WA. The Alternate ECC/EOC is the located at 1016 N. 4th, Pasco, WA, or 651 Truman Ave, Richland, WA - this is the Benton County Emergency Management Office. Any public agency's facilities and equipment may be called upon and utilized during a declared emergency.
3. ECC/EOC Personnel and Staffing:
 - a. The need for ECC/EOC staff will expand and contract during the various phases of the disaster, with the largest commitment of personnel usually required during the response phase.
 - b. During a major emergency or disaster, it may become necessary to support the ECC/EOC with personnel from varying departments. All Directors, Supervisors, Chiefs and other department heads, agencies and local political subdivisions should provide personnel to support the ECC/EOC.
 - c. Persons assigned ECC/EOC duties must be prepared to respond during emergencies. They should also attend one ECC/EOC orientation each year and participate in scheduled exercises and training events.
4. See Figure 1 for Organizational Chart of the ECC/EOC

E. Equipment

1. The representatives from respective response agencies should bring hand-held radios to the ECC/EOC for communication with their agency.
2. Comprehensive Emergency Management Net (CEMNET) Radio – The Washington State Military Department, Emergency Management Division (WAEMD) operates a statewide, very high frequency (VHF) low-band radio system, as the primary backup communication link between the WAEMD/ State Emergency Operations Center (SEOC) and local ECC/EOCs throughout the state.
3. Amateur radios – The ECC/EOC has VHF voice and data and UHF voice amateur radio capability.
4. Telephones –each position in the ECC/EOC has a telephone. All calls come into the main ECC/EOC telephone number - (509) 545-3546, the fax # is 509 545-2139.
5. Alert Notification System can be accessed in the ECC/EOC. The CodeRED Emergency Notification System can provide geographical warning to Franklin County residents and businesses. The system has white page phone numbers and MCAG/dispatch data. Citizens can ‘opt-in’ and provide additional contact information: unlisted phone numbers, cell phone numbers, email, text messaging (SMS) and Telecommunication Device for the Deaf (TTY). The ENS can also provide notification of contacts that are manually entered in the system.
6. Computers – The ECC/EOC has some computers available. Responders are asked to bring their own laptops to the ECC/EOC. Wi-Fi and direct network connections are available.
7. Backup-up emergency generator power is available at the ECC/EOC location at 1011 E. Ainsworth St., Pasco. There are a back up emergency generator utilizing diesel fuel that powers the designated portions of the facility.
8. The Emergency Alert System (EAS) – EAS is located at the ECC/EOC and is radio and web based as well. It can be activated by FCEM remotely or at the ECC/EOC.
9. CodeRED is an Electronic Telephonic Notification System (ETNS) that has Wireless Emergency Alert capabilities integrated into it. CodeRED can target very small to entire county area to notify residents and transient populations of information. This system can be remotely operated as well.

F. Coordination

1. The use and allocation of regional and state resources to support an emergency operation need to be coordinated through the ECC/EOC.
2. Requests for Washington State and Federal resources will be made through the ECC/EOC.

G. Continuity of Government

1. Each political subdivision shall adopt rules and regulations providing for appointment of temporary interim successors to the elected and appointed offices of the political subdivisions. ([RCW 42.14.070](#))

2. Executive heads of all departments and agencies of county and city to assure continuity of leadership and operation in the event they are not available during the time of an emergency. An alternate operations office should also be designated in the event the normal office is unusable. The successors are to be made aware of their emergency responsibilities and receive appropriate training.
3. All departments, agencies, and commissions shall identify essential records and take actions to protect those records during a disaster or emergency operation.

V. INFORMATION ANALYSIS AND PLANNING

A. Purpose

The purpose of this portion of the Emergency Support Function (ESF) is to provide guidelines for collecting, analyzing, and sharing information about a potential or actual emergency or disaster in Franklin County; to enhance response and recovery activities.

B. Scope

This portion of the ESF applies to agencies and jurisdictions that are expected to coordinate with, or receive assistance from FCEM or ECC/EOC during an emergency or disaster.

It is essential that all available emergency information is collected, processed and disseminated appropriately to provide for efficient and effective planning and reporting.

It is critical to facilitate warning, public information, emergency response, disaster analysis, resource management, damage assessment and recovery operations and efforts.

It is especially important in escalating incidents such as wildfires, severe weather and flooding where forecasting plays a critical part in the response plan of action.

The analysis and planning for every type of emergency or disaster is beyond the scope of this ESF.

C. Policies

1. FCEM will disseminate current and accurate information and request the same from county agencies and volunteer organizations during times of ECC/EOC activations.
2. FCEM will only request information that is necessary to support response and recovery activities.
3. The analysis of this information, planning for anticipated resources will occur in support of emergency or disaster response and recovery activities.

D. Planning Assumptions

1. Urgent response requirements during an emergency or disaster, or the threat of one, and to plan for continuing response and recovery activities, necessitates the immediate and continuing collection processing, and dissemination of situational information.
2. Information, especially during the early phases of the event, may be inaccurate, ambiguous, conflict with information from other sources or with previous information from the same source, or be limited in detail.
3. The FCEM ECC/EOC, command post or other designated location will be used as the point of contact for all information coordination.
4. Individual jurisdictions and agencies will be very busy with the event and information and updates provided to the ECC/EOC will be delayed or overlooked.
5. Citizens and/or the media may be unknowingly or purposefully spreading speculation and rumors.
6. Information and reports to the ECC/EOC will improve as the situation/event progresses.
7. Information collection may be hampered due to many factors including, but not limited to: damage to communication systems; communication systems overload; damage to the transportation infrastructure; and effects of weather, smoke, and other environmental factors.
8. First responders will respond according to their standard operating guides/procedures/plans and as their training levels/certifications allow.
9. Nothing in the CEMP or specifically this ESF usurps, over-rides, takes precedent over existing laws, RCW's, WACs, responder SOPs/SOGs/procedures and ability to respond based on training levels/certifications.
10. Assessment of damage impacts and ECC/EOC operations will be delayed due to minimal staffing. Local governments impacted the most will be given priority for assistance and support as needed and available.
11. During the early stages of the event little information will be available and the information received may be vague and inaccurate, verification of this information and caution can delay response to inquiries.
12. Reporting from the local government to the ECC/EOC will improve as the event matures.
13. Reporting of information may be delayed due to the damage of the telecommunications infrastructure.

VI. CONCEPT OF OPERATIONS

A. General

1. Information will be coordinated from the FCEM ECC/EOC or other designated point, as appropriate to the incident.
2. Information will be used for planning purposes and to inform all involved agencies on the situation and actions.
3. The IC is responsible for providing situation reports and periodic updates.

4. Jurisdiction, incident agency, and volunteer organization representatives in the ECC/EOC will assist with meeting the information needs. This will include maintaining contact with their field representatives for reports and updates. Additionally, the FCEM ECC/EOC may need to request information from other local jurisdictions or agencies, as well as other governmental entities.
5. The Planning Section of ICS in the FCEM ECC/EOC is responsible for the management of the information received in the ECC/EOC. This section will be responsible to collect, analyze report and display the current information. From this information, action plans will be developed as needed.
6. Individual jurisdiction and agency representatives in the FCEM ECC/EOC will share information they receive from their field representatives by posting on boards, making announcements, routing messages to other ECC/EOC staff, or preparing periodic situation reports.
7. FCEM, or designated point, shall provide situation reports to the Washington State Military Department, Emergency Management Division (WAEMD)/ State Emergency Operations Center (SEOC) as appropriate. This includes transmission of local declarations of emergencies. This will be done by the best means available.

B. Organization

FCEM is the primary agency for the coordination, collection, and dissemination of information during ECC/EOC activations.

The FCEM ECC/EOC is organized under the basic concepts of ICS, and consists of several functional areas, including: Policy/Decision Section which includes the FCEM Manager and PIO, the Administration/Finance, the Operations Section, the Communication Section and the Support Section. Other sections or sub-sections may be added as needed. The various agency and jurisdiction representatives within the FCEM ECC/EOC function in, or are components of one or more of these sections or subsections.

C. Mitigation Activities

Primary Agency - FCEM

1. Develop and maintain the Franklin County Multi-jurisdictional Hazard Mitigation Plan that is based on the Franklin County Hazard Identification and Vulnerability Analysis (HIVA) (Appendix 7 of this CEMP). Ensure the plan is approved by WAEMD and FEMA Region X.
2. Coordinate with support agencies to develop projects to reduce the effects of hazards.

Support Agencies

1. Seek opportunities to implement projects identified in the hazard mitigation plan and Franklin County Community Wildfire Protection Plan.
2. Recommend changes to these plans to FCEM.

D. Preparedness**Primary Agency – Franklin County Emergency Management**

1. Develop and maintain liaison with support agencies. Encourage preparedness activities including training, drills and exercises.
2. Assist support agencies with training, drills and exercises.
3. Develop and maintain the process for information coordination during an emergency or disaster.
4. Develop and distribute reporting formats and systems.
5. Utilizes: various types and styles of maps and map boards, status and display boards and charts, providing standardized reporting formats, message forms, templates, and other resources to assist in displaying and sharing information.
6. Maintain the readiness of the FCEM ECC/EOC to support field incident commanders. Ensure communication systems such as the fax, modem, phone lines, and CEMNET radio and functional, and provide coordination with Amateur Radio Emergency Services (ARES) for their communication assets.
7. Provide training to designated ECC/EOC staff.

Support Agencies

1. Develop and maintain procedures for information coordination during an emergency or disaster.
2. Maintain readiness to respond, recover or support community incidences. Conduct training, exercises and drills.

E. Response Activities**Primary Agency - FCEM**

1. Implement the information analysis and planning process.
2. Analyze provided information and distribute to appropriate agencies.
3. Coordinate and prepare periodic situational reports and other necessary information for local officials and the WA SEOC.
4. Request special information from local agencies and volunteer organizations, as necessary.

Support Agencies

1. Provide information to FCEM ECC/EOC.
2. Keep FCEM ECC/EOC apprised of agency status.

3. Collect information from their field representatives, and share that information with the Planning Section coordinator and other ECC/EOC staff as appropriate.
4. Analyze the information specific to their jurisdiction, agency, or organization, and make recommendations to the Planning Section coordinator or FCEM ECC/EOC on actions to be taken.
5. Provide information on the status of their facilities and programs to FCEMECC, as necessary.
6. FCEM ECC Planning Section (in coordination with other ICS sections)
 - a. Collects and displays the information provided to the FCEM ECC/EOC staff
 - b. Analyzes the information provided, and shares it with the appropriate FCEM ECC/EOC representative(s).
 - c. Analyzes information provided, and develops and recommends action strategies.
 - d. Coordinates and prepares periodic Situation Reports.
 - e. Requests special information from local jurisdictions, agencies, and volunteer organizations, as necessary.
 - f. Assists the Policy/Decision Section and/or the Administration/Finance Section with preparing a County declaration of emergency or disaster, as needed.

F. Recovery Activities

Primary Agencies - FCEM

1. Prepares, maintain and finalize situation reports and information displays, as required.
2. Continues to gather and post information, as necessary.
3. Continues to analyze information, assist with developing recovery plans, and maintains written records and documents for the event.
4. Implement Damage Assessment process per ESF 14 – Long Term Community Recovery.
5. Assist with preparing a written termination of the declaration of emergency or disaster, when appropriate.
6. Coordinates after-action reports, and provides updates to the WAEMD SEOC as necessary.

Support Agencies

1. Continue to collect and analyze information from field representatives regarding recovery, share that information with other FCEM ECC/EOC staff, and make appropriate recommendations.
2. Prepare Situation reports, and after-action reports as requested.
3. Assist in collection of damage assessment information and coordinate activities with FCEM ECC/EOC.

4. Coordinate with field representatives and staff regarding demobilization/deactivation procedures and actions.

VII. RESPONSIBILITIES

Primary Agency - FCEM

1. Coordinates the collection, analysis, planning and sharing of information about potential or actual emergencies or disasters that could affect Franklin County. Assures that action plans are developed and implemented, as appropriate.
2. Provide timely and complete reports and updates to the Washington State Emergency Operations Center and other necessary agencies.

Support Agencies

1. Supports the Franklin County EM/ECC/EOC in the collection, analysis and sharing of information about potential or actual emergencies. Contributes to the development of action plans and assists with their implementation as appropriate.
2. Provide all necessary incident information to Franklin County EM or ECC/EOC.
3. Participate in the analysis and planning functions.
4. Provide requested maps, property description, forecasts, predictions, display information and other tools to Franklin County EM or ECC/EOC.
5. ICs will establish and maintain a planning section function for each incident and coordinate information with FCEM/ECC/EOC.

VIII. ADMINISTRATION AND FINANCE

A. Purpose

This portion of ESF 5 provides guidance to jurisdictions, agencies, and organizations on administrative/finance matters necessary to support emergency or disaster operations.

B. Concept of Operations

Incidents should be and typically are managed at the lowest possible geographic, organizational, and jurisdictional level.

It should be noted, that state and federal financial assistance for disaster response is not automatic. The incident agency has the primary obligation of providing the financial resources necessary to respond to and overcome an emergency or

disaster. Resources requested from the state, federal or local governments are not provided free of charge. Therefore, when requesting assistance from local governments, the state, or federal agencies it must be determined how the response cost of the resource is going to be paid prior to mobilization of the resource.

1. All incident management activities will be initiated and conducted using the principles of NIMS.
2. Potential incident agencies within Benton County shall establish, by plan, resolution, ordinance or other legal means, procedures for:
 - Declaring an emergency pursuant to [RCW 39.04.280](#) or an equivalent statute.
 - Establishing a legal funding source for paying emergency response/recovery costs pursuant to RCW or other applicable local, state or federal law
 - [RCW 35.33.081](#) – Non debatable emergency expenditures
 - [RCW 35.33.091](#) – Emergency expenditures
 - [RCW 35.33.147](#) – Contingency fund - withdrawals
 - [RCW 36.40.140](#) – Emergencies subject to hearing
 - [RCW 36.40.180](#) – Nondebatable emergencies
 - [RCW 36.40.190](#) – Payment of emergency warrants
3. Mobilizing personnel with authority or establishing procedures for delegating authority to encumber and/or expend those funds by purchase or contract.
4. Top priorities for incident financial management are to:
 - Facilitate the procurement of and payment for emergency response resources including
 - Personnel
 - Equipment
 - Supplies
 - Services
 - Create and preserve documentation of emergency response purchases, contracts, equipment usage, personnel costs and other response costs,
 - Create and preserve documentation of any claims for injury or damage associated with emergency response;
 - Monitor or audit the procurement and other financial aspects of the emergency response for compliance with applicable local, state or federal rule, regulation or law.
 - Provide reliable estimates of incurred response costs and predicted future response and recovery costs
 - Create and preserve the financial documentation required to facilitate any recovery or reimbursement of emergency response

and recovery costs allowed by agreement or contract, or allowed by local, state or federal rule, regulation or law.

C. Plan Changes, Maintenance and Review Process

1. Proposed changes to this plan will be accepted at any time, especially after a major emergency, disaster, exercise or anytime a key component/piece changes.
2. Plan changes will be published either using an entire new publication, by subsection, or by publishing only those pages that have changes. The changes are to be recorded on the Record of Revisions form.
3. The normal review period will be every four years. It is the intent to conduct an informal review of the plan each year and publish the appropriate changes annually. It is the responsibility of the BCEM to coordinate the reviews and to publish any changes that may be necessary.
4. Changes to the Appendices and Emergency Support Functions (ESFs) will be coordinated with the agencies and organization impacted by the particular Appendix or ESF.

IX. REFERENCES

See Appendix 3

X. TERMS AND DEFINITIONS

See Appendix 4

FIGURE 1
ECC/EOC ORGANIZATION CHART

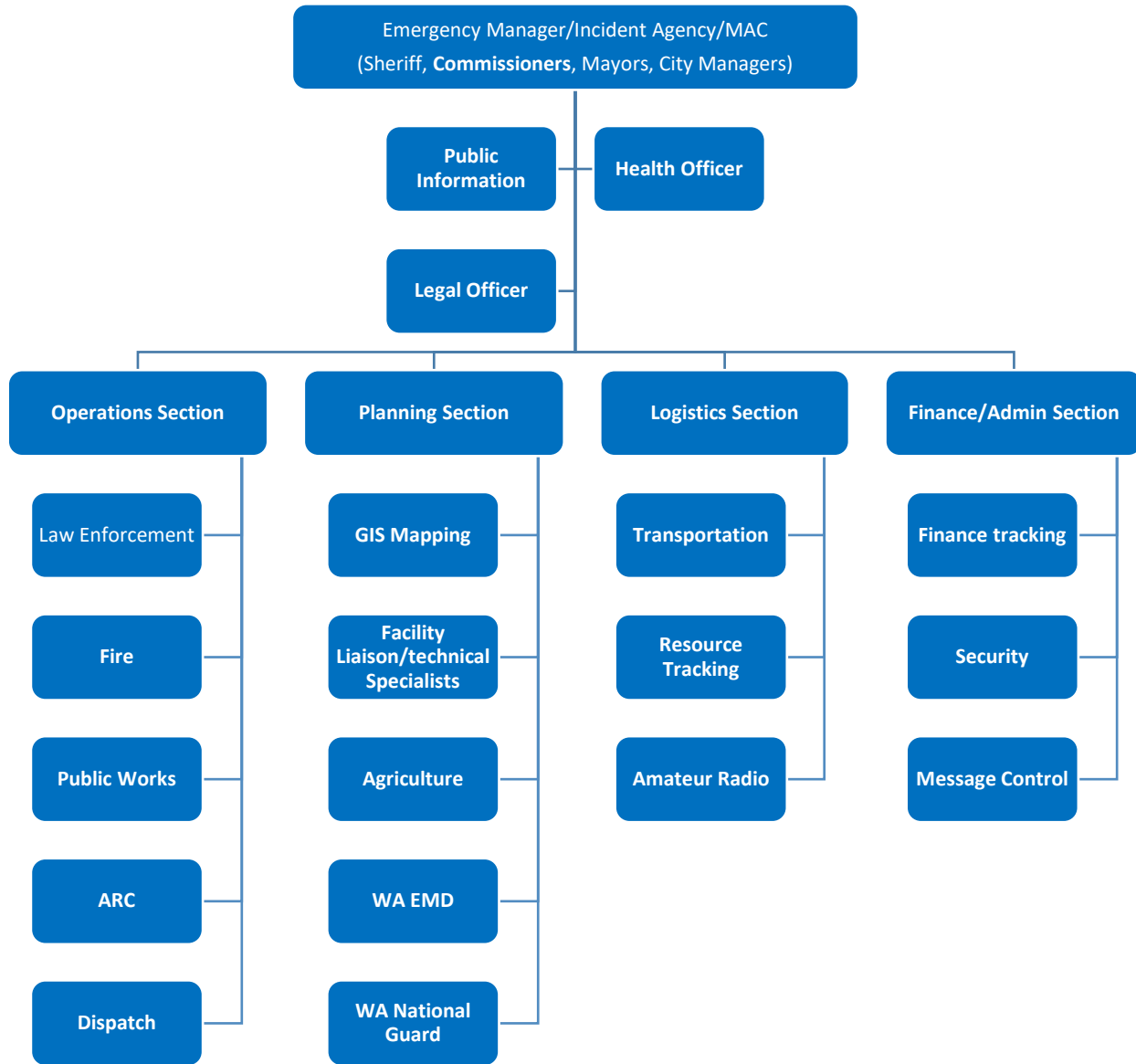

EMERGENCY SUPPORT FUNCTION 6

MASS CARE, EMERGENCY ASSISTANCE, HOUSING AND HUMAN SERVICES

- Primary Agency: American Red Cross (ARC)
- Support Agencies: Franklin County Emergency Management
Amateur Radio Emergency Services
Pasco School District No. 1
North Franklin School District No. J-51
Star School District No. 54
Kahlotus School District No. 56
Benton-Franklin Health District
Benton-Franklin Humane Society
Law Enforcement Agencies
Fire Protection Districts/Fire Departments
Salvation Army

I. INTRODUCTION

A. Purpose

The purpose of this Emergency Support Function (ESF) is to coordinate the efforts of providing shelter, feeding, and emergency first aid following an emergency or disaster requiring response assistance, to operate a Disaster Welfare Information (DWI) system to collect, receive and report information about the status of victims and assist with family reunification within the affected area, and to coordinate bulk distribution of emergency relief supplies vital to the delivery of services to victims following the event.

B. Scope

In the event of a major disaster all or any part of Franklin County could be impacted in such a way that residents might have to evacuate their homes. If such a situation arises; ways will be needed to feed and shelter a large number of citizens.

Initial response activities will focus on meeting urgent needs of victims on a mass care basis. Recovery assistance, such as temporary housing, and loans and grants for individuals under the traditional disaster assistance programs of the Federal Emergency Management Agency (FEMA) and other federal agencies' initial recovery efforts, may commence as response activities are taking place. Likewise, the provision of the customary American Red Cross (ARC) disaster services of Emergency Assistance and Additional Assistance will be considered based on the

needs of the victims, the situation, and available resources. As recovery activities are introduced, close coordination will be required between those federal agencies responsible for recovery activities, and voluntary agencies providing recovery assistance, including the Central and Southeastern Washington (CSEW) Chapter of the ARC.

The ARC independently will provide mass care to disaster victims as part of a broad program of disaster relief, as outlined in charter provisions enacted by the United States Congress, Act of January 5, 1905, and the Disaster Relief Act of 1974 (P.L. 93-288, as amended by the Stafford Act of 2000).

The ARC will assume primary agency responsibility under the National Response Framework (NRF) to coordinate federal response assistance to the mass care response of Washington State and Franklin County, and the efforts of other voluntary agencies, including ARC relief operations.

The Benton Franklin Humane Society will coordinate the response of county agencies in assisting local and volunteer organizations to provide all animals affected by the disaster with emergency medical care; evacuation; rescue; temporary confinement, shelter, food and water; and identification for return to the owner.

1. Mass Care includes: Includes coordinating sheltering, feeding, emergency first aid, disaster welfare information and distribution of relief items.
 - a. Shelter: The provision of emergency shelter for victims includes the use of designated shelter sites in existing structures, creation of temporary facilities such as tent cities, or the temporary construction of shelters, and use of similar facilities outside the affected area, should evacuation be necessary.
 - b. Feeding: The provision for feeding victims and emergency workers through a combination of fixed sites, mobile feeding units, and bulk food distribution. Such operations will be based on sound nutritional standards and will include provisions for meeting dietary requirements of victims with special dietary needs.
 - c. Emergency First Aid: Emergency first aid services will be provided to victims and workers at mass care facilities and at designated sites within the affected area. This emergency first aid service will be supplemental to emergency health and medical services established to meet the needs of the victims.
 - d. Disaster Welfare Information: Disaster Welfare Information (DWI) regarding individuals residing within the affected area will be collected and provided to immediate family members outside the area through a DWI System. DWI will also be provided to aid in reunification of family members within the area who were separated at the time of the event.

- e. Bulk Distribution of Emergency Relief Items: Sites will be established within the affected area for distribution of emergency relief items. The bulk distribution of these relief items will be determined by the requirement to meet urgent needs of victims for essential items. (Also see ESF 11 – Agriculture and Natural Resources)
2. Housing: Includes determining the needs of disaster victims for temporary housing.
3. Human Services: Includes the support to disaster victims for immediate short term crisis counseling related to the anxieties, stress, and trauma associated with a disaster. It also includes the identification of individuals and families with special needs for assistance. It supports processing of social and health benefits under state and federal programs.

II. POLICIES

1. To the maximum extent possible during emergency conditions, reception and mass care of people and animals will be carried out in compliance with public laws, zoning requirements and health/safety regulations pertaining to the housing and care of people and animals. The plans and procedures of agencies carrying out this function will comply with the standards established by the American Red Cross, as set forth in the CSEW Chapter Disaster Response Plan.
2. ESF 6 will be implemented upon the appropriate request for assistance following an event.
3. Appropriate federal, state, and local jurisdiction, voluntary agency, and private sector resources will be used as available with the ARC taking the role as lead agency.
4. The CSEW Chapter of the American Red Cross (ARC) shall periodically survey their identified shelters as to their capabilities and contact information. Shelter records will be maintained by the ARC.
5. Services will be provided without regard to economic status or racial, religious, political, ethnic, or other affiliation.
6. This ESF will not supersede ARC response and relief activities and operations that conform to the ARC Board of Governors' Disaster Services Policy Regulations and Procedures: ARC will maintain administrative and financial control over its activities.
7. Information about those injured and remaining within the affected area, and casualties evacuated from the affected area to other medical facilities, will be limited to that provided by local medical care facilities, either directly or through the ARC's Disaster Reunification System. This system, nor the American Red

Cross in general, do not handle informing others on condition of individuals involved the disaster.

8. The CSEW Chapter of the American Red Cross, and the Benton Franklin Humane Society may be asked to participate in planning meetings, training, and exercises.
9. Benton Franklin Health Department will provide appropriate support before, during, and following disasters as outlined in the Healthcare Systems Preparedness Plan

III. SITUATION

A. Emergency/Disaster Conditions and Hazards

1. There are some hazards (such as hazardous material releases, radiological threats, floods, and fires) for which the best protection for residents may be to evacuate them to a safe location until the danger has passed.
2. Franklin County is subject to a variety of hazards that could cause an immediate threat to the citizens in their homes. Some of these hazards may occur in such a manner that would cause immediate harm to personnel exposed to the threat. Emergencies of this nature might not allow adequate time for evacuation depending on the nature of the threat, weather conditions, and time of day and evacuation route availability/capacity. In these instances it may be necessary to Shelter-in-Place.

B. Assumptions

1. During normal situations, the development of emergency welfare programs, capabilities and training will be emphasized to ensure provisions of welfare (basic human needs) and welfare-related services following the impact period of disasters.
2. The CSEW chapter of the ARC will provide training in Reunification and Care Center operations to a sufficient number of people to ensure that congregate managers are available when needed. Additionally, the ARC will assist FEMA in coordinating volunteer agencies that may assist in providing care for evacuated citizens.
3. The CSEW chapter of the ARC and other volunteer agencies will be available and willing to assist in locating, evaluating, staffing and operating reunification centers and mass care shelters in Franklin County in accordance with ARC Program Guidance "Disaster Response Handbook (August 2006) and mass care feeding and sheltering.

4. Research indicates that only about 20 to 30% of any evacuated population will require the services of a public mass care facility. Accordingly, in planning for Mass Care operations, FCEM will prepare for 25% of the population at risk using such shelters.
5. Most people who evacuate when requested will be able to provide their own shelter by staying with friends or relatives in a location outside the risk area.
6. Mass care will normally be carried out during and immediately after the emergency until individual services can be provided. Mass care services are usually provided for less than a week.
7. Many shelters can be used for protection from certain types of hazards in addition to being used for mass care following a disaster.
8. For most conceivable emergency conditions, appropriate shelter facilities will be available within the County but outside of the immediate hazard area and away from possible secondary effects (smoke, explosion potential, airborne hazardous materials, etc.).
9. When asked to leave their homes and businesses to avoid exposure to a hazard, most citizens will cooperate if given sufficient emergency information to perceive the validity of the threat. However, some citizens will refuse to leave the homes.
10. With an adequate public education campaign tied to the individual and family protection program, the public can be expected to understand the procedures needed for effective shelter-in-place during an emergency.

IV. CONCEPT OF OPERATIONS

A. General

1. Reunification and Mass Care activities will be performed according to procedures and plans of the American Red Cross. Evacuee registration, regardless of care needs, will be accomplished by the ARC.
2. Initial response activities will focus on meeting urgent needs of victims on a mass care basis. Services provided will be based on the needs of victims, the situation, and available resources. As recovery activities are introduced, close coordination will be required between those agencies responsible for recovery activities, and voluntary agencies providing recovery assistance.
3. The respective county of city officials may authorize use of county or city facilities and resources in support of mass care. In addition, they may enter into contracts with local businesses or agencies for additional resources or facilities.

4. Companion animals may be allowed in shelters for humans. While there may be temporary animal shelters next to shelters for humans, this cannot always be expected. Arrangements for companion animals will be coordinated by the Red Cross, either at the shelter or with a partner organization. Service animals (seeing-eye dogs, etc.) may be allowed in shelters.
5. The primary Mass Care facilities will be public buildings, supplemented on an as-needed basis by private buildings.
6. The Benton-Franklin Humane Society will coordinate efforts to provide water, food, and shelter and other physical needs to animals. They will coordinate with the Emergency PIO to ensure that information is provided on the location of animal shelters and other animal-related matters.

B. Organization

CENTRAL AND SOUTHEASTERN WASHINGTON, AMERICAN RED CROSS: The CSEW Chapter of the American Red Cross is the primary support agency under this ESF. The ARC is a non-governmental social service agency. The local ARC Operations Manager via the ARC Government Liaison assigned to the County ECC advises the Emergency Manager in the ECC and provides overall direction for the CSEW chapter efforts under this plan. Designated Shelter Managers are responsible for establishing and operating individual shelters in accordance with ARC guidelines and procedures.

C. Procedures

1. American Red Cross
Central and Southeastern Washington American Red Cross Disaster Response Plan and National ARC Program Guidance Documents
2. Franklin County Emergency Management
Emergency Contact Lists
3. Benton-Franklin Humane Society
Pet Care Plan

D. Mitigation

FCEM will provide educational materials to the public on how to accomplish "Shelter-in-Place." This material will be included with individual and family protection program materials, which are the primary public education effort of FCEM.

E. Preparedness

1. The ARC will provide training in shelter operations for sufficient numbers of volunteers to effectively carry out the provisions of this plan. The FCEM will assist ARC in determining shelter location.
2. The Franklin County Public Information Officer/staff will prepare emergency public information for dissemination to the public and emergency workers on:
 - Public shelter location
 - Transportation, parking, and movement plans
 - What to bring to a shelter
 - How to take care of family pets
3. The ARC, with assistance from FCEM, will coordinate the activities of all local agencies in this plan for the provision of mass care, and to ensure operational capabilities.
4. The ARC will select, evaluate and designate facilities for mass care in cooperation with FCEM to ensure facilities are located in safe zones.

F. Response

1. The ARC will locate shelters for use during an emergency situation and inform essential workers and mass care agencies to stand by.
2. In cooperation with the ARC, FCEM will provide the public with information concerning the establishment, location of, and routes to shelter facilities.
3. The ARC will determine approximate population that can be accommodated in each shelter and activate amateur radio volunteers for a backup communications system.
4. During emergency situations, all levels of government will continue or expand regular welfare programs, and in cooperation with private organizations, conduct emergency welfare operations to effectively utilize all welfare resources.
5. If a Presidential Declaration has been made, emergency welfare assistance will be made available on an individual basis through one of the Individual and Family Grant (IFG) programs administered by either the Federal Emergency Management Agency or a state agency.
6. When necessary, FCEM will issue instructions through the Emergency Alert System and other public channels on procedures for immediate Shelter-in-Place actions.

G. Recovery

1. FCEM will keep the public informed of available mass care emergency welfare services and recovery assistance programs, and continue to coordinate needed mass care resources.
2. FCEM and the ARC will continue to coordinate public information regarding emergency assistance centers and status of the emergency.
3. The ARC will coordinate with the County Emergency Operations Center (EOC) to close shelters and take the actions necessary to restore the center(s) to pre-emergency conditions. The ARC will keep records of all costs incurred during the operation of the Reunification and Mass Care center(s).
4. FCEM and ARC will cooperate in completing damage assessments necessary for receiving a Presidential or other disaster declaration, which will enable individual and public assistance programs.

V. **RESPONSIBILITIES**

A. **Primary Agency: American Red Cross**

The ARC is the primary agency responsible for the Reunification and Mass Care Function. The ARC will:

1. Supervise and carry out the establishment of shelter facilities (except in the case of nuclear attack or radiological terrorism) and establish provisions for dispersing emergency welfare goods and services according to the CSEW Disaster Response Plan.
2. Interface with all other volunteer agencies in the area to ensure that adequate shelters are available for the populations at risk, and that all human needs are being met. This includes emergency lodging, food, clothing, and other necessities.
3. Provide advance training in mass care operations for a sufficient number of persons to enable the provisions of this plan to be carried out.
4. Coordinate with the Benton-Franklin Humane Society and FCEM to ensure that provisions are made for the care of family pets and livestock during an emergency.
5. Identify all shelter spaces within the county and plan for their effective occupancy during time of emergency.
6. Register evacuees who do not require emergency assistance.

7. Provide a liaison to the Franklin County Emergency Operations Center when activated.

B. Support Agencies:

1. Franklin County Emergency Management

FCEM will:

- Provide the public with information concerning the establishment of mass care facilities. FCEM will notify supporting agencies of other public shelter plans and expected support requirements.
- Maintain liaison with the Washington State Military Department's Emergency Management Division and its available resources.
- Provide educational materials to the public on how to accomplish "Shelter-in-Place." This material will be included with the individual and family protection program materials which are the primary public education effort of FCEM.

2. Law Enforcement Agencies

Franklin County law enforcement agencies will establish security, maintain law and order, and provide crowd and traffic controls at such public shelters that are within the jurisdiction of the participating law enforcement agency, as deemed necessary by the FCEM and ARC.

3. Health Department

Benton-Franklin Health Department will:

- Establish emergency environmental health controls for public shelters to include: sanitation requirements; waste disposal; noise; ventilation; and water quality.
- Support the provision of medical care and referral for evacuees arriving at, or present in shelters run by the ARC.

4. Salvation Army - Community Church Groups

The Salvation Army and community volunteer groups will collect and distribute food, clothing and other supplies, and provide welfare services.

5. Benton-Franklin Humane Society

The Benton-Franklin Humane Society will work with FCEM and the ARC to care for pets of citizens who are staying in a mass care facility.

6. Fire Departments-Fire Protection Districts

Fire protection agencies will assist in opening the Reunification and Mass Care Center. Fire personnel may be asked to assist with traffic control duties at the Reunification and Care Center. They will be asked to assist the EMS providers located at the Reunification and Care Centers throughout the county with basic first aid.

7. Franklin County School Districts

School Districts will work with ARC, FCEM, and community volunteer groups to set up and maintain Reunification and Mass Care facilities on School Property.

VI. RESOURCE REQUIREMENTS

- A. The county will provide space, communications and administrative support for the Mass Care Representative at the County EOC.
- B. Resources which may have to be mobilized in support of mass care activities include the transportation of cots and blankets, sleeping bags, portable toilets, water container, cooking equipment, registration forms, first aid and shelter medical supplies, vehicles for transport of personnel and supplies, and tables and chairs.
- C. Additional resource requirements may be found in the operating guidance and implementing procedures of the organizations involved under this Reunification and Mass Care Function.

VII. REFERENCES

See Appendix 3

VIII. TERMS AND DEFINITIONS

See Appendix 4

EMERGENCY SUPPORT FUNCTION 7

LOGISTICS & RESOURCE SUPPORT

Primary Agency: Franklin County Emergency Management (FCEM)

Support Agencies: American Red Cross (ARC)
County and City Government

I. INTRODUCTION

A. Purpose

1. To provide guidance for logistical and resource support following an emergency or disaster.
2. To provide efficient utilization and conservation of available resources during an emergency or disaster situation.
3. To provide a framework for requesting, obtaining, allocating and utilizing additional resources.
4. To provide a framework for the process to establish mandatory controls on essential materials, supplies and services during and after major disasters, if adequate resources are not or will not be available.

B. Scope

This Emergency Support Function (ESF) primarily applies to operations during major events that would have a widespread and complex impact on the county and its citizens. However, any incident has the potential to require specific resource management activities with the operation.

Resource support involves the provision of services, personnel, commodities and facilities to local government during the response and recovery phases of an emergency or disaster. This includes emergency relief supplies, office space procurement, office equipment, office supplies, telecommunication, security services, contracting services, transportation services, and personnel required to support emergency activities.

The Franklin County Emergency Coordination/Operation Center (ECC) coordinates resources and support agencies and organizations including the County and cities resources, volunteer groups, businesses and community service organizations.

II. POLICIES

To the maximum extent possible during emergency conditions, resource acquisition and management will be performed according to the Uniform Commercial Code and local, state, and federal laws regarding donated materials, the use of government or privately-owned resources, and labor.

Franklin County Emergency operations functions are based on the Constitution and Revised Code of Washington (RCW) governing emergency management, which includes references regarding resource procurement, etc.

1. [Washington State Constitution. Article 8, Section 7](#), “No county, city, town or other municipal corporation shall hereafter give any money, or property, or loan its money, or credit to or in aid of any individual, association, company or corporation,…”
2. Washington State RCW
 - A. [RCW 38.52.070](#) - Emergency Contracts and Obligations
 - B. [RCW 38.52.110](#) - Use of existing resources; command the service and equipment of the citizens.

III. SITUATION

A. **Emergency/Disaster Conditions and Hazards**

1. A significant emergency or disaster will severely damage, or limit access to the local resource infrastructure.
2. Several emergency and disaster scenarios, such as earthquakes, floods or wildfires could require extensive resource management and coordination. Potential situations could occur during a disaster situation that would isolate the county or specific areas of the county and restrict available resource support.
3. Another situation might be a lack of specific resources necessary for emergency response activities.
4. An extreme situation could also develop that might require the elected legislative authorities of the county to invoke local resource restrictions or economic controls to assure an acceptable level of recovery and response.

B. **Assumptions**

1. All county and city organizations, services, and facilities can be utilized during a disaster. The Incident Command System (ICS) will be the response framework utilized.

2. [RCW 38.52](#) and [WAC 118.04](#) provide for the classification, registration, and utilization of emergency services workers and describe emergency services worker compensation and immunity responsibilities.
3. Normal methods of communication will be overloaded or interrupted during the early phases of an emergency or disaster.
4. Transportation to and within the affected area will be impaired or disrupted due to blocked or damaged roads, bridges, airports, or railways.
5. Initially, there will be sufficient local and mutual aid resources necessary for emergency operations.
6. Following an emergency or disaster, there will be a need to provide a variety of resources and services to the affected area.
7. In a large emergency or disaster situation, request for and utilization of outside resources will often become necessary.
8. Voluntary controls will be encouraged, however mandatory controls may be invoked for a short time and only where feasible. The cooperation of the private sector is essential to meet emergency demands for allocation of resources.
9. Voluntary cooperation and response to emergency events by organized personnel resources is essential for the execution of emergency plans.
10. Volunteer labor and material donations will supplement available emergency resources.
11. The management and logistics of resource support will require extensive coordination and personnel. A system will need to be established to record and utilize donated goods and services, and for the management and support of spontaneous volunteers.
12. The free market economy and existing systems will be maintained to the maximum extent possible.

IV. CONCEPT OF OPERATIONS

A. General

1. This ESF will be implemented upon notification of a potential or actual major emergency or disaster. Implementing this ESF will be the mechanism for providing support activity to other ESFs.
2. Actions undertaken by this ESF will be coordinated by personnel in the

ECC.

3. Individuals and agencies providing response capabilities under this plan will provide for their own resource needs during the initial phase of any emergency.
4. Multi-agency response will use the Incident Command System (ICS) response structure/framework.
5. As initial supplies and resources are exhausted, response agencies are expected to draw on their respective staff reserves and normal sources of supply to the extent possible, keeping the ECC informed of their needs.
6. Overall resource tracking and allocation efforts will be under the direction of the designated ECC Logistics/Operations Coordinator.
7. The Logistics/Operations Coordinator will be assisted by the ARC representative assigned as Coordinator of Donated Goods and Services.
8. Housing of emergency workers and labor will be in accordance with ESF 6 - Mass Care.
9. The Franklin County Commissioners and the respective Mayors/City Councils have the responsibility and authority to allocate resources and invoke economic and other controls, if the situation warrants.
10. When appropriate, private agricultural, industrial, commercial, financial, or other services may assist local government in an advisory capacity with emergency resource distribution and mobilization policies or control programs.
11. Local community service organizations, with the American Red Cross (ARC) being the lead agency will manage donated goods and services. The ARC will determine receiving points for donated goods.

B. Organization

1. The group of individuals with the ECC, designated as the Support Group will coordinate resource support and management. The Support Group will communicate and coordinate with the group of individuals with the ECC designated as the MAC/Policy/Decision Group in support of this ESF.
2. Authorization for expenditures, entering into contracts and other administrative issues will come from the MAC/Policy/Decision Group.
3. The ARC will oversee and track donated material and volunteer resources. The local ARC Operations Manager will advise the County Emergency

Manager (through the Support Group Coordinator) of the nature and quantity of donated materials available for use.

C. Mitigation

1. Work with support agencies to establish and review departmental roles and responsibilities for preparedness, and for providing resource support during the response and recovery phases of an emergency or disaster.
2. Risk Management provides technical assistance about potential liability issues.
3. Identify essential personnel and staffing for internal and external support requirements.
4. Identify emergency supplies needed for personnel.
5. Identify essential records, equipment, office supplies, and office space requirements.
6. Identify additional transportation requirements and resources in support of emergency or disaster.
7. Identify and prioritize internal activities that may require assistance from Franklin County Emergency Management in an emergency or disaster.

D. Preparedness

1. Conduct emergency management training with ESF 7 support agencies.
2. Identify, develop and prioritize an inventory list of essential resource requirements in an emergency or disaster in support of ESF 7.
3. Maintain and review ESF 7 and Mutual Aid agreements as needed. Establish categories, qualifications and training requirements for classes of emergency workers and recruit, register, and train local emergency worker.
4. Identify pre-positioned distribution points for resources and public assistance.
5. Identify, develop and prioritize an inventory list for essential response and support agency resource requirements in an emergency or disaster.
6. Develop suggested Operating Procedures for Resource Management.
7. Ensure that all personnel are familiar with their roles during an incident.

8. Participate in local emergency management meetings, trainings, exercises and drills.

E. Response

1. Activate ECC or other location for resource management activities.
2. Coordinate, supervise, and manage the procurement, storage, and distribution of supplies and equipment in an emergency or disaster through the ECC.
3. Coordinate and disseminate public information concerning resource availability through the PIO for distribution.
4. Keep ECC advised on resources status and needs.
5. Prioritize their resource needs, identify and prioritize their assets.
6. Coordinate with Emergency Management PIO regarding public announcements and press releases concerning donations of goods, services, and volunteers.
7. Provide support and coordination for managing spontaneous donations of goods, services, and volunteers that are received.
8. Request other resources and support through WAEMD/SEOC as necessary. Many state resources will require authorization from the governor before they can be deployed to the county.

F. Recovery

1. Continue to support and coordinate response and recovery activities as needed.
2. Follow appropriate policies and procedures in completing required documentation to justify emergency services, purchases or expenditures.
3. FCEM will assist in the management and utilization of resources to support priority survival and recovery activities to meet the needs of the affected community.
4. Keep FCEM informed on resource status and needs.
5. Continue to support by providing available resources and coordinate response and recovery activities as needed.
6. Continue to document the event and actions taken and document identified or potential problems. Submit situation reports and after-action reports to

the WAEMD/SEOC as needed.

7. Contribute to after action reports and revise plans and procedures as necessary based on information learned from the event or disaster.

V. **RESPONSIBILITIES**

A. Primary Agency

1. Coordinate with the ARC, county, and city agencies that would respond to an emergency and verify that they have a plan for utilizing volunteers and donated materials.
2. Maintain communication with involved agencies and coordinate required logistical and resource support.
3. Assist all other local agencies in establishing resource inventories and resource management procedures.
4. Coordinate local requests through ECC and the SEOC utilizing WebEOC or other coordination points.
5. Document and report on resource status and activity.
6. Coordinate local requests for out of area resources and maintain contact with State EMD.
7. Coordinate activities with adjacent jurisdictions.
8. Document all activities and cost incurred.

B. Support Agencies

1. Establish a program for tracking community volunteer groups, assessing their capabilities and managing the resources the groups could provide in emergency conditions.
2. Assist FCEM by tracking the availability of resources during an emergency and coordinating the acquisition of donated materials and volunteer resources.
3. Help document the consumption of donated resources after an emergency to aid in emergency planning.
4. County and City governments will develop plans for utilizing emergency workers, and will assist local efforts as requested and within limits of available resources and personnel.

5. Work with FCEM/ECC to maintain resource inventories and operating procedures.
6. Document all activities and costs incurred.

VI. RESOURCE REQUIREMENTS

Resources required by this ESF include personnel to track the capabilities of volunteer organizations and material resources. Additional personnel will be necessary to communicate resource availability to FCEM during emergency situations. Actual response resources are also discussed in ESF 8 – Health and Medical Services, ESF 11 – Agriculture and Natural Resources, and ESF 3 - Public Works and Engineering.

Additional resource requirements may be found in the implementing procedures and operating guidance for organizations mobilized under this ESF.

VII. REFERENCES

- A. [Washington State Constitution, Article 8, Section 7](#)
- B. [RCW 38.52.070](#) – Local orgs and joint local orgs authorized
- C. [RCW 38.52.110](#) – Use of existing services and facilities
- D. [RCW 43.19.200](#) – Surplus personal property – Donation to emergency shelters

Additionally, See Appendix 3

VIII. TERMS AND DEFINITIONS

See Appendix 4

EMERGENCY SUPPORT FUNCTION 8

HEALTH AND MEDICAL SERVICES

Primary Agency:	Benton-Franklin Health District (BFHD)
Supporting Agencies:	Franklin County Emergency Management (FCEM) Emergency Medical Services Local Hospitals and Clinics Southeast Communications Center (SECOMM) Ambulance Companies (public and private) Fire Departments and Fire Protection Districts Franklin County Coroner American Red Cross Law Enforcement Washington State Department of Health The National Disaster Medical System (NDMS)

I. INTRODUCTION

A. Purpose

The purpose of this Emergency Support Function (ESF) is to provide Franklin County with guidelines for preparedness and response relating to health in the event of an event of natural or technological disaster, terrorism, epidemic disease, or other public health emergency.

B. Scope

This ESF applies in all situations, all hazards, where it is necessary to mobilize public health and medical resources to deal with threats to the population of Franklin County. Such conditions might include transportation disasters, fires, pandemic (Attachment C), floods, chemical, biological, radiation, and nuclear releases, explosions, hazardous material releases, severe weather, earthquake or civil disturbance.

II. POLICIES

State coordinated health and medical assistance to local jurisdictions is directed by the Washington Military Department through the Secretary of Health or the designated representative.

Local jurisdictions will activate mutual aid agreements when their resources are depleted or committed. Additional state and federal assistance will be requested through the Franklin County Emergency Management (FCEM) Emergency Coordination/Operations Center (ECC/EOC), and coordinated and provided through the Washington State Military Department, Emergency Management Division (WAEMD)/State Emergency Operations Center (SEOC), when local public and private resources have been exhausted.

To the maximum extent possible during emergency conditions public health and medical services will be conducted in accordance with the standard procedures and practices of the providers. In a mass-casualty situation, the Emergency Operations organization will assist in reducing the effects of the disaster by providing resource support and coordinating the activities of emergency service workers and health care providers in conjunction with the Tri-County Mass-Casualty Incident Plan.

Authorities

1. Revised Code of Washington ([RCW 43.20.050\(5\)](#)) in part states that all police officers, sheriffs, constables and all other officers and employees of the state or any county, city or township thereof, shall enforce all rules adopted by the State Board of Health.
2. RCW 70.05.070 outlines the powers and duties of the local health officer. It part, states that the local health officer shall control and prevent the spread of any dangerous contagious or infectious disease that may occur in his/her jurisdiction.
3. Washington Administrative Code ([WAC 246-101-505](#)) outlines the duties of the local health officer or local health department. In part, states that local health officers shall review and determine the appropriate action for instituting disease prevention and infection control, isolation, detention and quarantine measures necessary to prevent the spread of communicable disease, invoking the powers of the courts to enforce these measures when necessary.
4. [WAC 246-101-425](#) outlines the responsibilities of the general public. In part, states that members of the general public shall cooperate with public health authorities in the investigation of cases and suspected cases, and cooperate with the implementation of infection control measures including isolation and quarantine.

III. SITUATION

A. Emergency/Disaster Conditions and Hazards

1. Despite the best efforts of government and other officials, emergencies and disasters may cause injury and death to citizens and emergency workers. Public officials have the responsibility to ensure that those injured or killed

during a disaster are cared for in the most effective and timely manner possible.

2. Several different agencies provide emergency medical services in Franklin County. These include fire departments, fire protection districts and public hospital districts. The level of services provided by both public and private EMS ranges from Basic Life Support (BLS) to Advanced Life Support (ALS). These units are responsible for primary response, treatment and transport.
3. A significant natural disaster, epidemic, technological or human event that overwhelms Franklin County would necessitate both state and federal health and medical assistance, in addition to mutual aid resources. For example, an event resulting in as few as 25 to 50 patients could require extensive mutual aid, and coordination of all involved health care facilities. Events such as earthquakes or severe storms could result in significantly more patients, depending on the location, time of day, and other factors.
4. Disruption to communication and/or transportation would cause further complications. Large numbers of victims would stress the local medical system, necessitating time critical assistance from the state and federal government. Such a large disaster could pose a variety of public health threats, including problems related to food, disease vectors, water, wastewater, solid waste and mental health effects. Pets, livestock and wild animals may also be affected, and could create health and safety problems.
5. Hospitals, clinics, nursing homes, pharmacies and other medical and health facilities may be structurally damaged or destroyed. Facilities with little or no structural damage may be unusable or only able to provide partial services due to disruption of vital services such as communication, utilities, water or sewer. Off-duty staff may not be able to report to work.
6. The psychological effects of a natural or man-made disaster or public health event could have a severe impact on the community well. The implications of such an event could cause panic among a wider population than actually is affected, with greater numbers of people seeking treatment than have been physically harmed. These individuals are referred to as “worried well”. Health facilities still in operation will likely be overwhelmed by a large number of incoming patients, including the “worried well” from the community, as well as patients transferred from damaged or endangered health care facilities.
7. Local Hospitals have developed stand-alone plans for 96-hour capacity during an emergency incident or triggers for evacuation due to compromise of key infrastructure or resources within the 96-hour timeframe.
8. Uninjured individuals may have difficulty in obtaining their daily medications because of damage to their homes or because of communication or

transportation problems or shortages of medication within the disaster area. Persons with functional needs may be displaced from their homes or facilities and have difficulties with access to care and necessary aids to daily living.

9. Disasters such as fires and floods do not typically result in large numbers of casualties. However, there may be a noticeable impact on health due to evacuation, shelters, vector control, and returning water, wastewater, and solid waste facilities to operation. Pets, livestock, and wild animals may also be affected, and may become a health and safety problem.
10. An emergency resulting from an explosion, toxic gas or radiation release could produce a large concentration of specialized injuries that would overwhelm the local medical system. Additionally, this type of event may result in other widespread health issues affecting food, water, and animals.
11. A mass casualty incident, epidemic or disaster could result in large numbers of fatalities. Morgue facilities, transportation for the deceased, and related supplies and equipment may be in short supply.

Specific situations with special considerations would include the following:

1. Radiological emergencies
2. Chemical/Hazardous materials emergencies
3. Widespread disease or epidemics
4. Terrorism

B. Assumptions

1. Organizations involved in this support function will operate according to their own procedures as may be applicable to emergency medical care during mass casualty incidents.
2. Since most field Emergency Medical Service providers within Franklin County are either affiliated with or work closely with Fire Departments/Districts, all responders on an event scene will operate under the Incident Command system.
3. Emergency Medical Services (EMS), as referred to in this ESF, encompasses the entire medical community, including: hospitals, fire services, physicians, public health and medical support personnel in private practice, ambulances and emergency aid transportation and organizations.
4. The primary objective of EMS in disaster is to ensure that basic and advanced life support systems are organized and coordinated to provide prompt,

adequate and continuous care to disaster victims. A mutual aid agreement exists for the South-Central Washington EMS Region consisting of Kittitas, Yakima, Benton, Franklin, Walla Walla, and Columbia Counties. The signatories to this agreement will respond, when requested, in the event of disaster.

5. Ambulance, firefighters and law enforcement training levels vary and the level of service provided will correspond to the training received.
6. Resources within the affected area may be inadequate to clear casualties from the scene or treat them in local hospitals. Additional medical capabilities will be needed to supplement and assist local jurisdictions to triage and treat casualties in the affected area, and then transport them to the appropriate hospital or health care facility. Additionally, medical resupply will be needed throughout the disaster area. It may be necessary to arrange for air transportation to areas that have sufficient available hospital beds and where patients will receive necessary definitive medical care.

IV. CONCEPT OF OPERATIONS

A. General

When there is a potential for, or occurrence of, a significant emergency or disaster, FCEM is to be notified. This notification could be to advise of a need for some level of activation of the FCEM ECC/EOC, or to pass on a request for assistance from the state.

- a. When activated, the Franklin County Emergency Manager or designee will request necessary personnel to staff the ECC/EOC.
- b. Based on the situation, the BFHD and Region 8 Health, medical facilities and response agencies will be notified of the potential for, or occurrence of the event. This may be done by the response agencies, or ECC/EOC staff, but the FCEM ECC/EOC is to verify that it is has been completed.
- c. Medical and health facilities, response agencies, and support agencies will activate their own emergency or disaster procedures as needed for the potential or actual event and will maintain communication with the FCEM ECC/EOC as to needs and status.
- d. In the event of a public health emergency where the BFHD or Region 8 Health EOC has been activated but not the FCEM ECC/EOC, the Public Health Administrator or designee will notify the Director of Emergency Management and the Washington State Secretary of Health of the activation.

1. During emergency conditions, specifically those including mass casualties, the three Tri-Cities area hospitals will coordinate the implementation of medical services in accordance with the Tri-County Mass Casualty Incident (MCI) Plan.
2. Existing mutual aid agreements govern the operations of agencies under this support function.
3. The Health Officer for the BFHD may assist in coordination and implementation of medical and health services if existing plans and agreements do not adequately serve the need.
4. Hospital Emergency Administrative Radio (HEAR) (155.340 MHZ) provides a communication network between the hospital and some ambulance units in Franklin County. Some ambulance units also have Medical Network (MEDNET) on which to communicate with hospitals. Since most ambulance units have the HEAR frequency, that is the designated frequency for disaster.
5. Once the FCEM ECC/EOC is operational, all Emergency Support Function (ESF) 8 response and recovery activities will be directed from the ECC/EOC. The BFHD is the lead agency for the ESF 8 Health and Medical Services. FCEM ECC/EOC staff for ESF 8 will include the Benton – Franklin Public Health Administrator or designee, and other technical staff as needed for the event.
6. Necessary support agencies and organizations will be notified, and requested to provide 24-hour representation to the FCEM ECC/EOC or be available by direct communication. Each support agency and organization is responsible for ensuring that sufficient staff is available to support the FCEM ECC/EOC and carry out the activities tasked to their agency or organization on a continuous basis. Individuals staffing the FCEM ECC/EOC, or acting as liaison with the ECC/EOC, need to have extensive knowledge of the resources and capabilities of their respective agencies or organizations, and have access to the appropriate authority for committing those resources during response and recovery operations.
7. The FCEM ECC/EOC and BFHD staff will maintain communication and coordination with response agencies, medical and health facilities, and other organizations and officials to identify current and projected medical and public health status and requests for assistance. Written situation reports will assist other ECC/EOC staff, and other officials with a need for this information.
8. Response agencies and health care facilities will report needs or potential needs to the FCEM ECC/EOC. Medical and health needs that cannot be met

with local and regional resources and mutual aid will be directed to the Washington State Military Department, Emergency Management Division (WAEMD)/State Emergency Operations Center (SEOC). WAEMD/SEOC may provide advice or technical assistance, and they may provide direct support with personnel, equipment, and/or supplies

B. Organization

1. **BENTON-FRANKLIN HEALTH DISTRICT:** The Benton-Franklin Health District Health Officer has overall responsibility for protection of the health of the population within the District. The District Health Officer reports to the Benton-Franklin Health District (BFHD) Board of Health, which sets local health policy with guidance from the State Board of Health. The BFHD Health District Board of Health is comprised of elected officials from counties within the district.
2. Emergency Medical Services (EMS), law enforcement, fire departments and other first responders operate under their directors and coordinate their activities through the FCEM ECC/EOC
3. The Franklin County Coroner is responsible for mortuary service operations in the event of an incident, as well as implementing ESF 8A the Franklin County Mass Fatality Plan.
4. The local hospitals participate in local and regional disaster response plans and will stay in communication with the FCEM ECC/EOC regarding situation updates, their response activities, capacity status, public information coordination, and other activities and information as is appropriate.
5. The American Red Cross (ARC) provides shelter, food, and mental health support for evacuated and other displaced people and operates under its organizational direction and coordinates its activities with the FCEM ECC/EOC.
6. The FCEM ECC/EOC coordinates overall activities.

C. Mitigation

1. The ARC, BFHD, and FCEM will promote public education in their respective areas regarding the importance of first aid and CPR training, immunizations, and hygiene.
2. Emergency Medical Service Providers will be familiar with procedures for multiple casualty and triage needs. These include but are not limited to ambulance positions, initial patient assessment, evaluation of number of

rescue personnel needed, establishing triage areas, sorting of casualties, information gathering and record keeping, and priorities for evacuation.

D. Preparedness

1. FCEM will assist in the development, exercising, and revision of mass casualty plans and procedures for any and all Emergency Medical Service elements requesting such assistance.
2. Lourdes Medical Center, in Pasco, will maintain and regularly test their individual disaster plans in accordance with established regulations.

E. Response

1. When called, Emergency Medical Service units will respond to the scene of an emergency or disaster or to a designated staging area. Responding units and support staff will function under the NIMS Unified Command structure with the on-scene Incident Commander and maintain contact through normal channels with the Fire Coordinator in the Emergency Coordination Center.
2. SECOMM will provide dispatch and coordination of Franklin County emergency medical services in Franklin County.

Hospital Emergency Administrative Radio (HEAR) (155.340 MHZ) provides a communication network between the hospital and some ambulance units in Franklin County. Some ambulance units also have Medical Network (MEDNET) on which to communicate with hospitals. Since most ambulance units have the HEAR frequency, that is the designated frequency for disaster.

3. Three local hospitals and service providers will coordinate efforts in accordance with the Tri-County Mass Casualty Incident Plan and the Disaster Medical Coordination Center Hospital Plan to ensure that casualty loads are distributed in a suitable manner. Additionally, BFHD and Region 8 Health will advise and assist ECC/EOC personnel in managing medical resources as conditions require.
4. The Franklin County Coroner will provide emergency information on mass fatalities, body identification, and morgue operations for release through the news media. The Coroner will coordinate morgue services, body identification, and disposition of unclaimed bodies. The Franklin County Coroner's Office is responsible for managing and activating ESF 8A, the Franklin County Mass Fatality Plan.
5. In exercising, ultimate responsibility for safeguarding the public health, the Health Officer of the BFHD, in conjunction with the Coroner, may determine the most appropriate method of handling the remains of victims. See ESF 8A

for more details.

6. Temporary morgues may be established at the direction of the Coroner. If local resources for proper handling and disposition of the dead are exceeded, the State and/or Federal government may provide supplemental assistance for the identification, movement, storage, and disposition of the dead. The Coroner may make a request for such assistance through Franklin County Emergency Management (FCEM.). See ESF 8A for more details.

F. Recovery

Benton-Franklin Health Department:

1. BFHD may advise FCEM on the availability of medical providers during the emergency, and may assist in the coordination of necessary medical services. Support and coordinate recovery activities consistent with their missions and capabilities, including continued mental health support, public information and education, and liaison with regional, state and federal agencies. Compile after-action reports to coordinate and plan for future emergencies.

Franklin County Coroner, EMS and other agencies:

1. EMS providers will close triage and emergency staging/treatment areas, recording the costs incurred during operation. Compile after-action reports to coordinate and plan for future emergencies.

Support agencies - city/county departments, ARC and other volunteer/public/private organizations:

1. ARC will ensure the coordinated use of area mental health services to provide counseling services for those affected or traumatized by the emergency or disaster. BFHD may advise the ARC on special needs or considerations for those services
2. Support recovery activities consistent with their organization missions and capabilities.
3. Provide after-action report input to BFHD for the after-action report of the event.

V. RESPONSIBILITIES

Primary Agency: Benton Franklin Health District

The Benton County Public Health Administrator is the lead for ESF 8 – Health and Medical Services response. BFHD’s responsibility is to identify and meet the health, safety and medical needs of the people of Benton County in the event of an emergency or a disaster by utilizing the BFHD’s existing expertise and personnel to provide:

- Surveillance.

- Response
- Event tracking.
- Rapid health risk assessment.
- Environmental health services.
- Community education.
- Coordination with community partners.
- Dissemination of information.
- Event command and control through the Incident Command System.
- Post event recovery recommendations.
- Support to Franklin County Emergency Management in planning for, and providing medical and public health assistance to local jurisdictions affected by an emergency or disaster.
- Coordinate and maintain situation reports.
- Coordination with hospitals, clinics, and extended care facilities and FCEM ECC/EOC staff, including, Region 8 Health, Benton County Coroner, and other support agencies.
- Coordination establishment of alternate care facilities when needed outside of existing hospitals.
- Assistance in the establishment of temporary morgues with the Franklin County Coroner when needed (ESF 8A).

Other specific responsibilities

- Control of communicable disease, including isolation and quarantine if necessary.
- Local receipt and administration of the Strategic National Stockpile (SNS).
- Monitor quality of public water systems.
- Test and investigate reports of septic tank system problems.
- Approve and Inspect temporary food facilities.
- Investigate illegal dumping activities and inspect solid waste disposal facilities as needed.
- Investigate reports of rodents, insects, and disease vectors and other environmental health hazards, make recommendations or take corrective action as needed. Provide liaison with mental health providers and mental health emergency support services for assistance to citizens and victims.
- Provide liaison with the ARC and other relief and volunteer agencies re: mass care facilities, shelters, feeding sites, first aid and other health and medical issues (The ARC is limited to daily medications and helping meet activities of daily living guidelines).
- Public Health Emergency Planning and Response
 - (a) All hazards emergency planning, preparedness and response.
 - (b) Biological and chemical hazards.
 - (c) Strategic National Stockpile (SNS) planning and response.
 - (d) Coordinate support health care and medical services in Benton County during an emergency.
 - (e) Communications and information to health care providers.
 - (f) Coordinating Support for functional needs populations.
 - (g) Health support services for evacuation.

- (h) Public information for health, medical and safety concerns.
- (i) Potable water, wastewater, and solid waste disposal.

Support Agencies

A. Franklin County Emergency Management

1. Provide logistical and other support to responders upon request from the Incident Commander.
2. Provide public information as necessary.
3. Coordinate mass alert and warning of persons located in effected area.
4. Coordinate additional communication equipment as needed.
5. Maintain liaison with supporting agencies.
6. Provide needed information and documentation to Washington Military Department, Emergency Management Division regarding emergency and/or disaster declarations.
7. Provide planning and assist in SOP development support to emergency medical service providers for mass casualty situations upon request.
8. Assist in exercise design and implementation to familiarize personnel with multi-agency response, mass casualty, and triage, and will provide logistical and resource support needed during any disaster incident.

B. Emergency Medical Services

1. Be familiar with all appropriate emergency and disaster plans and procedures, and will participate in regular exercise of any such plans.
2. Hospital providers will maintain and regularly test their disaster plans in cooperation with FCEM.
3. Respond as necessary to protect the public health during an emergency or disaster.

C. Franklin County Coroner

1. Coordinate morgue services, body identification, and disposition of unclaimed bodies.
2. Exercise statutory authority (under [RCW 68](#)) over bodies of all deceased persons who have died suddenly while in apparent good health without medical attention within the thirty-six hours preceding death.
3. Activate disaster procedures and Mass Fatality Plan – ESF 8A, upon notification of an emergency involving ten or more casualties.
4. Provide emergency information on mass fatalities, body identification, and morgue operations for release to the news media.
5. If necessary, designates sites/locations for temporary morgues in coordination with the BFHD. There are specific considerations for potential temporary morgue/s.

- a. Refrigerated truck trailers may be used, but should have steel decks only.
- b. Trailers used for hauling raw meat should be avoided.
- c. Buildings used should have concrete or other non-porous flooring (not wood), not used for food storage or processing, have large open areas and be fairly cool.
- d. Psychological impact on owner/occupants of building will be considered. Sites should have good access for large vehicles, including tractor/trailer rigs.
- e. Some possible sites include airport hangars, or facilities at the county fairgrounds, such as the community service building.

D. American Red Cross

1. Coordinate services through the FCEM ECC/EOC.
2. Maintain lists of personnel with current Cardio Pulmonary Resuscitation (CPR) and First Aid training, and licensed volunteer nurses; especially registered nurses (RNs) doctors, licensed practical nurses, and certified nursing assistants.
3. Provide emergency first aid, supportive counseling, health care for minor illnesses and injuries to victims in mass care shelters, selected disaster feeding and/or clean-up areas, and other sites deemed necessary by the BFHD.
4. Supplement local existing health care system; subject to availability of staff.
5. Provide supportive counseling for the family members of the dead and injured.
6. Provide available personnel to assist in alternate care facilities, immunization clinics, morgues, hospitals, and nursing homes.
7. Acquaint families with available health care resources and services and make appropriate referrals.
8. Provide blood and blood products through regional blood centers at the request of the appropriate agency.
9. Provide coordination for uploading of appropriate patient casualty information from ESF 8 into the Disaster Welfare Information System.

E. State

The Washington State Department of Health (DOH) directs and coordinates the provision of health and medical assistance to fulfill the needs identified by the authorities in the affected local jurisdictions. This includes the overall public health response and recovery, triage, treatment and transportation of victims, and evacuation of patients from the area of the event, utilizing resources available from:

1. Within the Washington State DOH
2. Supporting state departments and agencies
3. The National Disaster Medical System (NDMS), which extends to the federal level
4. Other non-governmental sources such as major pharmaceutical suppliers,

hospital supply vendors, the Washington State Funeral Directors Association and other volunteer organizations.

VI. PLAN PREPARATION & MAINTENANCE

BFHD and FCEM are responsible for the plan preparation and maintenance of this Emergency Support Function (ESF).

This ESF will be reviewed as required by the Washington Military Department, Emergency Management Division. Any necessary updates and revisions are prepared and coordinated between BFHD and FCEM based on local, state and national guidance and deficiencies identified in exercises and emergencies.

Changes in this ESF will be coordinated by FCEM and distributed to all holders of the plan.

VII. RESOURCE REQUIREMENTS

Resources required by this ESF include medical service personnel and health professionals, logistic support for coordinating emergency medical attention, and the resources required by the implementing procedures and plans of the organizations operating under this support function. Additional personnel will be necessary to communicate resource availability to FCEM during emergency situations. Actual response resources are also discussed in ESF 1 - Transportation, ESF 2 - Communications, ESF 6 - Mass Care, ESF 8 - ESF 9 - Search and Rescue, ESF 4 - Fire Fighting, and the Tri-County Mass Casualty Incident (MCI) Plan.

VIII. REFERENCES

- A. Attachment A: Activation and Operations Procedure and Notifications
- B. Attachment B: Public Information
- C. Attachment C: Mortuary Services
- D. Benton-Franklin Health Department Emergency Response Plan
- E. Mass Casualty Plan and Disaster Medical Coordination Center Plan
- F. See CEMP Appendix 3
- G. WA Emergency Management Division
 - [WA Comprehensive Emergency Management Plan](#)
 - [ESF-8: Public Health, Medical, and Mortuary Services](#)
 - [Appendix 1](#) (Emergency Medical Resources)
 - [Appendix 2](#) (Medical Surge Plan)
 - [Appendix 3](#) (Mass Fatality Incident Support)
 - [Appendix 4](#) (Pandemic Influenza and Viral Respiratory Disease Plan)

IX. TERMS AND DEFINITIONS

See CEMP Appendix 4

THIS PAGE INTENTIONALLY LEFT BLANK

EMERGENCY SUPPORT FUNCTION 8 HEALTH AND MEDICAL SERVICES

ATTACHMENT A

ACTIVATION AND OPERATIONS PROCEDURE AND NOTIFICATIONS

The activation of ESF 8 will be coordinated through the Franklin County Emergency Management (FCEM) Emergency Coordination Center (ECC/EOC) under the direction of the Emergency Manager and the Public Health Administrator or designee. BFHD will maintain an activation list of Health Department staff by telephone and by location should communications be interrupted.

Hospitals and clinics will be notified under the following circumstances:

1. A declared Public Health Emergency
2. In the event of possible or probable excessive demand on the capacity of hospitals or walk-in clinics
3. In the event of unusual health threats requiring special preparations and/or precautions, notification is to be follow-up promptly with information and instructions appropriate to the emergency.

THIS PAGE INTENTIONALLY LEFT BLANK

EMERGENCY SUPPORT FUNCTION 8 HEALTH AND MEDICAL SERVICES

ATTACHMENT B

PUBLIC INFORMATION

Public Information relating to Health and Medical emergency response:

1. Will be communicated through the Franklin Emergency Management (FCEM) Emergency Coordination Center (ECC/EOC) Public Information Officer (PIO) in compliance with Appendix 9 – Limited English Proficiency.
2. Will be approved by the Benton-Franklin County Public Health Administrator or the ranking Public Health professional on duty or their designee.
3. Will be preferentially based on previously prepared messages as is appropriate.
4. Will be coordinated with the State Department of Health and regional emergency response to ensure consistency of messages.
5. See also Franklin County CEMP, ESF 15 – Public Affairs.

THIS PAGE INTENTIONALLY LEFT BLANK

EMERGENCY SUPPORT FUNCTION 8 HEALTH AND MEDICAL SERVICES

ATTACHMENT C

MORTUARY SERVICES

I. PURPOSE

- A. The purpose of the Mortuary Services attachment is to provide guidelines for rapid response to events resulting in a large number of deaths.

II. POLICIES

- A. The Washington State Department of Licensing, Funeral and Cemetery Unit represents death care concerns of the state and provides liaison with the Department of Health, medical examiners and coroners, licensed funeral directors, embalmers, and funeral establishments, the Washington State Funeral Directors Association, and the National Funeral Directors Association.
- B. If a disaster exceeds the resources of the local jurisdiction and its funeral professionals, the funeral and cemetery unit will assist in the coordination with the Washington State Funeral Directors Association and the National Funeral Association to recruit the needed professionals to meet the needs. The state and national funeral associations have Comprehensive Emergency Management Plans in place.
- C. Please refer to ESF 8A Mass Fatality Plan in this CEMP for more detail

ATTACHMENT C

PANDEMIC INFORMATION AND STATISTICS

I. PURPOSE

- A. The purpose of the Pandemic Information attachment is to provide some information pertaining to the ongoing COVID-19 Pandemic as of late 2021.

II. POLICIES

- A. The Washington State Department of Health and local Health Officers are the primary responsible parties for implementing public protective measures during a pandemic. The governor may make a proclamation of emergency that will institute policy making standards from the state.
- B. Washington State Department of Health has some resources for Pandemic Influenza Planning - <http://www.doh.wa.gov/YouandYourFamily/IllnessandDisease/Flu/Pandemicflu/PandemicPlanning>
- C. Once the COVID-19 Pandemic response after action reports and lessons learned reports are finalized, that information will be incorporated into the Pandemic section. Statistics and planning projections will be incorporated as well.

EMERGENCY SUPPORT FUNCTION 8A

MASS FATALITY PLAN

Primary Agency: Franklin County Coroner

Supporting Agencies: Franklin County Emergency Management
Local Hospitals
Local Funeral Directors
Benton-Franklin Health District
American Red Cross
Washington State EMD
Search and Rescue
Fire Protection Districts/Fire Departments
Franklin County Sheriff's Office/Law Enforcement

I. INTRODUCTION

A. Purpose

The purpose of this support function is to coordinate, organize and mobilize the Coroner's office and mortuary services during a mass fatalities incident.

B. Scope

This plan supports Emergency Support Function (ESF) #8, Public Health & Medical Services. Each supporting agency will do what is necessary to support the plan within the scope of that agency's responsibilities.

II. POLICIES

The Franklin County Coroner's Office is responsible for the medical investigation of the incident, including human factor considerations (e.g., toxicology) as defined by [RCW 68.50](#). A mass fatality incident does not diminish this responsibility. The coroner is in charge of the documentation, examination, identification, recovery, disposition and certification of all human remains as well as morgue operations.

III. SITUATION

A. General

1. Franklin County faces several hazards which could result in a large number of deaths and exceed Franklin County's capacity. Among these are natural disasters such as earthquakes, transportation accidents, chemical, radiological

or nuclear accidents, terrorist attacks, violent crimes and communicable disease outbreaks.

2. A mass fatality incident involves an increase in the number of human remains that must be processed. It may also include the processing of a crime scene, where human remains and personal effects maybe evidence. Human remains may need to be processed and stored in temporary facilities under the supervision of the coroner before being released for final disposition. If the human remains are located in a crime scene, there will be additional considerations for evidence management, including but not limited to managing chain of custody and proper documentation.

B. Assumptions

1. Organizations involved in this support function will operate according to their own procedures as may be applicable for a mass fatality incident.
2. All Franklin County Agencies responding at an event scene will operate under the Incident Command System.
3. Franklin County Emergency Management (FCEM) will activate their Emergency Operations Center during a mass fatality incident.
4. Local infrastructure maybe damaged or destroyed during a mass fatality incident, requiring either mutual aid from adjoining counties or state and federal agencies.
5. A mutual aid agreement exists between Region 8 Health Department and local hospitals that are located in Klickitat, Yakima, Benton, and Walla Walla Counties that would assist Franklin County when requested in the event of a mass fatality incident.
6. Region 8 Coroner Emergency Response Trailer is also available upon request to the coroners' within the Region 8 boundaries. The Benton County Coroner has keys to this trailer and maintains the inventory of supplies. The trailer and supplies are made available by contacting South East Communications (SECOMM - 911 dispatch center).
7. In the initial stages of a mass fatality incident, first responder agencies, as designated by the Incident Commander may have to provide care and safeguarding of the deceased and secure and protect the human remains until adequate mortuary response resources can respond and assume control.

IV. CONCEPT OF OPERATIONS

A. General

1. Mass fatality disasters have the potential to quickly overwhelm the resources of the coroner depending on the capacity of the facility at the time and the number of fatalities. When the office becomes overwhelmed the coroner will seek assistance from other counties plus the State of Washington and federal resources.
2. The coroner will be notified immediately of a large number of fatalities so that they can provide assistance and advice as needed to better assure the scene is minimally disturbed during the removal of potential survivors and that the integrity of the subsequent investigation can be preserved.
3. The coroner will assess the scope of an event and the availability of local resources and advise emergency management if the mass fatality incident exceeds the capacity of existing resources. If additional resources are necessary, emergency management will make requests to local mutual aid partners, both public and private, consistent with written agreements, as needed.
4. Emergency management will complete and submit a Declaration of Emergency for the county requesting additional resources by identifying equipment and personnel assets needed to manage the victims and channeling those requests through the state and the federal government.
5. The key functions in a mass fatality incident response are the recovery, processing, identification, storage and disposition of human remains; the certification of cause and manner of death; the collection of evidence, as appropriate; and providing information and assistance to affected families.
6. The level and type of assistance needed during a mass fatality incident may vary significantly based on the day-to-day capabilities of the coroner office and local support agencies. Requests for assistance from emergency management to the state may include requests for:
 - a. Incident Management Teams;
 - b. Investigation personnel (forensic pathologists, death investigators, etc.);
 - c. Cold storage resources such as refrigerator trucks;
 - d. Logistical support in identifying and establishing alternate morgue facilities;
 - e. Transportation resources;
 - f. Mental health professionals; (Chaplains)
 - g. Federal assistance, including Disaster Mortuary Operational Response Team (DMORT);

B. Organization

1. The office and function of the coroner is established by [RCW Chapter 68.50](#) and as such the county coroner has the legal responsibility for handling the deceased at a mass fatalities incident.
2. During an emergency the county coroner, emergency management, public health and other healthcare partners will need to be prepared to assist and manage additional deaths due to a variety of causes that have been previously discussed.
3. Depending on the scope, it is anticipated that coroners, medical examiners, funeral service personnel, cemetery and crematorium personnel, forensic anthropologists and any other person whose responsibility involves direct handling of human remains will assist in a mass fatality response.
4. In Washington State under Homeland Security, Franklin County is grouped with four other counties referred to as Region 8. These counties would respond to any mass fatality event within the Region. Each of these counties has a County Comprehensive Emergency Management Plan (CEMP) which will help the response efforts of each county. In addition, each organization knows their response capabilities to a fatality event.
5. Very limited decedent storage capacity is available in Franklin County. A Regional diagram has been developed that shows storage capacity available within the 5 counties. (See attachment for current listing).

C. Response

1. The coroner will develop a plan in conjunction with police, fire, EMS and rescue personnel. The Incident Command System (ICS) will be utilized. This assumes a unified command center with a specific individual in charge through which all activities are coordinated.
2. To manage the complexity of such an incident, the response to a mass fatality incident will utilize a phased approach or a rapid response with the coroner as lead. The county emergency management agency and other first responders may assist the coroner in developing and executing a response.
3. Three local hospitals and service providers will coordinate efforts in accordance with the Tri-County Mass Casualty Incident Plan to ensure that casualty loads are distributed in a suitable manner. Additionally, Benton-Franklin Health Department will advise and assist ECC personnel in managing medical resources as conditions require.
4. The coroner will provide emergency information on mass deaths, body identification, and morgue operations for release through the news media.

The coroner will coordinate morgue services, body identification, and disposition of unclaimed bodies.

5. At the discretion of the coroner, a temporary holding morgue may be utilized at the scene of an incident. The purpose of the temporary holding morgue is to provide short-term shelter, primary and security of human remains and associated evidence until transportation to the primary morgue is arranged.
6. The coroner will coordinate morgue services, body identification, and disposition of unclaimed bodies. Temporary morgues may be established at the direction of the coroner. If local resources for proper handling and disposition of the dead are exceeded, the state and/or federal government may provide supplemental assistance for the identification, movement, storage, and disposition of the dead. The coroner may make a request for such assistance through Franklin County ECC.

D. Recovery

1. Once a size-up of the scene is accomplished, the task of recovery of remains, remain parts, and possessions begins. None of the remains shall be moved or touched by workers/responders until the coroner has given direction and approval.
2. A tracking system for human remains will be implemented by the coroner in order to document how the remains are found, how fragmented portions are tracked, how these remains are correlated with case numbers and crossed referenced.
3. A grid system of the scene will be established. The grid system should be broken down into blocks no larger than 30 feet by 30 feet. Size of blocking is dependent on the area of the incident and the workers available. Awaiting the establishment of the grid system, the incident site should be recorded on film. This is best done by using a 35mm or digital camera for still photos and by using a video camera for recording the overall scene.
4. After the grid is set up, a search and recovery team of two individuals will be assigned to a block. These individuals will search, mark and document items found within their respective blocks. The recovery team will photograph and or videotape all activity of the recovery team within their respective blocks. The coroner will have a numbering and marking system, which will be explained in detail to each team before recovery begins. It will be coordinated at a central point just outside the perimeter of the grid. Here numbers will be assigned to the bodies and body parts as they are bagged and removed from the grid and taken to the temporary morgue.
5. All remains will be tagged with the assigned numbers. It will then be

- documented and bagged with the number appearing on the bag. As the bodies or body parts are removed from the grid, they will be flagged and marked with the assigned number. Flags of different contrasting colors will be used to distinguish between body parts and bodies recovered.
6. Unattached personal effects found on or near the body will be placed in a container, tagged with corresponding numbers and data reflecting the location and/or surroundings and secured.
 7. Valuables, such as wallets or jewelry which are attached to the body shall not be removed. Such valuables found on or near the body have potential identification value should be placed in a container and charted as to the exact location where they were recovered.
 8. Remains may then be removed, as authorized, from their initial discovery site to a staging area for transporting to the morgue or temporary morgue site. This initial movement may require litter, stretches or other specialized removal equipment.
 9. After the removal of all bodies and body parts, the teams will then be used to recover the belongings of the deceased. These items will also be bagged and numbers assigned. In a mass disaster, remember to establish shift schedules for the teams working within the grid. This will keep teams alert and cut down on traumatizing the teams.
 10. The transfer of remains to the temporary morgue shall be handled discreetly, with sensitive care of the human body and whenever possible, “closed” vehicles should be used.
 11. All names on vehicles used for transport will be removed (or covered) whenever possible. The vehicles will travel the same route from the handling site to the morgue area. This route will be established in coordination with the local police. Vehicles will travel at a moderate speed in convoy style, maintaining dignity and order.
 12. Records will be kept at the staging area as to the identification of the vehicle and its driver as well as the tag number of the deceased being transported.
 13. Once all remains and remain parts, along with recoverable possessions is accomplished, the scene will be secured. At this time, the coroner may turn over custody of the scene to another agency with jurisdiction.

E. Morgue Operations

1. The coroner will organize the morgue site and its operations and assign personnel to some or all of the following jobs. Uniformed guards,

information clerks, interviewers, telephone communications, admission clerk, identification personnel, orderlies, personal effects security, embalmers, secretaries, inventory clerk, distribution clerk, and others as needed.

2. The morgue site will be used for the temporary housing, identification, sanitation, preservation (as authorized) as well as the distribution point for the release of the dead and their possessions to their next of kin or their agent. Refrigeration units will be utilized as needed.
3. Deceased human remains received at the morgue will be identified and all helpful information shall be recorded for each remains. Personal effects will be received, photographed, recorded, secured, and distributed to the next of kin as authorized.

F. Morgue Reception Area

1. Log time of arrival and name of personnel in vehicle, have driver sign a delivery form, compare the number of the bag to the number of the body, photograph body, remove victim's clothing and jewelry and describe and photograph them. Clean up jewelry so you can see any initials that may help with identification. Establish a file for this information that stays with the body.
2. The morgue reception area should have a pathologist and anthropologist to determine what is or isn't human remains.
3. To maintain accurate files for identification, a volunteer should be assigned to "track" each body through the process. Once a body is brought to the morgue, a corresponding numbered file can be given to the tracker who then follows the body to reception, x-ray, fingerprinting, and dental. The tracker should not accompany the body into autopsy or embalming areas. However, the tracker must remain outside this area to accompany the body through the rest of the process. The tracker makes notes on the file at each station based on directions from the person with authority at the station. If information is requested by one of the doctors or morgue officials, the tracker should make copies, ensuring the originals stay in the file. After the tracker is sure the body has gone through the complete identification process, the tracker delivers the file back to the command center of the morgue.

G. Body X-Ray

All bodies or body parts coming into the morgue will be fully x-rayed. Portable units should be brought to the site. The local hospitals can supply portable units if needed.

H. Fingerprinting

Franklin County Sheriff's department and Pasco Police department have people trained in fingerprinting. If a large mass disaster occurs, have the ECC notify the F.B.I. fingerprinting team as soon as possible.

I. Autopsy and Anthropology Area

Autopsies, will be performed at the Benton County Morgue. The Franklin County Coroner's office will transport to the morgue. In a mass disaster where the Benton County morgue is overwhelmed, the autopsy can be done at Kadlec Medical Center in their morgue, or a temporary morgue will be established and utilized. Franklin County Coroner's office will oversee all autopsies.

J. Embalming Section

Embalming can be done at local funeral homes if the incident is not too large. If a mass disaster, this area should be incorporated into the temporary morgue. Some local funeral directors have portable units that can be moved into the morgue. A record must be kept of all actions in the embalming area. It should include:

- a. Time frame (arrival to departure).
- b. Embalming Report for each embalming, filled out by the embalmer.
- c. Embalmers name and state license number.

K. Release of Deceased or Remains

1. Once the remains have been positively identified, the family or next of kin will be contacted. The coroner will coordinate the release of the remains and personal effects to the next of kin or their representative.
2. In situations where there are unidentified remains, the coroner will make the decision and provide direction regarding their disposition.
3. Where embalming or preparation is authorized, the procedure will be under the direction of the coroner for later transportation to the family's designated funeral home, cemetery, or other destination.

L. Cremation

1. When the next of kin requests; direct cremation may be completed at the local crematories. Cremation should not take place for a minimum of seven days after the last body has been processed. All standard procedures should be followed, obtaining releases and consent forms. Cremains may then be forwarded to the next of kin.
2. Cremation should never be used as a form of disposition for unidentified remains or tissue. Religious considerations, as well as possibility of future identification affect this decision.

M. Termination

1. When the procedures of identification, notification and disposition are accomplished, termination of the incident begins. As fire, EMS and police units are no longer needed, they should be released to return to their areas. This may be done before morgue and disposition operations are completed.
2. As morgue operations are discontinued, personnel not needed should be released to return home. Specialized units that are called in to assist will be their own termination procedures. Every effort should be made to assist them as needed. After all the units have terminated their operations, the coroner will notify the ECC to resume normal operations.

N. Family Assistance Center

1. The purpose of the Family Assistance Center is to provide relatives of victims with information and access to services they may need in the days following the incident. This will help shield families from the media and curiosity seekers. Additionally, this will help investigators and the coroner to get access to families directly, allowing them to get personal information more easily and privately. Franklin County and the ARC have agreements with a number of facilities in the area that can be utilized for these types of emergencies.
2. Areas within the center include counseling, security, transportation, and registration. Benton/Franklin Red Cross oversees the center and trains their volunteers which includes screening and verifying credentials. We have police and EMS stationed at the center for security and medical assistance.

O. Public Information

1. All information must be routed through the coroner and/or their designated public information officer. Establishment of an area for the press to work from and policies for taking pictures that is away from the morgue or any family reception area. Make a press release available as soon as possible and update at regular intervals. Give information out in the form of a written statement. This will help in preventing possible release of false statistical information. Have the media tour the scene by bus and escorted by law enforcement personnel.

P. Critical Incident Stress Management

1. Mass fatality incident responders are at particular risk of developing critical incident stress related problems. While many of the responding personnel have routinely dealt with death and injuries, the magnitude and scope of a large-scale incident might easily overwhelm their mental mechanisms to deal with these situations. The ECC will coordinate a formal critical incident

stress debriefing and any follow-up action required.

IV. CONCEPT OF OPERATIONS

A. Primary Agency

Franklin County Coroner

The Coroner's office is responsible for the investigation of the incident. The coroner is in charge of the documentation, examination, identification, recovery, disposition and certification of all remains as well as morgue operations.

Following a mass fatality incident, the coroner is expected to:

- Assume responsibility for the death investigation
- Review the scope of the incident
- Determine the need for additional assistance (Disaster Mortuary Operational Response Team and/or the Federal Bureau of Investigation).
- Establish morgue operations and security
- Review and document the evidence
- Identify the deceased
- Issue death certificates for all victims

B. Support Agencies

Franklin County Emergency Management

- Manage the Emergency Operation Center during a mass fatality incident.
- Provide resource coordination with local vendors as well as State and Federal.
- Work closely with coroner to provide assistance in public information and the joint information system.

Local Hospitals

- Be familiar with all appropriate emergency and disaster plans and procedures, and participate in regular exercises of any such plans.
- Ensure appropriate mass fatality training for staff.
- Determine logistical concerns regarding dead bodies and remains to include storage capacity.

Local Funeral Directors

- Provide assistance to the coroner in identifying needed mortuary service personnel and resources.
- Assist the coroner with morgue services, body identification, and disposition of unclaimed bodies.

Benton/Franklin Health District

- Provides technical support as necessary to help assure the protection of the public health as it relates to the proper handling and disposition of human remains to include storage capacity.
- Register death certificates ([RCW 70.05.070](#))
- Coordinate with WA-DOH for incomplete death certificate waivers.
- Assist with the determination of when maximum decedent storage capacity will be reached and request assistance from the state as needed.
- After Franklin County has exceeded its own capacity and its local public and private mutual aid resources, State Department of Health will respond to health specific requests for medico-legal death investigation personnel and DMORT assistance made through the local ECC through the SEOC.

American Red Cross

- Operate the family community reception center (CRC) and coordinate needs with coroner.
- Pre-identify the positions within the CRC and train those responsible for its operation.
- Provide medical services, including behavioral health screening and referral to residents at the care center.

Washington State EMD

- Staff the SEOC and process requests for assistance from the local ECC(s) for logistical and resource support.

VI. RESOURCE REQUIREMENTS

Resources required by this ESF include medical service personnel and health professionals, logistic support for coordinating emergency medical attention, and the resources required by the implementing procedures and plans of the organizations operating under this support function. Additional personnel will be necessary to communicate resource availability to FCEM during emergency situations. Actual response resources are also discussed in ESF-1, *Transportation*, ESF-2, *Communications*, ESF-6, *Mass Care*, ESF-9, *Search and Rescue*, and ESF-4, *Fire Fighting*, and the Tri-County Mass Casualty Incident Plan.

VII. REFERENCES

See Appendix 3

VIII. TERMS AND DEFINITIONS

See Appendix 4

EMERGENCY SUPPORT FUNCTION 9

Search and Rescue within Franklin County

Primary Agencies:	Franklin County Sheriff's Office (FCSO) Pasco Police
Support Agencies:	Connell Police Pasco Fire Department Fire County Fire Districts 1, 2, 3, 4, 5 Franklin County Emergency Management (FCEM) Sheriff's Posse Columbia Basin Dive & Rescue Southeast Communications (SECOMM) Benton County Sheriff's Office (BCSO) U.S. Civil Air Patrol U.S. Coast Guard Washington State Department of Transportation Washington State Military Department

I. INTRODUCTION

A. Purpose

To provide guidelines for the effective utilization of search and rescue resources and for the coordination of search and rescue efforts within the unincorporated areas within Franklin County. The Revised Code of Washington (RCW) definition of SAR: "Search and rescue" *means the acts of searching for, rescuing, or recovering by means of ground, marine, or air activity any person who becomes lost, injured, or is killed while outdoors or as a result of a natural, technological, or human caused disaster, including instances involving searches for downed aircraft when ground personnel are used....*". ([RCW 38.52.010\(23\)](#)).

B. Scope

1. Search and rescue (SAR) operations are classified in several ways, such as land SAR, air SAR, and underground rescue. State law encompasses both wildland and disaster SAR within the definition of land SAR ([Section 38.52.010 \(23\) RCW](#)).
2. Wildland and disaster SAR are also terms used by the federal government, however are covered under two separate plans, (i.e., the National SAR Plan and the National Response Plan). In the State of Washington, Disaster SAR is commonly called Urban SAR (USAR), which is specifically defined by FEMA as involving the location, rescue (extrication), and initial medical stabilization of individuals trapped in confined spaces. Structural Collapse is most often the cause of people being trapped, but individuals may also be trapped in transportation

accidents, mines and collapsed trenches.

3. Air SAR is defined by [Chapter 47.68.020 RCW](#) and Chapter [468.200 Washington Administrative Code \(WAC\)](#).
4. SAR can also be used at the discretion of the Franklin County Sheriff for various incidents or occurrences as deemed appropriate by the sheriff.

II. POLICIES

- A. SAR operations are the responsibility of the local law enforcement agency that has jurisdiction based on its municipality's defined boundaries.
- B. Columbia Basin Dive and Rescue (CBDR) must be requested through SECOMM / BCSO for a mission number from the Washington State Emergency Operations Center (SEOC) before/while being activated.
- C. The FCSO, Pasco Police & Fire, and CBDR will be notified of all SAR missions within Franklin County and its municipalities by SECOMM.

III. SITUATION

A. **SAR Conditions and Law Enforcement Jurisdictions**

Emergency/Disaster Conditions and Hazards

Within Franklin County, there are 4 incorporated cities in which disasters could happen. Disasters such as floods, earthquakes, and fires can create the need for SAR functions. Most SAR operations requiring the assistance of emergency management personnel in Franklin County have been water-related, usually occurring during the months of March through September. The popularity of water recreation and the numerous irrigation canals located in the county represent a continuous potential for persons to be lost or endangered during recreation or work activities. Land SAR emergencies are possible as a result of wildfires, severe weather, earthquakes, blowing dust or other disasters. There are three law enforcement agencies within Franklin County. Each of the agencies have specific areas of jurisdiction.

1. The Franklin County Sheriff's Office has jurisdiction in the unincorporated areas of Franklin County, including the waterways in which that unincorporated land touches water. On rivers, ditches canals, like the Snake and Columbia rivers or Esquatzel Coulee, the Sheriff's jurisdiction extends from the shore of the unincorporated land into the middle of the waterway. Additionally, the FCSO has SAR responsibility in three incorporated cities within Franklin County. These are the cities of Connell, Mesa and Kahlotus. Neither of these municipalities have police departments. Law enforcement duties defer to the FCSO in these cities.

2. The City of Pasco has jurisdiction within the city limits of Pasco, including the waterways in which that incorporated land touches water. On major rivers, like the Snake and Columbia rivers, the Pasco Police Departments jurisdiction extends from the shore of the incorporated land into the waterway. In the case of the Columbia and Snake rivers, the jurisdiction extends from the incorporated shore into the middle of the river channel.
3. The City of Connell has jurisdiction within the city limits of Connell, including the waterways in which that incorporated land touches water. On rivers, canals or coulees, the Connell Police Department's jurisdiction extends from the shores of the incorporated land. FCSO will be responsible for SAR missions involving the City of Connell. The Connell Police Department will augment the FCSO SAR response with available city resources.

B. Planning Assumptions

1. Some SAR missions may start out as a normal/routine response to an emergency. Incident command could have been established by an agency not having SAR authority. In these situations, once determined that the event has transitioned into a SAR mission, command will be transferred to the appropriate law enforcement agency.
2. SECOMM will implement their SAR procedures and notifications as soon as they determine the emergency is a SAR mission/event as defined above from [RCW 38.52.010\(23\)](#).
3. SAR capabilities within Franklin County can be augmented within a short time by local volunteer groups, mutual aid and other public resources. These resources will only be utilized and respond when requested by the jurisdiction having authority.
4. SAR support provided from outside the area through the Washington State Military Department's Emergency Management Division, FEMA and other agencies would be available for deployment into Franklin County if needed. These resources will only be utilized and respond when requested by the jurisdiction having authority.

IV. GENERAL CONCEPT OF OPERATIONS

A. General

1. SAR operations will be the responsibility of the local law enforcement agency having jurisdiction.
2. All SAR missions will be reported to the State Duty Officer and a mission number will be obtained.

3. Franklin County Emergency Management (FCEM) will:
 - i. Administer compensation claims from emergency workers arising from SAR emergency response activities.
 - ii. During disaster situations, the Emergency Coordination Center (ECC) will support SAR operations if requested.
 - iii. Assist in obtaining a SAR mission number from the state duty officer.
4. If a multi-jurisdictional SAR operation occurs, the state Rescue Coordination Center (RCC) should be activated to provide coordination and support for all organizations involved.
5. The local law enforcement agencies will be responsible for their own specific SAR programs and managing their training, SAR specific volunteers, and equipment, etc.
6. The FCSO, Pasco Police & Fire, and CBDR will be notified of all SAR missions within Franklin County and its municipalities by SECOMM.

B. Organization

The local law enforcement agency, or their designee, is responsible for SAR operations within their jurisdictional boundaries in Franklin County. FCEM will coordinate support to SAR operations in their political subdivisions and register volunteers. Local programs also provide training and education for volunteer SAR units, as well as, for the organization and deployment of SAR resources.

VII. REFERENCES

See Appendix 3 of FC CEMP

- A. [Chapter 38.52.010 RCW](#)
- B. [Chapter 47.68.380 RCW](#)
- C. [Chapter 78.12 RCW](#)
- D. [Chapter 118.04 Washington Administration Code \(WAC\)](#)
- E. [Chapter 468.200 WAC](#)
- F. National Response Plan, October 28 2019 <http://www.dhs.gov/nrp>
- G. [National Search and Rescue Plan, 2016](#)

Attachment A – Emergency Worker Individual Registration card

Attachment B – Franklin County Emergency Management Emergency Worker Registration form and background check authorization.

ATTACHMENT A

Emergency Worker Registration Card Individual Registration

Individuals who want to make themselves available to participate in SAR missions need to register with FCEM. The reason is to insure liability coverage and eligibility to make claims for expenses that might be covered. This includes exercises as well as actual missions. The following are examples of the registrations form that is to be completed by individuals and the identification card that will be issued by FCEM as proof of an individual’s registration.

EMERGENCY WORKER REGISTRATION CARD			
Jurisdiction: Franklin County		Issue Date: _____ Registration Number: _____	
Name (Last): _____ (First): _____ (Middle): _____		Email Address: _____	
Address 1: _____			
Address 2: _____			
City: _____		State: _____	Zip Code: _____
Driver’s License No.: _____	Date of Birth: _____	Blood Type: (not required) _____	Sex (M-F): _____
Height: _____	Weight: _____	Color Eyes: _____	Color Hair: _____
Physical Disabilities (If any): _____			
Home Telephone: _____		Work Telephone: _____	
- In Case of Emergency - Please Notify:			
I certify that the information on this card is true and correct to my best knowledge and belief.			Name: _____
Emergency Worker Signature: _____		Date of Signature: _____	Telephone Number with Area Code: _____
Emergency Worker Assignment (WAC-118-04-110): _____			
Authorizing Signature: _____	Local Jurisdiction: _____	Date of Signature: _____	Relation to Emergency Worker: _____

Emd-024 (7/00) (FRONT)

The applicant is informed that the above information may be used to conduct a background criminal investigation. I certify by my signature above that I have been informed that a background check may be performed.

EMERGENCY WORKER TRAINING RECORD		
COURSE	HOURS	DATE COMPLETED
ADDITIONAL INFORMATION – REMARKS:		

Attachment B



**FRANKLIN COUNTY
EMERGENCY MANAGEMENT**

502 Boeing Street
Pasco, WA 99301
(509) 545-3546 Fax: (509) 545-2139



CERTIFICATE OF AUTHORIZATION

I, _____, certify that:
(Print Last, First MI)

1. I am in adequate physical condition to carry out the emergency assignment given to me and that I am not subject to any medical problems or other infirmity of body or mind, except as noted on the Emergency Worker Application Card, which might render me unfit to carry out my emergency assignment.
2. I am able to speak, read, and write the English language.
3. I am not addicted to the use of intoxicating liquors or narcotics or other controlled substance.
4. I have/have not been arrested for and/or convicted of a crime. (Circle one; If yes, please explain)

5. I understand that the final determination for issuance of an Emergency Worker Identification Card will be at the discretion of the Director of Franklin County Emergency Management.
6. I have read and understand the contents of WAC 118-04-200.
7. I understand that I must possess a valid driver's license and liability insurance to meet the state requirement if I drive to or from a mission or training event.

EMERGENCY SUPPORT FUNCTION 9.a

FCSO Search and Rescue

Primary Agency: Franklin County Sheriff's Office

Support Agencies: Connell Police
Pasco Fire Department (PFD)
Fire County Fire Districts 1, 2, 3, 4, 5
Franklin County Emergency Management (FCEM)
Pasco Police Department (PPD)
Benton Franklin Mounted Sheriff's Posse
Columbia Basin Dive & Rescue (CBDR)
Southeast Communications (SECOMM)
Benton County Sheriff's Office (BCSO)
U.S. Civil Air Patrol
U.S. Coast Guard (USCG)
Washington State Department of Transportation
Washington State Military Department

I. INTRODUCTION

A. Purpose

To provide guidelines for the effective utilization of search and rescue resources and for the coordination of search and rescue efforts within the City of Connell and the unincorporated areas within Franklin County in accordance with [RCW 38.52.010\(23\)](#).

II. POLICIES

- A.** Land SAR operations are coordinated and directed by the Franklin County Sheriff in accordance with state and local jurisdiction plans. However, one political subdivision may not be able to provide the necessary equipment or sufficient numbers of trained personnel to successfully carry out a SAR mission. Local Mutual Aid resources will be the primary support mechanism for additional resources. These resources will only be utilized and respond when requested by the FCSO. Requests beyond local capability/availability will be coordinated by Washington State Military Department, Emergency Management Division (WAEMD)/State Emergency Operations Center (SEOC). These resources will only be utilized and respond when requested by the FCSO.
- B.** The Incident Command System (ICS) is the preferred method of on-scene incident management for SAR operations within the state. In accordance with

[RCW 38.52.400\(1\)](#), ICS shall be used for multi-agency/multi-jurisdiction SAR operations.

- C. Land SAR will be the responsibility of the FCSO within the unincorporated areas of Franklin County. (See [RCW 38.52.400\(1\)](#))
- D. Urban SAR will be the responsibility of FCSO to coordinate with the Fire Districts/Departments within the unincorporated areas of Franklin County. FEMA defines USAR as involving the location, rescue (extrication), and Initial medical stabilization of individuals trapped in confined spaces. Structural Collapse is most often the cause for people being trapped, but individuals may also be trapped in transportation accidents, mines, and collapsed trenches.
- E. Air SAR, for missing or downed civil aircraft is the responsibility of the State Department of Transportation, which may involve the local Civil Air Patrol.

III. SITUATION

A. **Emergency/Disaster Conditions and Hazards**

In the unincorporated portions of Franklin County, disasters such as floods, earthquakes, and fires can create the need for SAR functions. Most SAR operations requiring the assistance of emergency personnel in Franklin County have been water-related or lost/missing person situations. The popularity of outdoor, water recreation and the numerous irrigation canals located in the county represent a continuous potential for persons to be lost or endangered during recreation or work activities. Land SAR emergencies are possible as a result of wildfires, severe weather, earthquakes, blowing dust or other disasters.

IV. CONCEPT OF OPERATIONS

A. **General**

1. SAR operations will be the responsibility of the Franklin County Sheriff's Office within the unincorporated areas of Franklin County where the search is being conducted. During disaster situations, the Emergency Coordination Center (ECC) will support SAR operations as requested by FCSO.
2. Franklin County Emergency Management (FCEM) will administer compensation claims from emergency workers arising from SAR emergency response activities.
3. Columbia Basin Dive and Rescue (CBDR), a volunteer organization, is the principal response resource for water SAR operations within the unincorporated areas of Franklin County. CBDR is located in Benton

County and the BCSO/SECOMM must be asked to initiate a mission number from the SEOC before they can be utilized. These resources will only be utilized and respond when requested by the FCSO and authorized through the SEOC mission number.

4. The Benton Franklin Mounted Sheriff's Posse, a volunteer organization, is the principal response resource for land SAR operations within the unincorporated areas of Franklin County. These resources will only be utilized and respond when requested by the FCSO.
5. If a multi-jurisdictional SAR operation occurs, the state Rescue Coordination Center (RCC) may be activated to provide coordination and support for all organizations involved.
6. Fire departments and fire districts are trained in light rescue techniques for land-based SAR operations. Some personnel have specialized knowledge in rope rescue and confined space rescue. These resources will only be utilized and respond when requested by the FCSO in the unincorporated areas of Franklin County.
7. Once the Franklin County Sheriff requests a mission number from the WAEMD/SEOC Duty Officer (DO) either directly or via FCEM, the Sheriff must keep WAEMD/SEOC DO and FCEM advised of progress until the mission is terminated with the state.

B. Procedures

1. The SAR Incident Commander will request a SAR mission number from Washington State Emergency Operations Center Duty Officer before beginning a rescue mission. The issuance of this mission number authorizes the employment of volunteers under the provisions and protection of [RCW 38.52](#). It will be coordinated through SECOMM if CBDR is required.
2. The SAR Coordinator will maintain the organization at the direction of the Sheriff to develop or seek training for each member.
3. SAR training events require mission numbers to be covered under the protection of [RCW 38.52](#).
4. The Franklin County SAR Coordinator keeps record of SAR missions and training missions with copies at the Sheriff's office and the Washington State EMD.
5. FCSO response will be in accordance with their SOPs.
6. WAEMD/SEOC, when notified of a SAR mission by the County Sheriff or designee, will issue a state mission number. The issuance of this

mission number authorizes the employment of volunteers under the provisions and protection of the Emergency Worker program [Chapter 118-04 WAC](#).

7. WAEMD/SEOC, upon receiving a request for assistance from an authorized official, will coordinate the resources of other political subdivisions, as well as state, out-of-state, federal, and international agencies in support of the requesting jurisdiction. The state SAR Coordinator may be deployed to the scene to provide this coordination.
8. Multi-jurisdictional SAR operations may be coordinated by WAEMD/SEOC, when requested. Major multi-jurisdictional SAR operations resulting from a natural or technological disaster may require the activation of the state Rescue Coordination Center (RCC). The state RCC may either be collocated with the SEOC or at a location in proximity to the incident site. The director of the state RCC is the state SAR Coordinator.

C. Mitigation Activities

SAR is largely a response function. Because some SAR events in Franklin County are water-based, education of the public in water safety and survival can help reduce the number of water rescue emergencies.

FCSO should identify hazards and risks in their jurisdiction; actions to reduce the likelihood of these events occurring, and/or reducing the impact if they were to occur can then be identified and implemented. Law enforcement can also implement safety and SAR prevention programs, so that citizens are better prepared.

D. Preparedness Activities

Preparedness activities for SAR include:

1. Identifying hazard areas (treacherous water, popular hiking areas, etc.)
2. Identifying available resources.
3. Determination of chain-of-command
4. Registration of volunteers
5. Development of SAR plans
6. Conducting drills/exercises to test the performance of SAR response

E. Response Activities

1. The SAR emergencies that fall within the jurisdiction of the FCSO, will be coordinated by the FCSO.
2. If an emergency occurs that requires County-level SAR support, the Franklin County Sheriff is responsible for coordination of those activities within the Franklin County Emergency Coordination Center. These

activities will be performed in compliance with the determined chain of command for SAR.

3. Response resources will be identified and selected based on suitability and availability for the type of search and/or rescue. These resources will only be utilized and respond when requested by the FCSO
4. SAR volunteers will be registered and documentation will reside with the FCSO SAR Coordinator and Franklin County Emergency Management.

F. Recovery Activities

1. Each department, agency and individual shall maintain accurate records of the incident. They will be responsible for maintaining SAR and recovery expense records for future possible reimbursement. Financial issues such as supplies used, equipment lost or damaged, wages for hours worked including overtime, and other costs require documentation before reimbursement is issued. If emergency vehicles, communications equipment or stations are damaged, special contracts may be needed for their quick repair or replacement, and temporary or long-term arrangements may be needed. During the recovery phase, it is imperative to maintain communication and coordination with the FCEM ECC. FCSO or the Franklin County Public Information Officer (PIO) may provide public information regarding safety issues as people return to their homes and businesses. Departments, districts, and individuals involved in the emergency or disaster should participate in post event reviews and critiques, and contribute to written reports regarding observations and recommendations.
2. FCSO will assist the return of all SAR organizations and personnel to a high state of preparedness, to be able to respond to future SAR missions with available resources, when requested.
3. During the Recovery phase, it is imperative that the Incident Commander maintains communication and coordination with the ECC.

V. RESPONSIBILITIES

A. Primary Agency

1. **Franklin County Sheriff**
 - a. The Franklin County Sheriff is responsible for all ground and water SAR operations within its jurisdiction.
 - b. The Franklin County Sheriff will develop and maintain SAR plans and inventories of equipment and personnel; maintain records of SAR missions, and coordinate all SAR activities with other

- agencies and volunteer organizations.
- c. Operate SAR activities in accordance with state and local operations plans.
 - d. Notify WAEMD/SEOC and obtain a state mission number. At the request of the sheriff, FCEM or SECOMM may notify WAEMD/SEOC and obtain a mission number on their behalf. If CBDR is utilized, the request MUST go through SECOMM.
 - e. After an operation is completed verify with FCEM that the SEOC Duty Officer has closed the mission.
 - f. The Franklin County Sheriff will coordinate with FCEM for logistical and resources when needed. The FCSO will send any After Action Reports (AARs) to FCEM.

B. Support Agencies:

1. Franklin County Emergency Management

- a. FCEM will coordinate with County SAR organizations to obtain resource list and determine total capabilities, determine chain of communication necessary to activate SAR for emergency response, and register SAR volunteers and issue identification card indicating emergency assignment. During emergencies, SAR personnel will perform functions in which they are qualified.
- b. When requested, notify WAEMD/SEOC and obtain a state mission number for the sheriff's office. This number is necessary for liability coverage and possible compensation but must be obtained before volunteers are utilized in a SAR operation.
- c. Register volunteers and emergency workers and keep a database of these resources.
- d. Coordinate any requests for state, federal or out of county SAR resources that are requested/needed or are being used.
- e. Provide WAEMD/SEOC with periodic status reports.
- f. Assist emergency workers with submission of any claims that might be appropriate.
- g. Provide Public Information Support if needed/requested.

- h. Make final reports to WAEMD/SEOC to closeout missions.
- i. Review and revise this ESF, if needed, after any major SAR operation or at least every five years.

VI. RESOURCE REQUIREMENTS

Resources and operational training/certifications required for SAR activity are those maintained by law enforcement agencies, support agencies and the volunteer response organizations.

VII. REFERENCES

See ESF 9

VIII. TERMS AND DEFINITIONS

See Appendix 4

EMERGENCY SUPPORT FUNCTION 9.b

Pasco Search and Rescue

Primary Agency: Pasco Police Department

Support Agencies: Connell Police
Pasco Fire Department (PFD)
Fire County Fire Districts 1, 2, 3, 4, 5
Franklin County Emergency Management (FCEM)
Franklin County Sheriff's Office (FCSO)
Benton Franklin Mounted Sheriff's Posse
Columbia Basin Dive & Rescue (CBDR)
Southeast Communications (SECOMM)
Benton County Sheriff's Office (BCSO)
U.S. Civil Air Patrol
U.S. Coast Guard (USCG)
Washington State Department of Transportation
Washington State Military Department

I. INTRODUCTION

A. Purpose

To provide guidelines for the effective utilization of search and rescue resources and for the coordination of search and rescue efforts within the City of Pasco in accordance with [RCW 38.52.010\(23\)](#).

II. POLICIES

- A.** Land SAR operations are coordinated and directed by the Pasco Police Department (PPD) in accordance with state and local jurisdiction plans. However, one political subdivision may not be able to provide the necessary equipment or sufficient numbers of trained personnel to successfully carry out a SAR mission. Local Mutual Aid resources will be the primary support mechanism for additional resources. These resources will only be utilized and respond when requested by the PPD. Requests beyond local capability/availability will be coordinated by Washington State Military Department, Emergency Management Division (WAEMD)/State Emergency Operations Center (SEOC). These resources will only be utilized and respond when requested by the PPD.
- B.** The Incident Command System (ICS) is the preferred method of on-scene incident management for SAR operations within the state. In accordance with [RCW 38.52.400 \(1\)](#), ICS shall be used for multi-agency/multi-jurisdiction SAR operations.

- C. Land SAR will be the responsibility of the PPD within the incorporated areas of the City of Pasco. (See [RCW 38.52.400\(1\)](#))
- D. Urban SAR will be the responsibility of Pasco Fire Department within the incorporated areas of the city of Pasco. FEMA defines USAR as involving the location, rescue (extrication), and Initial medical stabilization of individuals trapped in confined spaces. Structural Collapse is most often the cause for people being trapped, but individuals may also be trapped in transportation accidents, mines, and collapsed trenches.
- E. Air SAR, for missing or downed civil aircraft is the responsibility of the State Department of Transportation, which may involve the local Civil Air Patrol.

III. **SITUATION**

A. **Emergency/Disaster Conditions and Hazards**

In the unincorporated portions of Franklin County, disasters such as floods, earthquakes, and fires can create the need for SAR functions. Most SAR operations requiring the assistance of emergency personnel in Franklin County have been water-related or lost/missing person situations. The popularity of outdoor, water recreation and the numerous irrigation canals located in the county represent a continuous potential for persons to be lost or endangered during recreation or work activities. Land SAR emergencies are possible as a result of wildfires, severe weather, earthquakes, blowing dust or other disasters.

IV. **CONCEPT OF OPERATIONS**

A. **General**

1. SAR operations will be the responsibility of the Pasco Police Department within the incorporated areas of the city of Pasco where the search is being conducted. During disaster situations, the Emergency Coordination Center (ECC) will support SAR operations as requested by PPD.
2. Franklin County Emergency Management (FCEM) will administer compensation claims from emergency workers arising from SAR emergency response activities.
3. Columbia Basin Dive and Rescue (CBDR), a volunteer organization, is the principal response resource for water SAR operations within the incorporated areas of the city of Pasco. CBDR is located in Benton County and the BCSO/SECOMM must be asked to initiate a mission number from the SEOC before they can be utilized. These resources will only be utilized and respond when requested by the PPD and authorized through the SEOC mission number.

4. The Benton Franklin Mounted Sheriff's Posse, a volunteer organization, is the principal response resource for land SAR operations. These resources will only be utilized and respond when requested by the PPD.
5. If a multi-jurisdictional SAR operation occurs, the state Rescue Coordination Center (RCC) may be activated to provide coordination and support for all organizations involved.
6. Fire departments and fire districts are trained in light rescue techniques for land-based SAR operations. Some personnel have specialized knowledge in rope rescue and confined space rescue. These resources will only be utilized and respond when requested and coordinated by the PPD.
7. Once the Pasco Police Department requests a mission number from the WAEMD/SEOC Duty Officer (DO) either directly or via FCEM, the PPD must keep WAEMD/SEOC DO and FCEM advised of progress until the mission is terminated with the state.

B. Procedures

1. The SAR Incident Commander will request a SAR mission number from Washington State Emergency Operations Center Duty Officer before beginning a rescue mission. The issuance of this mission number authorizes the employment of volunteers under the provisions and protection of [RCW 38.52](#). It will be coordinated by SECOMM or Franklin County Emergency Management if CBDR is required.
2. The SAR Coordinator will maintain the organization at the direction of the Sheriff to develop or seek training for each member.
3. SAR training events require mission numbers to be covered under the protection of [RCW 38.52](#).
4. The PPD SAR Coordinator keeps record of SAR missions and training missions with copies at the Sheriff's office and the Washington State EMD.
5. PPD response will be in accordance with their SOPs.
6. WAEMD/SEOC, when notified of a SAR mission by the PPD or designee, will issue a state mission number. The issuance of this mission number authorizes the employment of volunteers under the provisions and protection of the Emergency Worker program [Chapter 118-04 WAC](#).
7. WAEMD/SEOC, upon receiving a request for assistance from an authorized official, will coordinate the resources of other political subdivisions, as well as state, out-of-state, federal, and international agencies in support of the requesting jurisdiction. The state SAR

Coordinator may be deployed to the scene to provide this coordination.

8. Multi-jurisdictional SAR operations may be coordinated by WAEMD/SEOC, when requested. Major multi-jurisdictional SAR operations resulting from a natural or technological disaster may require the activation of the state Rescue Coordination Center (RCC). The state RCC may either be collocated with the SEOC or at a location in proximity to the incident site. The director of the state RCC is the state SAR Coordinator.

C. Mitigation Activities

SAR is largely a response function. Because some SAR events in the city of Pasco are water-based, education of the public in water safety and survival can help reduce the number of water rescue emergencies.

PPD should identify hazards and risks in their jurisdiction; actions to reduce the likelihood of these events occurring, and/or reducing the impact if they were to occur can then be identified and implemented. Law enforcement can also implement safety and SAR prevention programs, so that citizens are better prepared.

D. Preparedness Activities

Preparedness activities for SAR include:

1. Identifying hazard areas (treacherous water, popular hiking areas, etc.)
2. Identifying available resources.
3. Determination of chain-of-command
4. Registration of volunteers
5. Development of SAR plans
6. Conducting drills/exercises to test the performance of SAR response

E. Response Activities

1. The SAR emergencies that fall within the jurisdiction of the city of Pasco, will be coordinated by the PPD.
2. If an emergency occurs that requires County-level SAR support, the PPD is responsible for coordination of those activities within the Franklin County Emergency Coordination Center. These activities will be performed in compliance with the determined chain of command for SAR.
3. Response resources will be identified and selected based on suitability and availability for the type of search and/or rescue. These resources will only be utilized and respond when requested by the PPD
4. SAR volunteers will be registered and documentation will reside with the PPD SAR Coordinator and Franklin County Emergency Management.

F. Recovery Activities

1. Each department, agency and individual shall maintain accurate records of the incident. They will be responsible for maintaining SAR and recovery expense records for future possible reimbursement. Financial issues such as supplies used, equipment lost or damaged, wages for hours worked including overtime, and other costs require documentation before reimbursement is issued. If emergency vehicles, communications equipment or stations are damaged, special contracts may be needed for their quick repair or replacement, and temporary or long-term arrangements may be needed. During the recovery phase, it is imperative to maintain communication and coordination with the FCEM ECC. PPD, Pasco Public Information Officer (PIO) or the FCEM PIO may provide public information regarding safety issues as people return to their homes and businesses. Departments, districts, and individuals involved in the emergency or disaster should participate in post event reviews and critiques, and contribute to written reports regarding observations and recommendations.
2. PPD will assist the return of all SAR organizations and personnel to a high state of preparedness, to be able to respond to future SAR missions with available resources, when requested.
3. During the Recovery phase, it is imperative that the Incident Commander maintains communication and coordination with the ECC.

V. RESPONSIBILITIES

A. Primary Agency

1. **Pasco Police Department**
 - a. The Pasco Police Department is responsible for all ground and water SAR operations within its jurisdiction.
 - b. The Pasco Police Department will develop and maintain SAR plans and inventories of equipment and personnel; maintain records of SAR missions, and coordinate all SAR activities with other agencies and volunteer organizations.
 - c. Operate SAR activities in accordance with state and local operations plans.
 - d. Notify WAEMD/SEOC and obtain a state mission number. At the request of the sheriff, FCEM or SECOMM may notify WAEMD/SEOC and obtain a mission number on their behalf. If

CBDR is utilized, the request MUST go through SECOMM.

- e. After an operation is completed verify with FCEM that the SEOC Duty Officer has closed the mission.
- f. The Pasco Police Department will coordinate with FCEM for logistical and resources when needed. The PPD will send any After Action Reports (AARs) to FCEM.

B. Support Agencies:

1. Franklin County Emergency Management

- a. FCEM will coordinate with SAR organizations to obtain resource list and determine total capabilities, determine chain of communication necessary to activate SAR for emergency response, and register SAR volunteers and issue identification card indicating emergency assignment. During emergencies, SAR personnel will perform functions in which they are qualified.
- b. When requested, notify WAEMD/SEOC and obtain a state mission number for the sheriff's office. This number is necessary for liability coverage and possible compensation but must be obtained before volunteers are utilized in a SAR operation.
- c. Register volunteers and emergency workers and keep a database of these resources.
- d. Coordinate any requests for state, federal or out of county SAR resources that are requested/needed or are being used.
- e. Provide WAEMD/SEOC with periodic status reports.
- f. Assist emergency workers with submission of any claims that might be appropriate.
- g. Provide Public Information Support if needed/requested.
- h. Make final reports to WAEMD/SEOC to closeout missions.
- i. Review and revise this ESF, if needed, after any major SAR operation or at least every five years.

VI. RESOURCE REQUIREMENTS

Resources and operational training/certifications required for SAR activity are those maintained by law enforcement agencies, support agencies and the volunteer response organizations.

VII. REFERENCES

See ESF 9

VIII. TERMS AND DEFINITIONS

See Appendix 4

FRANKLIN COUNTY LOCAL EMERGENCY PLANNING COMMITTEE

ESF #10 Hazardous Materials Response



Record of Revisions

Revision Number	Nature of Change	Date of Change	Initials
1	Complete rewrite with formatting to make ESF 10 a “stand alone” plan.	10/2022	SD
2	Updated tables w/ 2022 data pgs. 25-31 and pg. 46 data	09/2023	SD
3	Updated tables w/ 2023 data pgs. 25-31 and pg. 46 data; pg53/54 removed Tesoro – no foam	09/2024	SD
4	<u>Added text and link to SB 6164 with RCW 70.136-pg. 7;</u> <u>added timely notification info.-pg. 11;</u> <u>Added definitions of type 1 & 2 hazmat spill/release-pg. 12;</u> <u>Hyperlinked LEPC & SERC throughout doc;</u> <u>Added compliance to SB 6164 in Public Warning-pg. 14;</u> <u>Added conduct Public Meetings for type 1&2 incidents-pg. 18;</u> <u>Added WA Dept. of Ecology to Areas of Coordination-pg. 20;</u> <u>Updated tables with 2024 data-pg. 24-29</u>	07/2025	SD

All revisions to the Franklin County Hazardous Materials Response Plan – Emergency Support Function (ESF) #10 will originate from the [Local Emergency Planning Committee \(LEPC\)](#). Before any revisions are finalized, the LEPC chairperson, or EM Director in their absence, will approve the revisions recommended by the LEPC or its subcommittee.

Table of Contents

INTRODUCTION	5
Purpose	5
Scope	5
Policies And Legal Authorities	6
SITUATION & ASSUMPTIONS	8
Situation.....	8
Assumptions	9
Limitations.....	10
CONCEPT OF OPERATIONS	11
General	11
Direction and Control	11
ACTIONS	12
Release Identification	12
Emergency Response.....	13
Public Safety/Public Warning.....	13
Responder Safety	15
Resource Management.....	16
Containment/Clean-Up.....	16
RESPONSIBILITIES	16
Lead Agencies	16
Support Agencies.....	19
Federal Agency Lead.....	20
Areas Of Coordination.....	20
Appendix A – Promulgation	22
Appendix B – EPCRA Reporting and Regulated Facilities 2019	24
Appendix C – Incident Command Agency	30
Appendix D - Public Safety Procedures	31
Appendix E - Evacuation Routes Map	36
Appendix F - Training Schedule	39
Appendix G - Hazmat Exercise Types and Schedule	43
Appendix H - Emergency Planning and Response References	45
Appendix I - Description of Emergency Equipment/ Facilities	48
Appendix J - Petroleum Crude Oil Response Reference	54

Coordination of Emergency Support Function (ESF) #10 Oil and Hazardous Materials Response Plan falls to the [Local Emergency Planning Committee \(LEPC\)](#) per Superfund Amendments and Reauthorization Act (SARA) Title III, “The Emergency Planning and Community Right-To-Know Act of 1986” (EPCRA). Franklin County Emergency Management, the designated Community Emergency Coordinator for the Franklin County [LEPC](#), provides support to the [LEPC](#) in the implementation of ESF #10. This ESF #10, while a portion of the Comprehensive Emergency Management Plan (CEMP) for Franklin County, can operate as a stand-alone plan.

Lead Agencies:

Southeast Washington Special Operations Group (SEWSOG) (Hazardous Materials Team)
Franklin County Fire Districts and Municipal Fire Departments (Franklin County Fire Districts #1,2,3,4,5, City of Connell Fire Department, City of Pasco Fire Department)
Washington State Patrol
Washington State Department of Ecology

Support Agencies:

Franklin County Emergency Management/LEPC
Law Enforcement Agencies
Benton-Franklin District Health District
Southeast Communications Center
City/County Public Works/Engineering Departments
Regulated Facilities/Responsible Party

State Leads

Washington State Department of Transportation
Washington Military Department, Emergency
Washington State Patrol
Washington State Department of Ecology

Federal Leads

U.S. Environmental Protection Agency
U.S. Coast Guard

INTRODUCTION

Purpose

The purpose of this support function is to provide for effective and coordinated response by City and County Governments to protect emergency workers and the public from adverse effects of hazardous material emergencies in Franklin County.

The plan provides guidance for hazardous materials incident planning, notification and response as required by SARA Title III of 1986, also known as the [Emergency Planning & Community Right-to-Know Act](#), which shall hereafter be referred to as EPCRA.

Scope

Emergency Support Functions are the strategic planning annexes to the CEMP. The ESF 10 provides for a coordinated response to actual or potential discharges and/or releases of hazardous materials within Franklin County.

This ESF applies to all emergencies involving the actual or potential release of radioactive or non-radioactive hazardous materials within or affecting Franklin County, except for those originating from the DOE Hanford Site or CGS. (DOE Hanford Plan and REP Plan published separately and available on request.) Response to hazardous material emergencies at those facilities will be carried out in accordance with the hazard-specific response plans for those activities.

Planning for every hazardous material contingency is beyond the scope of this ESF. This ESF provides broad objectives that will provide the greatest protection of life and health, the environment and property.

This establishes the policies and procedures under which Franklin County will operate in the event of a hazardous materials incident, oil spill, or other release. It prepares Franklin County and its political subdivisions for incident response and minimizes the exposure to or damage from materials that could adversely impact human health and safety or the environment; and, outlines the roles, responsibilities, procedures and organizational relationships of government agencies and private entities when responding to and recovering from a hazardous materials event.

Core Capabilities and Actions

The following table lists the response and recovery core capabilities that ESF #10 most directly supports along with the related ESF #10 actions. Though not listed in the table, all ESFs, including ESF #10, support the following core capabilities: Planning, Operational Coordination, and Public Information and Warning.

Mission Area	Core Capability	ESF #10—Hazardous Materials Response
Response	Critical Transportation	<ul style="list-style-type: none"> • For incidents where transportation infrastructure or routes are contaminated by oil or hazardous materials: • Helps to identify safe evacuation and ingress routes; assesses the nature and extent of contamination. • For incidents involving a release or threat of release associated with a CBRN threat agent resulting in a contaminated debris field: • ESF #10 assumes leadership for management of CBRN-contaminated debris after the emergency phase is over.
	Infrastructure Systems	<ul style="list-style-type: none"> • For incidents where infrastructure is contaminated by hazardous materials: • Assesses the nature and extent of contamination and cleans up and/or decontaminates infrastructure.
	Environmental Response/Health and Safety	<ul style="list-style-type: none"> • Conducts actions to detect and assess the nature and extent of hazardous materials releases. • Takes appropriate actions to stabilize the release and prevent the spread of contamination; conducts environmental cleanup actions; and decontaminates buildings and structures; and manages contaminated wastes. • Minimize public exposure to environmental hazards through assessment of the hazards and implementation of public protective actions. • Follows applicable health and safety requirements for ESF #10 responders.
Recovery		

Policies And Legal Authorities

The State Department of Ecology (ECY) has overall responsibility for 24-hour environmental pollution prevention, preparedness, and response within the state of Washington as identified in the 2020 Northwest Contingency Plan - <https://rrt10nwac.com/NWACP/Default.aspx> .

The emergency field response to incidents of hazardous materials spills and releases is the responsibility of the fire services. The Washington State Patrol is Incident Command for hazardous materials incidents in the entire county, not just on state highways, unless a fire agency having authority has specifically notified the WSP that they will assume Incident Command Authority in their jurisdiction in accordance with [RCW 70.136.030](#).

Local

[Interlocal Cooperation Agreement - Emergency Management Organization Interlocal Agreement, January 1, 2021 through December 31, 2028.](#)

State statutes and regulations

- [RCW 38.52.070](#) - Local organizations and joint local organizations authorized - Establishment, operation - Emergency powers, procedures.
- [RCW 70.136](#) and [SB 6164](#)- Hazardous materials incidents.
- [RCW 70.136.030](#) - Incident command agencies - Designation by political subdivisions.
- [RCW 90.56.020](#) – Director responsible for spill response (Department of Ecology).
- [Chapter 118-40 WAC](#) - Hazardous chemical emergency response planning and community right-to-know reporting.
- [Chapter 296-824 WAC](#) - Emergency response.
- [Chapter 296-824-30005 WAC](#) - Train your employees.

Federal statutes and regulations

- [40 CFR Part 355](#) - Emergency Planning and Notification
- [40 CFR Part 370](#) - Hazardous Chemical Report: Community Right-to-Know Comprehensive Preparedness Guide (CPG) 101 March 2009.
- National Response Framework – March 2008
- [29 CFR 1910.120](#) - Hazardous waste operations and emergency response.
- [U.S. Code: Title 42, Chapter 116, Section 11003](#)a-g - Comprehensive Emergency Response Plans: **This requires emergency planning to include (but is not limited to) each of the following nine parts that are incorporated into the Franklin County ESF-10 plan:**

	<i>Requirement Description</i>	<i>Location in Plan</i>
1	<i>Identification of Facilities</i>	Appendix B
2	<i>Methods and Procedures to be followed by facility owners and operators</i>	Appendix H
3	<i>Designation of a community coordinator</i>	Concept of Ops-direction and control page 12
3	<i>Designation of facility emergency coordinator</i>	Appendix B
4	<i>Procedures providing reliable, effective, and timely notification</i>	Concept of Ops, General
5	<i>Methods for determining the occurrence of a release and the area or population likely to be affected</i>	Concept of Ops, Release Identification page 11
6	<i>Description of emergency equipment and facilities and in the community</i>	Appendix I
7	<i>Evacuation Plans</i>	Appendix E
8	<i>Training Programs</i>	Appendix F and G

9	Methods and schedules for exercising the plan	Appendix G
---	---	------------

SITUATION & ASSUMPTIONS

Situation

All areas of Franklin County are vulnerable to the damaging effects of emergencies involving the use, processing, storage or transportation of hazardous materials. The types and quantities of hazardous materials that may be in Franklin County at any single time are subject to change.

Transportation of hazardous materials through Franklin County creates a potential for emergencies affecting populated areas. Materials transported through populated areas by road, and rail are a significant hazard due to their frequency and quantity.

The Hanford Site (currently being stored at the Hanford Site is radioactive waste from cold war era nuclear weapons production) and the Energy Northwest Columbia Generating Station (a nuclear power plant that was constructed within the Hanford Site) both hold unique risk.

Un-odorized natural gas pipelines enter the county from northeast and the northwest; both hold unique risk.

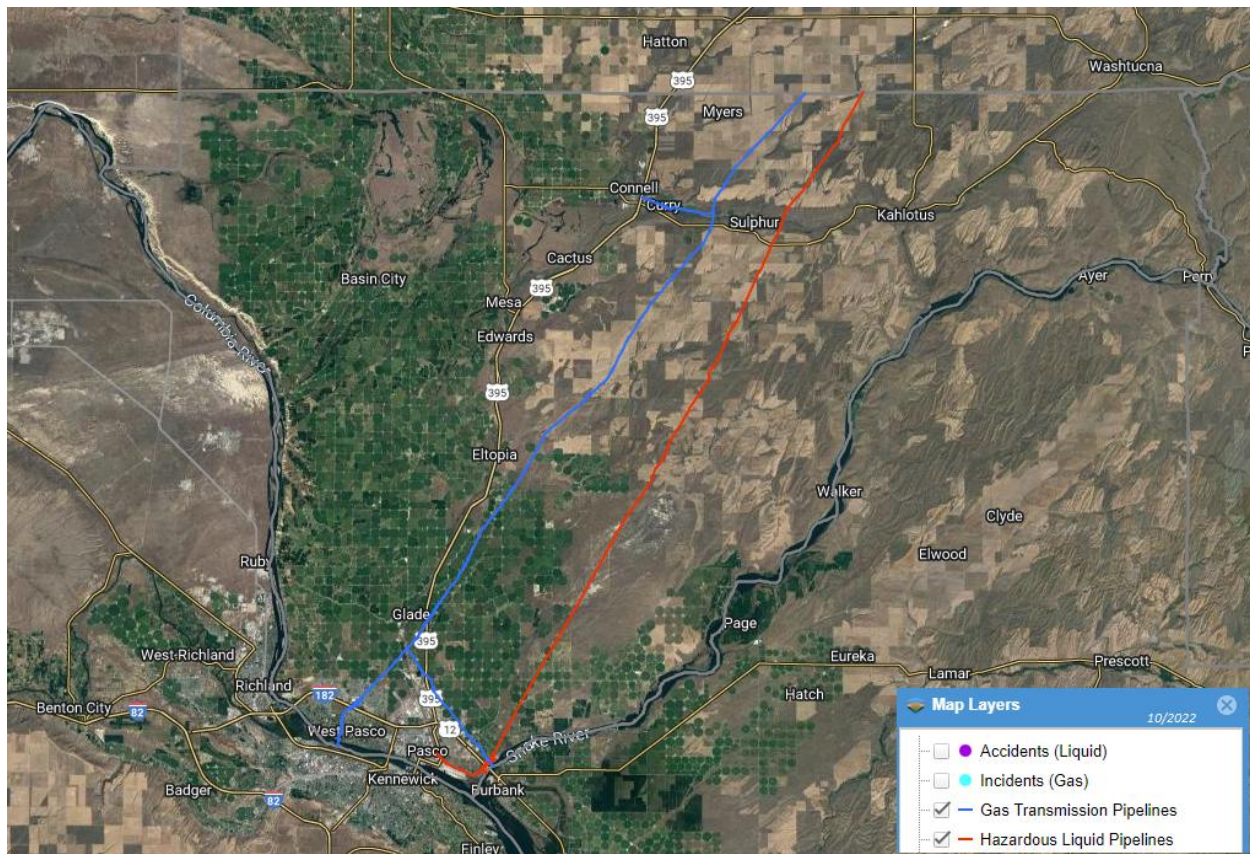
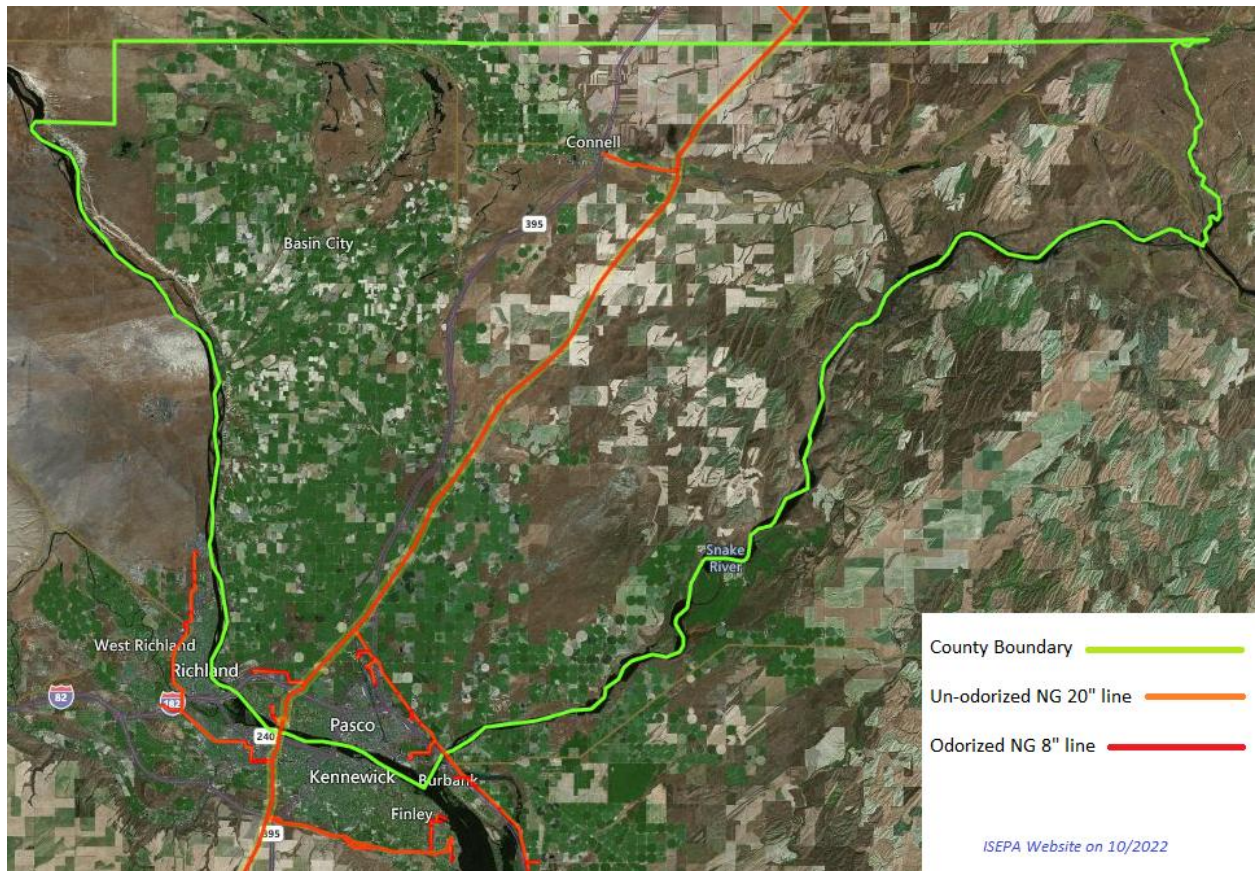

Figure 1. Gas & Hazardous Liquid Pipelines in County – PIMMA 10/2022



Assumptions

An accidental release of hazardous materials could pose a threat to the local population or environment.

The possible effects of an emergency could range from a small cleanup problem to the evacuation of residences, businesses and special facilities. Chemical, radiological and hazardous materials incidents from transportation as well as fixed facilities represent risks to the County.

Protective actions that may be necessary for the public in the affected area may include sheltering, evacuation, and the protection of animals, water and food supplies. The choice of protective actions will depend on many factors including the magnitude, severity and urgency of the situation, the characteristics of the area and population involved, weather and road conditions.

Hazardous materials that are transported may be involved in railroad accidents, highway collisions, or airline incidents.

Damage to, or rupture of, pipelines, transporting materials that are hazardous if improperly released will present serious problems.

Emergency exemptions may be needed for disposal of contaminated material.

A hazardous materials incident may be caused by or occur during another emergency, such as flooding, a major fire or earthquake. A major transportation hazardous materials incident may require the evacuation of citizens from any location in Franklin County along these main arterials:

Interstate 182
State Route 170
Highway 395
Highway 12
Rail freight service; Burlington Northern/Santa Fe & Union Pacific
Columbia River

The length of time available to determine the scope and magnitude of a hazardous materials incident will impact protective action recommendations. As will the response capability of the fire agency in the affected area. Wind shifts and other changes in weather conditions during an incident may necessitate changes in protective action recommendations.

In the event of an evacuation, at least 75% of the population at risk will relocate to private homes, or hotel/motel facilities. For planning purposes, mass care resources will be identified for 25% of the risk population.

Hazardous materials could possibly enter water or sewer systems and necessitate the shutdown of those systems.

Limitations

This plan does not imply, nor should it infer or guarantee a perfect response will be practical or possible. No plan can shield individuals from all events. As government assets and systems may be overwhelmed, jurisdictions can only try to make every reasonable effort to respond based on the situation, information, and resources available at the time of the event.

Every reasonable effort will be made to respond to emergencies, events or disasters; however, personnel and resources may be overwhelmed.

There may be little to no warning during specific events to implement operational procedures.

Successful implementation of this plan depends on timely identification of capabilities and available resources at the time of the incident and a thorough information exchange between responding organizations and the facility or transporter.

This plan does not cover the DOE-Hanford or Columbia Generating Station plans. Franklin County Emergency Management, in coordination with Benton County Emergency Services, the state of Washington and Energy Northwest, has developed plans to respond in the unlikely event of an accident at the Columbia Generating Station (CGS). CGS is the Northwest's only commercial nuclear power plant and is owned and operated by Energy Northwest. The plans are designed to help protect nearby residents, specifically those living within the Emergency Planning Zones (EPZ) around the nuclear plant. They are addressed separately in the Franklin County CGS plan and the Franklin County CEMP at: <https://franklinem.org/fcem-plans-documents/>

CONCEPT OF OPERATIONS

General

The [Franklin County Local Emergency Planning Committee \(LEPC\)](#) will assist in preparing and reviewing hazardous material response plans and procedures. The authorized representative of the regulated facilities and transportation companies involved in an actual or suspected release of a hazardous material will promptly notify SECOMM Center and/or appropriate response agency(s) of the incident. They will also make recommendations to the responding agencies on how to contain the release and protect the public and environment.

The responsible party having a HAZMAT Emergency will follow their notification procedures for reporting a release in excess or reportable quantities.

Agencies responding to the release will do so only to the extent of their personnel's training and qualification, available resources and capabilities. The Incident Commander will request the assistance of regional, mutual aid partners when the size and scope of the hazardous materials incident exceeds the response capabilities of the primary response agency.

The first priority of the Incident Commander will be to determine the appropriate protective action for the public, disseminate such recommendations, and implement them. In the event of a hazardous materials spill or release, the IC and/or LEPC entity will coordinate with Franklin County Emergency Management to ensure timely notification of at-risk populations as required under [RCW 38.52.070\(3\)\(a\)\(i\)](#) and [RCW 70.136.080](#). Notifications will be coordinated with the Incident Commander and State On-Scene Coordinator (Department of Ecology) and may include public alerts through WEA, EAS, reverse calling systems, and other locally available communication channels. Efforts will be made to notify affected populations in multiple languages and formats to ensure accessibility.”

This could/should be done through the Franklin County Emergency Coordination Center if it is activated/open. Incident Command will coordinate with the ECC Emergency Manager or designee for activation of any of the alerting systems or messages. Door to door evacuations will be managed by the Incident Commander. .

Agencies responding to the release will assist with the identification of the party responsible for the hazardous materials incident through the collection and reporting of relevant information related to their response activities. Incident-related information should be reported to the Incident Commander.

If the incident requires on-going coordination or additional resources, the Incident Commander may request assistance from Franklin County Emergency Management (FCEM) and the ECC may be activated upon request by the IC. The FCEM ECC will notify the State Emergency Operations Officer (SEOO) of ECC status. If requested or necessary, a Joint Information Center/System (JIC/JIS) will be opened to coordinate public messaging between both public and private organizations. The Southeast Washington Special Operations Group Type 3 Incident Management Team may be requested by the IC if needed.

Direction and Control

The National Incident Management System (NIMS) and the Incident Command System (ICS) will be used in all hazardous materials emergency response in accordance with federal, state, and local laws.

When a hazardous materials release occurs in Franklin County, Franklin County Emergency Management/Emergency Coordination Center (ECC) will act as the Community Emergency Coordinator to support the field operations if requested by the IC.

The response for a hazardous materials incident will be performed in accordance with [RCW 70.136.030](#), applicable code, ordinance, or agreement. The designated ICs for jurisdictions within Franklin County are identified in Appendix C. The IC will direct the activities of deployed emergency response elements through the Incident Command Post (ICP). The response will initially concentrate on the immediate needs at the incident site by isolating the area, implementing traffic controls, containing the spill, and formulating and implementing protective actions for emergency responders and the public at risk.

ACTIONS

Release Identification

The recognized methods and procedures responders will use to identify the release of hazardous materials vary by training and qualification. First responders will limit their actions to identify the occurrence of a release to those protocols specified for the hazardous materials response qualification level to which they are trained and currently qualified. Responders will follow their protocols per their specific level of training.

Releases of hazardous materials in transit will most likely be observed by the transport agent, citizens and/or responders. The methods and procedures used to determine a release occurred will also vary by the qualification of the responder and the resources available to the transport agent.

Generally, the major facility operators in Franklin County assign a designated individual, or a Facility Emergency Coordinator, who are on duty 24/7 for emergencies. They are responsible for taking appropriate action including the reporting of incidents to local responders, the Washington State Department of Ecology, the local LEPC, and SERC, as well as the National Response Center (NRC). The Facility Emergency Coordinator, authorized representative or responsible party is expected to provide effective and timely notification of a release by telephone on behalf of the facility. The facilities Emergency Coordinator or the Responsible Party maintains the liaison relationship with the local responders and utilizes the facility's Emergency Response Plan to advise, as necessary.

A "**type 1 hazardous material spill or release**" is a spill or release of national significance, requiring the activation of the department of ecology's crisis management team, incident management team, command, and general staff; involvement of the governor's office and federal agency officials; establishment of area command; and active involvement of the department of ecology spills program manager. It may require the establishment of a national incident commander; per [SB 6164](#)

A "**type 2 hazardous material spill or release**" is a large or major incident of long duration, requiring the activation of the department of ecology's crisis management team, incident management team, unified command at an appropriate command post, and most or all of the command and general staff positions. It may require other incident management teams, such as industry, federal, or local; cascading of resources from other states; and establishment of area command. The incident will go into multiple operational periods, and requires significant product spilled and numerous sensitive sites threatened. A written incident action plan will be required for each operational period", per [SB 6164](#)

Following a type 1 or type 2 hazardous materials spill or release, the Washington State Department of Ecology (in conjunction with Unified Command) will host at least one public meeting to inform the

community about the incident, response actions, and potential impacts. The LEPC will coordinate with Ecology to share meeting details with affected populations and encourage community participation.”

Emergency Response

The methods and procedures used to respond to the release of hazardous materials conform to the standards set in the National Fire Protection Association (NFPA) 472 - Standard for Professional Competence of Responders to Hazardous Materials Incidents and only vary by training and competency. First responder competencies, like training, are defined at the awareness, operational, technician and specialist levels. Responders ability to determine and monitor the affected area will be dependent on their level of training. Refer to the training section (see Appendix F for specific requirements).

Responders trained to the awareness level are likely to witness or discover a hazardous substance release; are trained to initiate an emergency response by notifying the proper authorities of the release and take no further action beyond notifying the authorities.

Responders trained to the operational level will respond to actual or potential releases in order to protect nearby persons, property, and/or the environment from the effects of the release. They are trained to respond **defensively**, without trying to stop the release and may try to confine the release from a safe distance, keep it from spreading and/or protect other from hazard exposures.

Responders trained to the technician level will respond with the intent of stopping the release and are trained to approach the point of release **offensively** in order to either plug, patch or stop the release using other methods.

As quickly as possible first responders should identify the type or types of materials involved, and the scope of the incident. Information can be gathered from the reporting party, the dispatch center (SECOMM), the responsible party, placards, and references such as the North American Response Guidebook, Chemtrec, and CAMEO. The following reference link materials and resources below can aid in the decision-making process, including determining affected areas and evacuation and shelter-in-place areas:

WA EPCRA mobile app, which is available as a free download in the Apple Store and Google Play [ERG \(Current Edition\)](#) using the “Table of Initial Isolation and Protective Action Distances”

[Hazard Communication Standard: Safety Data Sheets \(SDS\)](#)

[Chemical Transportation Emergency Center \(CHEMTREC\)](#)

[AIHA Emergency Response Planning Guidelines](#)

[NIOSH Pocket Guide to Chemical Hazards](#)

[CAMEO Chemicals](#)

[Area Locations of Hazardous Atmospheres \(ALOHA\)](#)

[Mapping Applications for Response, Planning, and Local Operational Tasks \(MARPLOT\)](#)

Public Safety/Public Warning

Regulated facilities are required to have evacuation plans for employees and visitors. Washington State Administrative Code [\(WAC\) 296-24-567](#) requires each facility to have an emergency action plan which

includes, at a minimum:

- Evacuation procedures and route assignments;
- Procedures for employees who remain to operate critical plant operations before they evacuate;
- Procedures to account for all employees after emergency evacuation has been completed;
- Rescue and medical duties for those employees who are to perform them;
- The preferred means of reporting fires and other emergencies; and
- Names or regular job titles of persons or departments who can be contacted for further information or explanation of duties under the plan.

The primary objective of every hazardous materials response is to protect the people at risk. This includes the employees of an affected facility and/or transportation company as well as citizens, visitors, and responders in the immediate area of the release and/or projected plume. Protection of the public during a chemical emergency is a complex undertaking and is the responsibility of the Incident Commander. Evacuation is the recognized standard for population protection; however, recent research indicates shelter-in-place should be considered as a better alternative for many hazardous materials incidents. These two strategies are available for the Incident Commander to consider for the protection of the public. Each strategy (evacuation or shelter-in-place) has inherent advantages and disadvantages and can only be issued as an advisory.

The advantage of evacuation is it removes employees, citizens, and visitors from the present and any future risks in the affected area. The concept of removing the population from risk is also an acceptable and preferred strategy for many members of the public. Evacuations are however highly disruptive events which create other challenges such as traffic control and sheltering. An effective evacuation may take hours to complete, during which evacuees may be exposed to unsafe concentrations of the toxic substance they are attempting to avoid.

Shelter-in-place can be instituted in a relatively short period of time. The population does not have long distances to travel and they are, for the most part, familiar with their surroundings. The speed with which a shelter-in-place effort can be implemented may make it the only reasonable short-term protective option for hospitals, nursing homes and corrections facilities. However, the concept of shelter-in-place is a foreign notion to many citizens who will self-evacuate. Training and exercising sheltering-in-place plans, for those facilities where it might prove useful, will increase the successful implementation of that process if ever needed. It should be considered only for incidents expected to last for a short duration or when evacuation would result in harmful exposure to the public.

No single protective strategy is applicable in all situations. The two strategies are not mutually exclusive and may be combined to achieve the maximum population protection in some situations. For example, shelter-in-place for the public in an appropriate radius around a toxic release, combined with evacuation of downwind populations, might result in the best protection potential for the greatest number of people.

The decision to evacuate or order shelter-in-place should be based upon known data or perceived risk when insufficient data is immediately available.

The IC has the authority to order the protective measures appropriate to the type of threat, current weather conditions, condition of population at risk, response capabilities and timeliness, available transportation resources, time of day and ability to communicate with the at-risk population. The procedures for implementing the evacuation and shelter-in-place strategies are found in Appendix C - Public Safety Procedures.

Public Warning

If a release is of public safety concern, the public will receive emergency warning and notification of a hazardous materials release through multiple channels of communication per the request of the IC. This will occur in compliance with [SB 6164](#) requirements. The IC can make the request directly to Franklin County Emergency Management or through SECOMM and request Emergency Management. The EM Director or designee will utilize a notification system called CodeRED to notify the public of dangers or risks to their lives and/or property.

Three methods of warning may be used in Franklin County: The Emergency Alert System, Code Red, and Route Alerting.

The Emergency Alert System results in wide-area alerting of up to three counties (Benton, Franklin, and Walla Walla). It can be activated by authorized officials in each jurisdiction, according to procedures contained in the Columbia Basin EAS Operational Area Plan. This system relies on all Radio and Television stations in the area to monitor the Common Program Control Station (KONA) and re-broadcast any emergency messages immediately.

The CodeRED system is an opt-in high speed mass notification system that allows for voice notification to landlines and voice and text notifications to cell phones as well as email and TDD notifications. CodeRED messaging can be geographically targeted to provide information to those in an effected area. CodeRED also provides Franklin County Emergency Management access to FEMA's Integrated Alert & Warning System, also known as IPAWS. IPAWS provides Wireless Emergency Alerts (WEA) which allows for public safety emergency messaging to be sent to all wireless devices in a geographically targeted area or to the entire county.

Route alerting may be used in addition to an Emergency Alert System message. Route alerting includes the use of loudspeakers or public address systems on emergency vehicles or door-to-door canvassing of an area to ensure that residents have received the warning. In fast-breaking situations when protective actions must be taken immediately, route alerting would be the most expeditious method to warn the public. However, the ability to conduct route alerting would be limited if the safety of emergency workers is in question. Route Alerting is the most time-consuming of the methods available but can be concentrated in a smaller area.

Responder Safety

It is essential that on-scene response personnel are protected from the adverse effects of hazardous materials contamination to safely perform their role in protecting the public and mitigating the incident. The safety of response personnel is a priority of ICS. A general Safety Officer shall be assigned to the Command Staff to assist the IC with responder safety. The Safety Officer is required to monitor operations, identify potential safety hazards, correct unsafe situations, and develop additional methods and procedures to ensure responder safety. The Safety Officer will be given authority to alter, suspend or terminate any activity he/she deems is unsafe. Safety Officers must be trained to the level of the incident, i.e., an operations level incident (gasoline spill) requires a Safety Officer trained to the operations level.

All responders to a hazardous materials incident will:

- Adhere to applicable local, state, and federal laws, statutes, ordinances, rules, regulations, guidelines, and established standards pertaining to responder safety.
- Not exceed individual response certification level in accordance with Code of Federal Regulations (CFR) 1910.120 (HAZWOPER) and [Chapter 296-824 WAC](#) training under any circumstance. These certifications are outlined in the Training section (Appendix E).

Resource Management

The response and recovery resources available to Franklin County come from federal, state, and local partners, public and private stakeholders, and nongovernmental organizations. During response operations, acquisition of resources will be by preexisting mutual aid agreements memorandums of understanding (MOUs), memorandums of agreement (MOAs), interagency agreements (IAAs) and contracts or through emergent contracting in accordance with [RCW 38.52.070](#).

Private industry and regulated facilities may have resources and capabilities to respond immediately in the event an incident may impact their facility or is the cause of the incident.

Containment/Clean-Up

Hazardous material containment and cleanup oversight is the responsibility of the Incident Commander at the incident site. In Franklin County this activity may be coordinated with the WA State Department of Ecology and the appropriate county departments such as Benton-Franklin Health District or city/county Planning and Public Works.

Response agencies will:

- Identify, contain, recover, and properly treat or remove hazardous materials and dispose of at state permitted site.
- Limit incident site entry to trained personnel with appropriate PPE.
- Follow decontamination procedures to limit area of contamination and restrict further spread of hazardous materials.
- Plan for restoration and mitigation of damage to the environment.

Although the containment and clean-up coordination is the responsibility of the Incident Command agency, the Responsible Party (RP) is liable for all response and remediation costs as stated in [Chapter 70-105D RCW](#). Depending on the material and/or quantity, cleanup may be arranged through an independent contractor and long-term site control and clean up strategies are developed in partnership with the EPA. The list of [hazardous materials spill contractors](#) is available through the Department of Ecology.

RESPONSIBILITIES

Lead Agencies

Lead agencies have primary responsibility for mitigation, preparedness, response, and recovery with a focus on life safety, property protection and environmental preservation. These responsibilities include but are not limited to ensuring the readiness of skilled personnel, equipment, response procedures and protocols, responder training programs, resource coordination and the hazardous materials response program.

ESF Lead Agency	ESF Responsibilities
Southeast Washington Special Operations Group (SEWSOG)	The SEWSOG responds within the boundaries of Pasco and Franklin District 3, they may be called by the other entities in Franklin County but will be charged for services. The team has a Board of Directors comprised of representatives from the four counties' fire department/districts (Richland, Kennewick, Pasco, Benton County Fire Protection District #1, Benton County Fire Protection District #2, the City of Walla Walla Fire Department,

<p>Hazardous Materials Team</p>	<p>Franklin County Fire Protection District #3, Walla Walla County Fire Protection Districts #4 and #5 and the City of Yakima Fire Department.</p> <p>The team's host department (for administrative control) is Benton County Fire District #1. The team maintains its own agreement and bylaws. In incident situations, the team works under the direction of the jurisdiction in which the incident occurred. SEWSOG response assets and personnel are spread across the four counties (Benton, Franklin, Walla Walla and Yakima). This will allow for "Assessment Teams/Equipment/Vehicles" to be located across the four counties for an expeditious deployment and arrival on scene. If more assets are required, they will be sent from their location with the four counties.</p> <p>SEWSOG operates using an assessment concept which includes the nearest assessment company being dispatched to the incident to conduct a incident assessment and provide technical assistance to the Incident or Unified Commander in determining a mitigation strategy.</p> <p>SEWOG – Responsibilities</p> <ul style="list-style-type: none"> • Respond in support of first response agencies when requested. Assess actions taken by first-in units. • Provide/recommend technical level response to hazardous materials incidents. Provide scene management expertise and equipment. • Evaluate/establish exclusionary zones. • Perform threat assessment via detecting, metering/monitoring, and sampling. • Perform substance identification testing via hazard ID analysis and/or radiological testing. • Determine the proper level of PPE, emergency medical treatment, decontamination techniques and additional authorities requiring notification. • Perform duties as directed by incident commander. • Coordinate with representatives from the impacted jurisdiction and/or Franklin County Emergency Management.
<p>Franklin County Fire Districts and Municipal Fire Departments</p>	<p>Provide a limited initial response to hazardous materials incidents based on responder training and expertise.</p> <p>Act as incident commander until qualified hazardous materials IC arrives (except on state, interstate highways or in areas where the Washington State Patrol is designated as incident commander).</p> <p>Notify the appropriate dispatch agency when the magnitude of the incident exceeds the expertise of the initial responder(s).</p> <p>Identify hazardous material(s) without compromising safety (placard number, shipping documents, driver comments, etc.).</p> <p>Provide for the safety of the public by whatever means necessary (evacuation, shelter-in-place).</p> <p>Isolate the affected area in accordance with the Emergency Response Guidebook or other appropriate resource information.</p>

	<p>Effectively deploy all necessary and available fire jurisdiction equipment and manpower.</p> <p>Deploy mutual aid, as requested</p> <p>Support responding Hazmat Team with personnel, equipment, and other assistance, as required.</p> <p>Provide coordination and control of manpower and equipment through the communications center and at a command post near the scene.</p> <p>Provide manpower and equipment for decontamination and emergency medical aid at the scene of a hazardous material incident.</p> <p>Provide manpower and equipment for control and containment of a hazardous material release or fire involving hazardous materials, whenever possible.</p> <p>Provide emergency medical care and transportation for those injured in a hazardous material incident.</p> <p>Perform other operations which may be appropriate in accordance with training.</p>
Washington State Patrol	<p>Act as designated incident command agency for hazardous materials incidents on interstate and state highways and in areas specifically designated by the local political entity. When the local jurisdiction does not designate an incident command agency, WSP assumes incident command for the jurisdiction in accordance with RCW 70.136.030.</p> <p>When necessary, establish a unified command system with fire departments, emergency medical services and other state and federal agencies.</p>
Washington State Department of Ecology	<p>Provide 24-hour emergency response to reported spill incidents.</p> <p>Represent state laws and interests in oil and hazardous substances incidents by acting as the State On-Scene Coordinator (SOSC) in the Unified Command System.</p> <p>Coordinate response efforts with other local, tribal, state, and federal agencies.</p> <p>Maintain resource list of cleanup contractors, equipment, and technical/scientific personnel for hazardous materials incidents.</p> <p>Assist in determining the release source, cause, and responsible party.</p> <p>Coordinate incident cleanup if the responsible party is non-responsive or unknown.</p> <p>Provide on-scene coordination and technical assistance on containment, cleanup, disposal, recovery, natural resource damage assessment, and laboratory analysis and evidence collection for enforcement actions.</p> <p>Coordinate Natural Resource Damage Assessment (NRDA) activities.</p> <p>Establish cleanup standards for the incident in accordance with federal and state law. Ensure source control, containment, cleanup, and disposal are accomplished.</p> <p>Conduct public meeting(s) after a type 1 or 2 hazardous materials spill or release in accordance with SB 6164 and RCW 36.32.080 and RCW 42.30.080</p>

Support Agencies

ESF Support Agency	ESF Responsibilities
Franklin County Sheriff and Municipal Police Departments	<p>Coordinate with Fire/SEWSOG to implement evacuations.</p> <p>Provide any assistance securing a perimeter.</p> <p>Secure any crime scenes.</p> <p>Provide representative to the Franklin County ECC if/when requested.</p> <p>See ESF #13 in the Franklin County CEMP</p>
Franklin County and Municipal Public Works/Utilities	<p>Provide traffic barrier material as requested by law enforcement.</p> <p>Provide heavy equipment and diking material as requested by the incident commander.</p> <p>Support the mapping of water and sewer systems that may contain hazardous materials due to an incident.</p> <p>Provide information concerning sensitive systems that may be impacted by a hazardous materials incident</p> <p>Information sharing with public concerning impacted utilities.</p> <p>Provide support to the ECC if requested</p>
Regulated Facilities	<p>Facilities storing extremely hazardous substances must identify the location of such substances and designate a Facility Emergency Coordinator to act as the contact for facility and hazardous materials information. 40 CFR 355.30. 40 CFR 355.30 (c), requires the owner or operator of a facility subject to the section to designate a facility representative who will participate in the local emergency planning process as a facility emergency response coordinator. The Facility Emergency Coordinators in Franklin County are identified in Appendix B.</p> <p>Report chemical inventories to the State Emergency Response Commission (SERC), LEPC, and local fire department.</p> <p>Submit Tier II-Emergency and Hazardous Chemical Inventory Report and other information as required, by federal, state, or local law.</p> <p>Prepare hazardous materials emergency plans and provide copies to the Franklin County LEPC, when requested.</p> <p><i>Train and equip personnel to implement plans</i></p> <p>Coordinate Plans with local fire jurisdictions</p> <p>Notify 9-1-1 and other agencies as required or necessary, when a hazardous materials incident occurs.</p>

Benton Franklin Health District	<p>Take such measures as the Health Officer deems necessary to promote and protect the public's health.</p> <p>Assess the public health implications of a hazardous materials incident and take appropriate actions.</p> <p>In conjunction with the Washington State Departments of Ecology and Health, assist water and sewer utilities in the investigation and mitigation of impacts from the effects of a hazardous materials incident.</p> <p>Direct the closure of contaminated sites, as necessary.</p> <p>Provide information to the public on the health effects of, and how to avoid contamination from a hazardous materials release as needed.</p>
--	--

Federal Agency Lead

ESF Federal Lead Agency	ESF Responsibilities
United States Environmental Protection Agency	<p>Responds with advice and technical resources to protect the environment from all types of hazardous substances and oil to waters of the U.S.</p> <p>In conjunction with WA State DOE, will coordinate containment, removal, and disposal efforts and resources of major incidents.</p> <p>Serves as the Federal OSC under the National Contingency Plan for incidents involving inland areas and inland waterbodies.</p>
United States Coast Guard	<p>Responds with advice and technical resources to protect the environment from all types of hazardous substances and oil to marine waters of the U.S.</p> <p>In conjunction with WA State DOE, will coordinate containment, removal, and disposal efforts and resources of major incidents.</p> <p>Serves as the Federal OSC under the National Contingency Plan for incidents involving marine waters.</p>

Other Lead Washington State Departments list will be engaged as requested by Lead Agencies to assist in response and recovery efforts to fulfill their role as needed and defined in the Washington State ESF #10 Plan.

Areas Of Coordination

Function	Agency	ESF
Environmental Health (air and water quality)	BFHD/WA State Health Dept. and WA State Dept. of Ecology	8

Traffic Control, assist with evacuations, criminal investigations	Franklin County Sheriff's Office/Municipal Police Departments	13
Emergency Medical Services	Franklin County Fire Districts, Hospital District and Municipal Fire Departments	8
Transportation	Ben Franklin Transit, WSDOT, public works	1
Alert and Warning	FCEM	Basic Plan/15
Sheltering/feeding	American Red Cross	6
Public Messaging	FCEM	15

APPENDIX	DESCRIPTION
A.	<u>Promulgation</u>
B.	<u>EPCRA Reporting and Regulated Facilities</u>
C.	<u>Incident Command Agency</u>
D.	<u>Public Safety Procedures</u>
E.	<u>Evacuation Map Routes</u>
F.	<u>Training Requirements and Schedule</u>
G.	<u>Exercise Types and Schedule</u>
H.	<u>Emergency Planning and Response/ Minimum Plan Requirements</u>
I.	<u>Description of Emergency Equipment and Facilities</u>
J.	<u>Petroleum Crude Oil Response Reference</u>

Appendix A - Promulgation

Emergency Support Function (ESF) 10 Hazardous Materials Approval and Implementation

The Franklin County [LEPC](#) assisted in the development and review of the Hazardous Materials Emergency Response Plan (ERP) to identify and implement hazardous materials emergency preparedness and response responsibilities in accordance with [Chapter 118-40 Washington Administrative Code](#) (WAC). The ERP details the purpose, policy, concept of operations, direction/control, actions and responsibilities of primary and support agencies to ensure a mutual understanding and a coordinated plan of action is implemented with appropriate agencies within Franklin County.

The Franklin County [LEPC](#) requests that each office, department and agency to study the ERP and prepare or update, as needed, the supporting plans and operating procedures needed to implement the ERP in the event of a hazardous material event.

Franklin County Emergency Management is responsible for publishing and distributing this ERP and will issue changes as required.

Sean Davis, Director
Franklin County Emergency Management

Appendix B – EPCRA Reporting and Regulated Facilities

Regulated Facilities in Franklin County, WA

1. Paraquat dichloride is the main reportable EHS in Franklin County.
2. From data reported to Washington State Ecology, the following chemicals have the largest volumes per pound in Franklin County for 2024:

<u>EHS NAME</u>	<u>MAX ON SITE (LBS)</u>	<u>AVE ON SITE (LBS)</u>
PARAQUAT	755,015	367,454
SULFURIC ACID	3,971,776	1,540,550
ANHYDROUS AMMONIA	939,008	674,880
OXAMYL	652,814	234,826
VAPAM HI / SODIUM METHYLDITHCARBAMATE	7,300,000	3,600,000

3. **Tier II Facilities List**

The name of the Facility Emergency Coordinator, addresses and personal contact information can be secured at the Franklin County Emergency Management office – 1011 E. Ainsworth St., Pasco, WA 99301, (509) 545-3546, or during an emergency by contacting dispatch and requesting them to contact Franklin County Emergency Management.

EPCRA REPORTING

All facilities within Franklin County receiving, storing and/or using extremely hazardous substances (EHS), reference [40 CFR Part 355](#), must notify the [SERC](#) and LEPC in accordance with Section 302 – Notification of Extremely Hazardous Substances.

Facilities must submit a SDS list of the hazardous chemicals present on-site in excess of threshold levels to the [SERC](#), [LEPC](#) and local fire department/district in accordance with Section 311.

Facilities storing chemicals must provide specific information about chemicals on site to the [SERC](#), [LEPC](#) and local fire department/district using the Tier II Form in accordance with Section 312.

A facility must notify the [SERC](#) and [LEPC](#), per Section 304, of a release at the facility in excess of the reportable quantity for the substance and when the release could result in exposure of persons outside the facility. A verbal report must be submitted immediately and followed up with a written report within 14 days.

Tier II Facilities and Contacts 2024 (page 1/2)

FacilityName	Address	City	ZIP	ContactTitleName	Phone #
TRI ONLY CENTRAL PREMIX CONCRETE CC	11919 HARRIS RD	PASCO	99301	ENVIRONMENTAL ENGINEER	5095366221
BPA FRANKLIN SUBSTATION	331 S COMMERCIAL AVE	PASCO	99301	CHIEF OPERATOR	5415425402
ECOLUBE RECOVERY PASCO	1810 E JAMES ST STE A	PASCO	99301	Primary Emergency Coordinator	5099346706
Great Northwest Transport LLC	251 COMMERCIAL AVE	PASCO	99301	GM	5095454400
LDC LOWER MONUMENTAL FACILITY	3900 SR 263	KAHLOTUS	99335	SAFETY HEALTH ENVIRONMENTAL	5032320127
LDC WINDUST FACILITY	5252 BURR CANYON RD	PASCO	99301	SAFETY HEALTH ENVIRONMENTAL	5032320127
PS FERTILIZER PASCO	2180 FRONTIER RD	PASCO	99301	VICE PRESIDENT	5095391021
THE MCGREGOR CO PASCO	1792 MOULTON RD	PASCO	99301	SERVICE MANAGER	5096591951
Volm Companies Pasco	5702 N Industrial Way STE 101	Pasco	99301	EHS COORDINATOR	7156273767
Amazon.com Inc PSC2	1351 S Rd 40 E	Pasco	99301	REGIONAL ENVIRONMENTAL MANAGER	2536007743
American Rock Products Inc Batch Plant Pasco	11919 HARRIS RD	PASCO	99301	ENVIRONMENTAL SPECIALIST	5415208874
AMERICOLD LOGISTICS CONNELL	720 W JUNIPER ST	CONNELL	99326	ENGINEERING AND MAINTENANCE MANA	5097885616
AMERICOLD PASCO	5805 INDUSTRIAL WAY	PASCO	99301	ENGINEERING AND MAINTENANCE MANA	5097885616
Amerigas Ice Harbor Storage	1661 Page Rd	Pasco	99301	DISTRICT MANAGER	5098647395
AutoZone Distribution Center 9788	3733 Capital Ave	Pasco	99301	SAFETY MANAGER	5094126214
AVIS RENT A CAR SYSTEM LLC PASCO	3601 N 20TH AVE TRI CITIES AIRPORT	PASCO	99301	CITY MANAGER	2064311619
BAKER PRODUCE PASCO HOLDINGS	1505 E FOSTER WELLS RD	PASCO	99301	OFFICE	5098656089
BNSF Railway Pasco	3940 N Railroad St	Pasco	99301	MGR ENV OPS	2535913702
BNSF Railway Pasco East	Pasco East Mile Post 140.2	Pasco	99301	MGR ENV OPS	2535913072
BOULDER CANYON ORGANICS dba JUDEL MARKETIN	6010 SHEFFIELD RD	BASIN CITY	99343	FOOD SAFETY COMPLIANCE OFFICER	5092694635
BPA SCOOTENEY SUBSTATION	CORNER OF HWY 17 AND HWY 260	W OF CONNELL	99326	CHIEF OPERATOR	5415425401
CENTRAL MACHINERY SALES INC PASCO 3	1802 E JAMES ST	PASCO	99301	GEN MANAGER	5097651257
CENTURYLINK CONNELL	128 W BORAH ST	CONNELL	99326		
CenturyLink QC W00231	707 W LEWIS ST	PASCO	99301	EHS MANAGER	2067335149
CHRISTENSEN INC PASCO	151 N COMMERCIAL AVE	PASCO	99301	HSSE MANAGER	5096319261
CHRISTENSEN INC RAIL SPUR	E DOCK ST AND SE RD 2146.212390, -119.06	PASCO	99301	HSSE MANAGER	5096319261
CHS Agronomy Pasco 1	1211 E St Helens Ste A	Pasco	99301	WAREHOUSE MANAGER	5095471740
CHS INC TRANSPORTATION PASCO MAINTEN	2525 B N RAINIER AVE	PASCO	99301	ENVIRONMENTAL COMPLIANCE SPECIALIST	6513556894
CHS SUN BASIN GROWERS CONNELL GRAIN	433 N COLUMBIA AVE	CONNELL	99326	ENVIRONMENTAL COMPLIANCE SPECIALIST	6513556894
CHS SUN BASIN GROWERS FRISCHNECHT SEI	1951 PARADISE RD	CONNELL	99326	ENVIRONMENTAL COMPLIANCE SPECIALIST	6513556894
CHS SUN BASIN GROWERS GLADE CORN PLA	1670 SELPH LANDING RD	PASCO	99301	ENVIRONMENTAL COMPLIANCE SPECIALIST	6513556894
CITY of PASCO GREY ST	1015 S GREY ST	PASCO	99301	ENVIRONMENTAL COMPLIANCE COORDNTR	5095453454
CITY of PASCO RD 68 ELEVATED RESERVOIR	5427 N RD 76	PASCO	99301	ENVIRONMENTAL COMPLIANCE COORDNTR	5095453454
CITY of PASCO W PASCO WTP	11315 W COURT ST	PASCO	99301	ENVIRONMENTAL COMPLIANCE COORDNTR	5095453454
CITY of PASCO WTP BUTTERFIELD	1307 W B ST	PASCO	99301	ENVIRONMENTAL COMPLIANCE COORDNTR	5095453454
Coleman Oil 4th Ave	2502 N 4th Ave	Pasco	99301	REGULATORY MAINTENANCE MANAGER	2087992000
Coleman Oil Port	919 E Ainsworth	Pasco	99301	REGULATORY MAINTENANCE MANAGER	2087992000
Coleman Oil Vineyard	221 W Vineyard Dr	Pasco	99301	REGULATORY MAINTENANCE MANAGER	2087992000
Connell Cattle Feeders	593 WAREHOUSE LN	CONNELL	99326	PRESIDENT AB LIVESTOCK	2083382500
Connell Oil INC Basin City	6398 RD 170	Basin City	99343	PRES	5095473326
CONNELL OIL INC BULK PLANT	627 N COLUMBIA AVE	CONNELL	99326	PRES	5095473326
CONNELL OIL INC COLUMBIA AVE	900 S COLUMBIA AVE	CONNELL	99326	PRES	5095473326
CONNELL OIL INC COMMERCIAL AVE	1802 N COMMERCIAL AVE	PASCO	99301	PRES	5095473326
CONNELL OIL INC OREGON AVE	1015 OREGON AVE	PASCO	99301	PRES	5095473326
CONNELL OIL INC PACIFIC PRIDE CARD LOCK	6521 RD 170	BASIN CITY	99343	PO BOX 3998	5095473326
CONNELL OIL INC PACIFIC PRIDE CARD LOCK	5100 ELTOPIA WEST RD	ELTOPIA	99330	PRES	5095473326
CONNELL OIL INC SWALLOW AVE	3802 SWALLOW AVE	PASCO	99301	PRES	5095473326
CORTEVA AGRISCIENCE	1040 SETTLER RD	CONNELL	99326	OPERATIONS MANAGER	5092439046
Crown Castle Pasco	2620 N Commercial Ave	Pasco	99301	REGULATORY COMPLIANCE MANAGER	7244162470
CUMMINS INC PASCO	1708 E JAMES ST	PASCO	99301	HSE LEADER	2063794203
DH Feeders	8230 Blanton Rd	Pasco	99301	PRESIDENT AB LIVESTOCK	2083382500
DOUGLAS FRUIT CO INC	110 TAYLOR FLATS RD	PASCO	99301	REFRIGERATION MANAGER	5095472727
Ergon Asphalt and Emulsions Pasco	3152 Selph Landing Rd	Pasco	99301	PLANT MANAGER	5095459864
FAA PSC ASR PASCO AIRPORT SURVEILLANC	PRIVATE DIRT RD OFF N GLADE RD, NOF	PASCO	99301	CBSSC MGR	5099407232
FAA PSC ATCT PASCO AIR TRAFFIC CONTR	3601 N 20TH AVE TRI CITIES AIRPORT AIR	PASCO	99301	CB SSC MGR	5099437449
Federal Express Corp PSCA	1705 W Argent	Pasco	99301	SR ENVIRONMENTAL SPECIALIST	9015688813
FREEZE PACK LLC PASCO	302 NORTH VENTURE RD	PASCO	99301	PLANT MANAGER	5095446753
GOURMET TRADING CO	707 N 1ST AVE	PASCO	99301	SAFETY	5093803203
GRANITE PASCO	7131 N RAILROAD AVE	PASCO	99302	ENVIRONMENTAL ENGINEER	5642369751
Grimmway Enterprises Inc Pasco	1315 Dietrich Rd	Pasco	99301	EHS MANAGER	6618648065
HARMS PACIFIC TRANSPORT	3220 N GLADE RD	PASCO	99301	OWNER	5095470018
HELENA AGRI-ENTERPRISES LLC PASCO	1010 E KARTCHNER	PASCO	99301	INVENTORY CLERK	5095440436
HORIZON AIR PASCO	3601B N 20TH ST	PASCO	99301	ENVIRONMENTAL AFFAIRS MANAGER	2067556954
INLAND EMPIRE DISTRIBUTION SYSTEMS INC	1211 E ST HELENS MAILBOX B	PASCO	99301	DIRECTOR, QUALITY ASSURANCE & COMPLIANCE	5099220944
JIFFY LUBE STORE 2623	1816 W COURT ST	PASCO	99301	COMPLIANCE MANAGER	9728127910
Juniper AG LLC	2191 E Sagemoor RD	Pasco	99301	Owner	5097276949

Tier II Facilities and Contacts 2024 (page 2/2)

FacilityName	Address	City	ZIP	ContactTitleName	Phone #
KENYON ZERO STORAGE INC PASCO	5701 INDUSTRIAL WAY	PASCO	99301	REGIONAL COMPLIANCE MANAGER	5092012937
KENYON ZERO STORAGE INC PASCO 2	5812 BURLINGTON LOOP	PASCO	99301	REGIONAL COMPLIANCE MANAGER	5092012937
LAFARGE NORTH AMERICA PASCO	60 BURLINGTON ST	PASCO	99301	TERMINAL MGR	5095478808
LAMB WESTON COLUMBIA BASIN BLENDS	3330 TRAVEL PLAZA WAY	PASCO	99301	ENVIRONMENT, HEALTH AND SAFETY MANAGER	5099052109
LAMB WESTON INC PASCO	960 GLADE RD N	PASCO	99301	SR. MANAGER CORPORATE EHS	5099052340
LINDE INC PASCO	1830 E CRANE ST	PASCO	99301	REGION ENV. SPECIALIST	4243396832
LOVES TRAVEL STOP 811	2252 E KARTCHNER ST	PASCO	99301	ENVIRONMENTAL MANAGER	4053026673
Lowes of Pasco WA Store 2344	4520 Rd 68	Pasco	99301	Environmental Compliance Manager	7049931564
MANULIFE INVESTMENT MANAGEMENT FMS FRANK	501 DAYTON RD	PASCO	99301	ENVIRONMENTAL HEALTH & SAFETY SPECIALIST	2094857577
MANULIFE INVESTMENT MANAGEMENT FMS FRANK	3471 TAYLOR FLATS RD	PASCO	99301	ENVIRONMENTAL HEALTH & SAFETY SPECIALIST	2094857577
MID COLUMBIA WAREHOUSES INC	1810 E AINSWORTH	PASCO	99301	VICE-PRESIDENT	5095477761
NORCO INC PASCO	420 N OREGON AVE	PASCO	99301	VP OF RISK MANAGEMENT & GAS OPERATIONS	2083361643
Northwest Motorsports Pasco	816 N 28TH AVE	Pasco	99301	FIELD LOSS CONTROL MANAGER	7043027769
Northwest Pipeline Mesa Compressor Station	360 Overturf Rd	Mesa	99343	ENVIRONMENTAL SPECIALIST	3606001907
NUTRIEN AG SOLUTIONS 150	108 N COLUMBIA AVE	CONNELL	99326	MANAGER	5093180877
NUTRIEN AG SOLUTIONS 156 PASCO	3486 GLADE NORTH ROAD	PASCO	99301	MANAGER	5095479771
NUTRIEN AG SOLUTIONS PASCO 1	310 TIPPET LANE	PASCO	99301	WAREHOUSE SUPERVISOR	5095456305
NUTRIEN AG SOLUTIONS PASCO 2	1315 E ST HELENS ST	PASCO	99301	ADMIN COORDINATOR	5095451865
Oakdell Egg Farms LLC Pasco	7401 N Glade Rd	Pasco	99301	FARM COMPLIANCE MANAGER	9164733457
OXARC INC DIETRICH	1530 Dietrich Rd	Pasco	99301	EHS MANAGER	5095357794
OXARC INC PASCO	716 S OREGON AVE	PASCO	99301	EHS MANAGER	5095357794
PACIFIC STEEL PASCO	925 N OREGON AVE	PASCO	99301	HSET DIRECTOR	4068685062
PACIFICORP PASCO SUBSTATION	S 6TH AND WASHINGTON ST	PASCO	99301	ENVIRONMENTAL ANALYST	5038137152
PAPE MATERIAL HANDLING INC PASCO	1224 N CALIFORNIA AVE	PASCO	99301	ENVIRONMENTAL MANAGER	5033142383
PASCO PROCESSING INDUSTRIAL WAY	5815 INDUSTRIAL WAY	PASCO	99301	PLANT MGR	5095446700
Perimeter Solutions	251 N COMMERCIAL AVE	PASCO	99302	EHS SUPERVISOR	9092146575
Perimeter Solutions LP	2321 E AINSWORTH ST WAREHOUSE 2 BA	PASCO	99301	EHS SUPERVISOR	9092146575
RESERS FINE FOODS	5310 INDUSTRIAL WAY	PASCO	99301	SAFETY SPECIALIST	5095422548
S COLUMBIA BASIN IRRIGATION DISTRICT ELTOPIA YARD	921 ELTOPIA W RD	ELTOPIA	99330	HR MANAGER	5095471735
S COLUMBIA BASIN IRRIGATION DISTRICT LANGFORD	1971 NEWPORT DR	MESA	99343	HR MANAGER	5095471735
S COLUMBIA BASIN IRRIGATION DISTRICT MESA YARD	101 PEPIOT RD	MESA	99343	HR MANAGER	5095471735
S COLUMBIA BASIN IRRIGATION DISTRICT WAHLUKE YARD	141 SECOND FOOT RD	OTHELLO	99344	HR MANAGER	5095471735
SAFETY KLEEN PASCO II 118302	1202 SE RD 18 E	PASCO	99301	ENVIRONMENTAL COMPLIANCE - PROCESS SPECIALIST	7816535022
Simplot Frozen Vegetables LLC	1825 N Commercial Ave	Pasco	99301	ENVIRONMENTAL MANAGER	5097501532
SIMPLOT GROWER SOLUTIONS MESA	100 S 1ST	MESA	99343	UNIT SUPERVISOR	5095219466
SWIRE 7 UP DR PEPPER TRI CITITES	2106 W FRONTAGE RD	PASCO	99301	MANAGER, SALES OPERATIONS	5096884645
TESORO LOGISTICS GPLLC	2900 SACAJAWEA PARK RD	PASCO	99301	SARA COORDINATOR	4703309564
THE MCGREGOR CO CONNELL	701 N COLUMBIA	CONNELL	99326	SERVICE MANAGER	5096591951
THE MCGREGOR CO ELTOPIA	5251 ELTOPIA WEST RD	ELTOPIA	99330	CAS	5092974296
TIDEWATER TERMINAL CO SNAKE RIVER	671 TANK FARM RD	PASCO	99301	ENVIRONMENTAL MANAGER	3607590305
TIMKEN MOTOR N CRANE SYS LLC WAZEE	4224 E B ST	PASCO	99301	EHS ANALYST	5622028036
TRUGREEN CHEMLAWN PASCO	1220 S 10TH	PASCO	99301	ENVIRONMENTAL SCIENTIST	9019374213
TWIN CITY FOODS INC PASCO	5405 INDUSTRIAL WAY	PASCO	99301	DIV MGR	5095460850
TWO RIVERS TERMINAL LLC KAHLOTUS RD	552 PASCO KAHLOTUS RD	PASCO	99301	SAFETY MANAGER	5095477776
TWO RIVERS TERMINAL LLC PASCO 1	3300C N GLADE RD	PASCO	99301	SAFETY MANAGER	5095477776
TWO RIVERS TERMINAL LLC PASCO 2	1910 SELPH LANDING RD	PASCO	99301	SAFETY MANAGER	5095477776
UNITED RENTALS NORTH AMERICA INC PASCO	1901 FRONTIER LOOP	PASCO	99301	REGULATORY POINT OF CONTACT	3032864394
US ACOE LOWER MONUMENTAL DAM	5520 DEVILS CANYON RD SNAKE RIVER N	KAHLOTUS	99335	ENVIRONMENTAL COMPLIANCE COORDINATOR	5092827207
US AUTOFORCE PASCO	2525 N COMMERCIAL AVE	PASCO	99301	DIRECTOR OF ENVIRONMENTAL QUALITY	9207358228
US DOC NOAA NwFSC Pasco Research Station	3305 E Commerce St	Pasco	99301	ENVIRO., SAFETY & OCCUPATIONAL HEALTH MNGR	2065862745
VALLEY AGRONOMICS LLC BASIN CITY	22481 N GLADE RD	MESA	99343	SR. OPERATIONS MANAGER	5039307975
Valley Wide Coop Pasco Storage	3305 N Commercial AVE	Pasco	99301	DIRECTOR, EHS	2084682504
Verdesian Life Science Inc	821 S Chestnut	Pasco	99301	CHEMICAL COMPLIANCE MANAGER	6309304923
WA DOC COYOTE RIDGE CORRECTIONS CTR	1301 N EPHRATA	CONNELL	99326	ENV SPECIALIST	5095443520
WESTERN STATES EQUIPMENT CO PASCO	2100 FRONTIER LOOP RD	PASCO	99301	SAFETY ADMINISTRATION MANAGER	2088882287
WILBUR ELLIS CO PASCO	150 BURLINGTON AVE	PASCO	99301	CHEMICAL COMPLIANCE SPECIALIST - EH	3163034710
WILBUR ELLIS PASCO DISTRIBUTION CENTER	6221 INDUSTRIAL PL	PASCO	99301	CHEMICAL COMPLIANCE SPECIALIST - EH	3163034710
Winfield United Pasco	1212 E BAKER ST	PASCO	99301	EHS COORDINATOR	6122466350
WS DOT CONNELL	SR 260 MP 6.9 NORTHSIDE	CONNELL	99326	ENVIRONMENTAL MANAGER	3607057848
WS DOT PASCO	1816 N 4TH	PASCO	99301	ENVIRONMENTAL POLICY MANAGER	3607057848
XPO LOGISTICS SUPPLY CHAIN INC PASCO	2121 Garland St	Pasco	99301	DIRECTOR - ENVIRONMENTAL, HEALTH AND SAFETY	7342105854

EHS – Facilities reported 2024 (page 1/3)

FacilityName	Address	City	Max			EHS Name	ProductName
			Pound	Avg Pound	Days Onsite		
CHS SUN BASIN GROWERS CONNELL GRAIN	433 N COLUMBIA AVE	CONNELL	5	5	284	ALUMINUM PHOSPHIDE	WEEVIL-CIDE TABLETS
HELENA AGRI-ENTERPRISES LLC PASCO	1010 E KARTCHNER	PASCO	3730	500	365	Aluminum Phosphide	Weevil Cide Pellets and Tablets
BOULDER CANYON ORGANICS dba JUDEL MARKETING INTL	6010 SHEFFIELD RD	BASIN CITY	1000	1000	365	AMMONIA	ANHYDROUS AMMONIA
HELENA AGRI-ENTERPRISES LLC PASCO	1010 E KARTCHNER	PASCO	159218	5000	50	Ammonia	Anhydrous Ammonia 82-0-0
KENYON ZERO STORAGE INC PASCO	5701 INDUSTRIAL WAY	PASCO	21879	20871	365	AMMONIA	AMMONIA ANHYDROUS
KENYON ZERO STORAGE INC PASCO 2	5812 BURLINGTON LOOP	PASCO	9213	9193	365	AMMONIA	AMMONIA ANHYDROUS
NUTRIEN AG SOLUTIONS 156 PASCO	3486 GLADE NORTH ROAD	PASCO	87086	67152	365	Ammonia	AQUA AMMONIA (19)
Winfield United Pasco	1212 E BAKER ST	PASCO	19250	16591	91	Ammonia (anhydrous)	Ammonia (anhydrous)
FREEZE PACK LLC PASCO	302 NORTH VENTURE RD	PASCO	19000	13920	365	AMMONIA ANHYDROUS	AMMONIA ANHYDROUS
TWO RIVERS TERMINAL LLC PASCO 1	3300C N GLADE RD	PASCO	95666	44707	366	Ammonium Hydroxide	AQUA AMMONIA (24 percent)
BAKER PRODUCE PASCO HOLDINGS	1505 E FOSTER WELLS RD	PASCO	9860	9860	365	AMONIA ANHYDROUS	AMONIA ANHYDROUS
AMERICOLD LOGISTICS CONNELL	720 W JUNIPER ST	CONNELL	10768	10768	365	ANHYDROUS AMMONIA	ANHYDROUS AMMONIA
AMERICOLD PASCO	5805 INDUSTRIAL WAY	PASCO	9187	9187	365	ANHYDROUS AMMONIA	ANHYDROUS AMMONIA
DOUGLAS FRUIT CO INC	110 TAYLOR FLATS RD	PASCO	24240	24240	366	Anhydrous Ammonia	AMMONIA ANYDROUS
DOUGLAS FRUIT CO INC	110 TAYLOR FLATS RD	PASCO	14966	14966	366	Anhydrous Ammonia	ANHYDROUS AMMONIA
DOUGLAS FRUIT CO INC	110 TAYLOR FLATS RD	PASCO	16175	16175	366	Anhydrous Ammonia	ANHYDROUS AMMONIA
Grimmway Enterprises Inc Pasco	1315 Dietrich Rd	Pasco	7645	7645	365	ANHYDROUS AMMONIA	ANHYDROUS AMMONIA
Grimmway Enterprises Inc Pasco	1315 Dietrich Rd	Pasco	8005	8005	365	ANHYDROUS AMMONIA	ANHYDROUS AMMONIA
LAMB WESTON INC PASCO	960 GLADE RD N	PASCO	84662	84662	365	ANHYDROUS AMMONIA	ANHYDROUS AMMONIA
OXARC INC PASCO	716 S OREGON AVE	PASCO	8000	7500	365	ANHYDROUS AMMONIA	ANHYDROUS AMMONIA
PASCO PROCESSING INDUSTRIAL WAY	5815 INDUSTRIAL WAY	PASCO	90000	78250	365	ANHYDROUS AMMONIA	ANHYDROUS AMMONIA
RESERS FINE FOODS	5310 INDUSTRIAL WAY	PASCO	76022	76022	365	ANHYDROUS AMMONIA	ANHYDROUS AMMONIA
Simplot Frozen Vegetables LLC	1825 N Commercial Ave	Pasco	55166	55166	365	ANHYDROUS AMMONIA	ANHYDROUS AMMONIA
THE MCGREGOR CO CONNELL	701 N COLUMBIA	CONNELL	10000	1000	365	Anhydrous Ammonia	ANHYDROUS AMMONIA
THE MCGREGOR CO PASCO	1792 MOULTON RD	PASCO	10000	1000	365	Anhydrous Ammonia	ANHYDROUS AMMONIA
TWIN CITY FOODS INC PASCO	5405 INDUSTRIAL WAY	PASCO	92000	92000	365	ANHYDROUS AMMONIA	ANHYDROUS AMMONIA
Verdesian Life Science Inc	821 S Chestnut	Pasco	58637	58637	365	Aqua Ammonia	AQUA AMMONIA (20-35 percent)
PAPE MATERIAL HANDLING INC PASCO	1224 N CALIFORNIA AVE	PASCO	12000	10000	365	BATTERY ACID	LEAD-ACID BATTERIES - SULFURIC ACID
HELENA AGRI-ENTERPRISES LLC PASCO	1010 E KARTCHNER	PASCO	1038	400	365	Bromadiolone	Bell Contrace Blox - Bell Contrace Pellets
CITY of PASCO WTP BUTTERFIELD	1307 W B ST	PASCO	100	50	365	CALCIUM HYPOCHLORITE	CALCIUM HYPOCHLORITE
CITY of PASCO RD 68 ELEVATED RESERVOIR	5427 N RD 76	PASCO	600	300	365	Calcium Hypochlorite tablet	CALCIUM HYPOCHLORITE
HELENA AGRI-ENTERPRISES LLC PASCO	1010 E KARTCHNER	PASCO	30	30	365	Captan	Captan 50 WP
HELENA AGRI-ENTERPRISES LLC PASCO	1010 E KARTCHNER	PASCO	2100	300	150	Captan	Captan Gold 80 WDG
OXARC INC PASCO	716 S OREGON AVE	PASCO	78000	50000	365	CHLORINE	CHLORINE
NUTRIEN AG SOLUTIONS PASCO 2	1315 E ST HELENS ST	PASCO	16950	16772	365	Chlorophacinone	ROZOL GOPHER BAIT
HELENA AGRI-ENTERPRISES LLC PASCO	1010 E KARTCHNER	PASCO	48	5	5	Dichlorovinyl Dimethyl	Nuvan Prostrips
HELENA AGRI-ENTERPRISES LLC PASCO	1010 E KARTCHNER	PASCO	5	5	365	Dichlorvos	Insect Shield
CHS Agronomy Pasco 1	1211 E St Helens Ste A	Pasco	1440	660	183	Dimethoate	Dimethoate 4EC
HELENA AGRI-ENTERPRISES LLC PASCO	1010 E KARTCHNER	PASCO	24150	1500	365	Dimethoate	Dimethoate
NUTRIEN AG SOLUTIONS 156 PASCO	3486 GLADE NORTH ROAD	PASCO	4209	3472	365	Dimethoate	DIMETHOATE 400
NUTRIEN AG SOLUTIONS PASCO 2	1315 E ST HELENS ST	PASCO	16251	6408	365	Dimethoate	DIMETHOATE 400 EC
SIMPLOT GROWER SOLUTIONS MESA	100 S 1ST	MESA	1388	1281	366	Dimethoate	DIMETHOATE 400 EC [2.5G]
THE MCGREGOR CO ELTOPIA	5251 ELTOPIA WEST RD	ELTOPIA	1978	800	365	Dimethoate	DIMATE 4E
VALLEY AGRONOMICS LLC BASIN CITY	22481 N GLADE RD	MESA	3891	1183	365	DIMETHOATE	DIMATE 4E 2.5GAL
VALLEY AGRONOMICS LLC BASIN CITY	22481 N GLADE RD	MESA	1530	1097	70	Dimethoate	Dimethoate
WILBUR ELLIS PASCO DISTRIBUTION CENTER	6221 INDUSTRIAL PL	PASCO	14033	8043	366	Dimethoate	Dimethoate Liquid
Winfield United Pasco	1212 E BAKER ST	PASCO	18187	5868	306	Dimethoate	DIMETHOATE
Winfield United Pasco	1212 E BAKER ST	PASCO	5090	2040	225	Dimethyl sulfate	Dimethyl sulfate
HELENA AGRI-ENTERPRISES LLC PASCO	1010 E KARTCHNER	PASCO	3292	800	365	Diphacinone	Ramik Green
NUTRIEN AG SOLUTIONS PASCO 2	1315 E ST HELENS ST	PASCO	33243	15101	365	Ethoprop	MOCAP EC
WILBUR ELLIS PASCO DISTRIBUTION CENTER	6221 INDUSTRIAL PL	PASCO	3202	472	179	Ethoprop	Ethoprop Liquid
CHS Agronomy Pasco 1	1211 E St Helens Ste A	Pasco	1470	505	304	Ethoprophos	MOCAP EC
HELENA AGRI-ENTERPRISES LLC PASCO	1010 E KARTCHNER	PASCO	2148	600	365	Ethoprophos	Mocap 15 LNL
SIMPLOT GROWER SOLUTIONS MESA	100 S 1ST	MESA	1763	584	366	Ethoprophos	MOCAP EC NEMAT-INSECT [135G]
Winfield United Pasco	1212 E BAKER ST	PASCO	13147	8310	365	Ethoprophos	Ethoprophos
LAMB WESTON COLUMBIA BASIN BLENDS	3330 TRAVEL PLAZA WAY	PASCO	36235	36235	365	Forklift, Pallet Jacks, Walkie Stacker	BATTERY LEAD
LAMB WESTON COLUMBIA BASIN BLENDS	3330 TRAVEL PLAZA WAY	PASCO	2318	2318	365	Forklift, Pallet Jacks, Walkie Stacker	LEAD ACID BATTERIES - SULFURIC ACID
Verdesian Life Science Inc	821 S Chestnut	Pasco	2994	2994	365	Hydrochloric acid	Hydrochloric acid
Winfield United Pasco	1212 E BAKER ST	PASCO	3507	2234	365	HYDROGEN DIOXIDE	>52 percent HYDROGEN DIOXIDE (CONCENTRATION)
GOURMET TRADING CO	707 N 1ST AVE	PASCO	8194	1692	60	Hydrogen Peroxide	HYDROGEN PEROXIDE
HARMS PACIFIC TRANSPORT	3220 N GLADE RD	PASCO	1800000	800000	365	K-Pam 540	POTASSIUM METHYLDITHIO CARBAMATE
FREEZE PACK LLC PASCO	302 NORTH VENTURE RD	PASCO	37699	37699	365	LEAD ACID BATTERY	LEAD ACID BATTERY

EHS – Facilities reported 2024 (page 2/3)

FacilityName	Address	City	Max	Avg	Days	EHS Name	ProductName
			Pound	Pound	Onsite		
PAPE MATERIAL HANDLING INC PASCO	1224 N CALIFORNIA AVE	PASCO	160000	110200	365	LEAD ACID BATTERY	LEAD-ACID BATTERIES - LEAD
PASCO PROCESSING INDUSTRIAL WAY	5815 INDUSTRIAL WAY	PASCO	37699	37699	365	LEAD ACID BATTERY	LEAD ACID BATTERY
CHS Agronomy Pasco 1	1211 E St Helens Ste A	Pasco	1048	611	213	METHOMYL	LANNATE SP
HELENA AGRI-ENTERPRISES LLC PASCO	1010 E KARTCHNER	PASCO	5425	500	365	Methomyl	Lannate LV
HELENA AGRI-ENTERPRISES LLC PASCO	1010 E KARTCHNER	PASCO	180	180	30	METHOMYL	Lannate SP
NUTRIEN AG SOLUTIONS 156 PASCO	3486 GLADE NORTH ROAD	PASCO	14722	8612	365	Methomyl	LANNATE LV
SIMPLOT GROWER SOLUTIONS MESA	100 S 1ST	MESA	961	512	250	Methomyl	LANVEER LV [2.5G]
THE MCGREGOR CO ELTOPIA	5251 ELTOPIA WEST RD	ELTOPIA	1932	851	180	Methomyl	LANNATE LV
TWO RIVERS TERMINAL LLC PASCO 1	3300C N GLADE RD	PASCO	650	510	259	Methomyl	LANNATE LV
WILBUR ELLIS CO PASCO	150 BURLINGTON AVE	PASCO	1044	405	366	Methomyl	Methomyl Liquid
WILBUR ELLIS PASCO DISTRIBUTION CENTER	6221 INDUSTRIAL PL	PASCO	889	569	156	Methomyl	Methomyl
WILBUR ELLIS PASCO DISTRIBUTION CENTER	6221 INDUSTRIAL PL	PASCO	2901	693	197	Methomyl	Methomyl Liquid
Winfield United Pasco	1212 E BAKER ST	PASCO	14513	10142	365	Methomyl	Methomyl
Simplot Frozen Vegetables LLC	1825 N Commercial Ave	Pasco	1015	507	365	NITRIC ACID	Nitric Acid < 65 percent
TWO RIVERS TERMINAL LLC PASCO 1	3300C N GLADE RD	PASCO	162500	81241	366	NITRIC ACID	NITRIC ACID, 38 Baume
Verdesian Life Science Inc	821 S Chestnut	Pasco	3592	3592	365	NITRIC ACID	NITRIC ACID 65 percent-70 percent
CHS Agronomy Pasco 1	1211 E St Helens Ste A	Pasco	13138	2557	304	Oxamyl	Vydate L
HELENA AGRI-ENTERPRISES LLC PASCO	1010 E KARTCHNER	PASCO	43911	2500	365	Oxamyl	Vydate C-LV
HELENA AGRI-ENTERPRISES LLC PASCO	1010 E KARTCHNER	PASCO	8609	1000	365	Oxamyl	Vydate L
NUTRIEN AG SOLUTIONS 150	108 N COLUMBIA AVE	CONNELL	3591	3591	365	Oxamyl	VYDATE CLV
NUTRIEN AG SOLUTIONS 156 PASCO	3486 GLADE NORTH ROAD	PASCO	87582	47195	365	Oxamyl	VYDATE CLV
NUTRIEN AG SOLUTIONS 156 PASCO	3486 GLADE NORTH ROAD	PASCO	30742	17936	365	Oxamyl	VYDATE L
NUTRIEN AG SOLUTIONS PASCO 2	1315 E ST HELENS ST	PASCO	310124	104244	365	Oxamyl	VYDATE CLV
NUTRIEN AG SOLUTIONS PASCO 2	1315 E ST HELENS ST	PASCO	38832	8592	365	Oxamyl	VYDATE L
SIMPLOT GROWER SOLUTIONS MESA	100 S 1ST	MESA	36423	7196	366	OXAMYL	VYDATE C LV [BG]
SIMPLOT GROWER SOLUTIONS MESA	100 S 1ST	MESA	818	818	2	OXAMYL	VYDATE C-LV [2.5G]
SIMPLOT GROWER SOLUTIONS MESA	100 S 1ST	MESA	1150	935	366	Oxamyl	VYPERA C-LV
THE MCGREGOR CO ELTOPIA	5251 ELTOPIA WEST RD	ELTOPIA	9708	1727	365	Oxamyl	VYDATE CLV
THE MCGREGOR CO ELTOPIA	5251 ELTOPIA WEST RD	ELTOPIA	3236	2322	365	Oxamyl	VYDATE L
TWO RIVERS TERMINAL LLC PASCO 1	3300C N GLADE RD	PASCO	17940	12134	366	Oxamyl	VYDATE C-LV
VALLEY AGRONOMICS LLC BASIN CITY	22481 N GLADE RD	MESA	8669	2600	83	Oxamyl	VYDATE C-LV
VALLEY AGRONOMICS LLC BASIN CITY	22481 N GLADE RD	MESA	1718	162	187	Oxamyl	VYDATE L
WILBUR ELLIS CO PASCO	150 BURLINGTON AVE	PASCO	5297	2018	366	Oxamyl	Oxamyl Liquid
WILBUR ELLIS PASCO DISTRIBUTION CENTER	6221 INDUSTRIAL PL	PASCO	5395	1788	366	Oxamyl	OXAMYL LIQUID
Winfield United Pasco	1212 E BAKER ST	PASCO	21039	12808	365	Oxamyl	Oxamyl
TWO RIVERS TERMINAL LLC PASCO 1	3300C N GLADE RD	PASCO	4892	2703	366	oxamyl (ISO)	VYDATE L
HELENA AGRI-ENTERPRISES LLC PASCO	1010 E KARTCHNER	PASCO	16530	1000	365	Paraquat	Gramoxone SL 3.0
HELENA AGRI-ENTERPRISES LLC PASCO	1010 E KARTCHNER	PASCO	8586	1500	250	Paraquat	Helmqat 3SL
CHS Agronomy Pasco 1	1211 E St Helens Ste A	Pasco	29972	9129	243	Paraquat dichloride	GRAMOXONE SL 3.0
CHS Agronomy Pasco 1	1211 E St Helens Ste A	Pasco	55270	20987	365	Paraquat Dichloride	Helmqat 3SL
HELENA AGRI-ENTERPRISES LLC PASCO	1010 E KARTCHNER	PASCO	27546	2000	250	Paraquat dichloride	Paraquat (Omni)
HELENA AGRI-ENTERPRISES LLC PASCO	1010 E KARTCHNER	PASCO	8592	1500	300	Paraquat Dichloride	Solera Paraquat
NUTRIEN AG SOLUTIONS 150	108 N COLUMBIA AVE	CONNELL	45552	14538	365	Paraquat Dichloride	GRAMOXONE SL 3.0
NUTRIEN AG SOLUTIONS 150	108 N COLUMBIA AVE	CONNELL	42810	27821	365	Paraquat Dichloride	HELMQUAT 3SL
NUTRIEN AG SOLUTIONS 150	108 N COLUMBIA AVE	CONNELL	68616	35579	365	Paraquat Dichloride	PARAQUAT CONCENTRATE
NUTRIEN AG SOLUTIONS 156 PASCO	3486 GLADE NORTH ROAD	PASCO	527	316	365	Paraquat Dichloride	GRAMOXONE SL 3.0
NUTRIEN AG SOLUTIONS 156 PASCO	3486 GLADE NORTH ROAD	PASCO	2496	2496	30	Paraquat Dichloride	PARAQUAT 3SL
NUTRIEN AG SOLUTIONS 156 PASCO	3486 GLADE NORTH ROAD	PASCO	28	28	365	Paraquat Dichloride	PARAZONE 3SL
NUTRIEN AG SOLUTIONS PASCO 2	1315 E ST HELENS ST	PASCO	79405	45342	365	Paraquat Dichloride	GRAMOXONE SL 3.0
NUTRIEN AG SOLUTIONS PASCO 2	1315 E ST HELENS ST	PASCO	73124	40451	270	Paraquat Dichloride	HELMQUAT 3SL
NUTRIEN AG SOLUTIONS PASCO 2	1315 E ST HELENS ST	PASCO	74917	74917	365	Paraquat Dichloride	PARAQUAT 3SL
SIMPLOT GROWER SOLUTIONS MESA	100 S 1ST	MESA	1416	1062	366	Paraquat Dichloride	GRAMOXONE SL 3.0 [2.5G]
SIMPLOT GROWER SOLUTIONS MESA	100 S 1ST	MESA	520	520	2	Paraquat Dichloride	GRAMOXONE SL 3.0 [250G]
THE MCGREGOR CO ELTOPIA	5251 ELTOPIA WEST RD	ELTOPIA	671	384	365	Paraquat Dichloride	GRAMOXONE SL 3.0
THE MCGREGOR CO ELTOPIA	5251 ELTOPIA WEST RD	ELTOPIA	3410	236	270	Paraquat Dichloride	PARAQUAT 3SL
TWO RIVERS TERMINAL LLC PASCO 1	3300C N GLADE RD	PASCO	7748	4619	366	Paraquat Dichloride	GRAMOXONE SL 3.0
TWO RIVERS TERMINAL LLC PASCO 1	3300C N GLADE RD	PASCO	26988	7390	253	Paraquat Dichloride	SOLERA PARAQUAT
VALLEY AGRONOMICS LLC BASIN CITY	22481 N GLADE RD	MESA	4704	1639	365	PARAQUAT DICHLORIDE	GRAMOXONE SL 3.0
VALLEY AGRONOMICS LLC BASIN CITY	22481 N GLADE RD	MESA	5088	2572	179	PARAQUAT DICHLORIDE	HELMQUAT 3SL
WILBUR ELLIS CO PASCO	150 BURLINGTON AVE	PASCO	6492	993	303	Paraquat dichloride	Paraquat dichloride
WILBUR ELLIS PASCO DISTRIBUTION CENTER	6221 INDUSTRIAL PL	PASCO	51385	13790	340	Paraquat dichloride	Paraquat dichloride
Winfield United Pasco	1212 E BAKER ST	PASCO	112622	56645	365	Paraquat dichloride	Paraquat dichloride
GOURMET TRADING CO	707 N 1ST AVE	PASCO	8194	1692	60	Peracetic acid	Peracetic acid
HELENA AGRI-ENTERPRISES LLC PASCO	1010 E KARTCHNER	PASCO	400	200	250	Peracetic Acid	SaniDate 5.0

EHS – Facilities reported 2024 (page 3/3)

FacilityName	Address	City	Max	Avg	Days	EHS Name	ProductName
			Pound	Pound	Onsite		
Simplot Frozen Vegetables LLC	1825 N Commercial Ave	Pasco	2411	1219	365	Peracetic acid	Peroxyacetic acid
TWIN CITY FOODS INC PASCO	5405 INDUSTRIAL WAY	PASCO	6350	2115	150	PERACETIC ACID	TSUNAMI 100
WILBUR ELLIS PASCO DISTRIBUTION CENTER	6221 INDUSTRIAL PL	PASCO	520	87	279	Peracetic acid	Peroxyacetic acid
NUTRIEN AG SOLUTIONS PASCO 2	1315 E ST HELENS ST	PASCO	4156	3437	270	Peroxyacetic Acid	JET-AG
SIMPLOT GROWER SOLUTIONS MESA	100 S 1ST	MESA	1727	1727	119	Peroxyacetic Acid	JET OXIDE 15 [330G]
Winfield United Pasco	1212 E BAKER ST	PASCO	216	216	4	Phorate	Phorate
Valley Wide Coop Pasco Storage	3305 N Commercial AVE	Pasco	126000	50000	365	proapne	PROPANE
LAMB WESTON COLUMBIA BASIN BLENDS	3330 TRAVEL PLAZA WAY	PASCO	8000	2880	248	Rice rail car pesticide in pellet/gas	PHOSPHINE
OXARC INC PASCO	716 S OREGON AVE	PASCO	68000	25000	365	SULFUR DIOXIDE	SULFUR DIOXIDE
Amazon.com Inc PSC2	1351 S Rd 40 E	Pasco	13200	13200	112	Sulfuric Acid	LEAD-ACID BATTERY
American Rock Products Inc Batch Plant Pasco	11919 HARRIS RD	PASCO	2780	2780	365	SULFURIC ACID	LEAD ACID BATTERY - SULFURIC ACID
AMERICOLD LOGISTICS CONNELL	720 W JUNIPER ST	CONNELL	118151	118151	365	SULFURIC ACID	SULFURIC ACID
AMERICOLD PASCO	5805 INDUSTRIAL WAY	PASCO	13367	12631	365	SULFURIC ACID	LEAD-ACID BATTERIES - SULFURIC ACID
AutoZone Distribution Center 9788	3733 Capital Ave	Pasco	17900	17900	365	SULFURIC ACID	BATTERY ELECTROLYTE
BPA FRANKLIN STATION	22 PASCO KAHLLOTUS RD	PASCO	2200	2200	365	SULFURIC ACID	SULFURIC ACID
BPA SCOOTENEY SUBSTATION	CORNER OF HWY 17 AND HWY 260	W OF CONNELL	500	500	365	SULFURIC ACID	SULFURIC ACID
CENTURYLINK CONNELL	128 W BORAH ST	CONNELL	699	699	365	Sulfuric acid	Sulfuric acid
CenturyLink QC W00231	707 W LEWIS ST	PASCO	4205	4205	365	SULFURIC ACID	LEAD ACID BATTERY
Crown Castle Pasco	2620 N Commercial Ave	Pasco	1284	1284	365	Sulfuric acid	Sulfuric acid
CUMMINS INC PASCO	1708 E JAMES ST	PASCO	380	304	365	Sulfuric Acid	Sulfuric Acid (Battery)
DOUGLAS FRUIT CO INC	110 TAYLOR FLATS RD	PASCO	7135	7135	366	Sulfuric Acid	SULFURIC ACID
FREEZE PACK LLC PASCO	302 NORTH VENTURE RD	PASCO	1714	1714	365	SULFURIC ACID	SULFURIC ACID
HARMS PACIFIC TRANSPORT	3220 N GLADE RD	PASCO	800	500	365	Sulfuric Acid	SULFURIC ACID
HARMS PACIFIC TRANSPORT	3220 N GLADE RD	PASCO	3200000	1000000	365	Sulfuric Acid	SULFURIC ACID
HORIZON AIR PASCO	3601B N 20TH ST	PASCO	1228	1228	365	SULFURIC ACID	LEAD ACID BATTERY
KENYON ZERO STORAGE INC PASCO	5701 INDUSTRIAL WAY	PASCO	21684	21684	365	sulfuric acid	BATTERY ELECTROLYTE
LAMB WESTON INC CONNELL PLANT	811 W GUM ST	CONNELL	500	500	365	Sulfuric acid	Sulfuric acid
LAMB WESTON INC PASCO	960 GLADE RD N	PASCO	19849	12155	365	SULFURIC ACID	SULFURIC ACID
Lowe's of Pasco WA Store 2344	4520 Rd 68	Pasco	9560	9560	365	sulfuric acid	lead acid batteries
NUTRIEN AG SOLUTIONS 156 PASCO	3486 GLADE NORTH ROAD	PASCO	198775	139219	365	Sulfuric Acid	PHOSPHORIC ACID
NUTRIEN AG SOLUTIONS 156 PASCO	3486 GLADE NORTH ROAD	PASCO	130889	68614	365	Sulfuric Acid	SULFURIC ACID
PASCO PROCESSING INDUSTRIAL WAY	5815 INDUSTRIAL WAY	PASCO	6283	6283	365	SULFURIC ACID	SULFURIC ACID
Simplot Frozen Vegetables LLC	1825 N Commercial Ave	Pasco	79	79	365	SULFURIC ACID	BATTERY ACID
Simplot Frozen Vegetables LLC	1825 N Commercial Ave	Pasco	2018	1009	365	SULFURIC ACID	SULFURIC ACID
TWIN CITY FOODS INC PASCO	5405 INDUSTRIAL WAY	PASCO	3560	3113	365	SULFURIC ACID	SULFURIC ACID (BATTERY COMPONENT)
TWO RIVERS TERMINAL LLC PASCO 1	3300C N GLADE RD	PASCO	149900	65558	366	SULFURIC ACID	SULFURIC ACID 93 percent
UNITED RENTALS NORTH AMERICA INC PASCO	1901 FRONTIER LOOP	PASCO	6007	3604	365	Sulfuric Acid	LEAD ACID BATTERIES
US ACOE LOWER MONUMENTAL DAM	5520 DEVILS CANYON RD SNAKE RIVER MILE 41.5	KAHLLOTUS	2316	2316	365	Sulfuric Acid	BATTERY ACID
US AUTOFORCE PASCO	2525 N COMMERCIAL AVE	PASCO	2970	2970	365	Sulfuric Acid	Sealed Wet Cell Lead Acid Batteries
US DOC NOAA NWFS Pasco Research Station	3305 E Commerce St	Pasco	1286	898	365	Sulfuric Acid	LEAD-ACID BATTERIES
WESTERN STATES EQUIPMENT CO PASCO	2100 FRONTIER LOOP RD	PASCO	28000	16000	365	SULFURIC ACID	LEAD ACID BATTERY
WILBUR ELLIS PASCO DISTRIBUTION CENTER	6221 INDUSTRIAL PL	PASCO	569	569	366	Sulfuric acid	Sulfuric acid liquid
Winfield United Pasco	1212 E BAKER ST	PASCO	1377	1377	5	Sulfuric acid	Sulfuric acid
XPO LOGISTICS SUPPLY CHAIN INC PASCO	2121 Garland St	Pasco	554	554	365	Sulfuric Acid	SULFURIC ACID
Northwest Pipeline Mesa Compressor Station	360 Overturf RD	Mesa	57	57	365	Sulfuric Acid	SULFURIC ACID (LEAD ACID BATTERIES)
Winfield United Pasco	1212 E BAKER ST	PASCO	972	613	365	Terbufos	TERBUFOS
HARMS PACIFIC TRANSPORT	3220 N GLADE RD	PASCO	7300000	3600000	365	Vapam HI	SODIUM METHYLDITHCARBAMATE
HELENA AGRI-ENTERPRISES LLC PASCO	1010 E KARTCHNER	PASCO	10592	1000	365	Zinc phosphide	ZINC PHOSPHIDE PELLETS (PROZAP)

Appendix C - Incident Command Agency

JURISDICTION	INCIDENT COMMAND AGENCY	DESIGNATION DATE
Franklin County FPD#1 / City of Mesa	Washington State Patrol	03/02/2010
Franklin County FPD#2 / City of Kahlotus	Washington State Patrol	03/02/2010
Franklin County FPD#3	Franklin County FPD#3	12/19/2000
Franklin County FPD#4	Washington State Patrol	03/02/2010
Franklin County FPD#5	Washington State Patrol	03/02/2010
City of Connell	Washington State Patrol	03/02/2010
City of Pasco	Pasco Fire Department	12/19/2000
Port of Pasco	Pasco Fire Department	02/01/1988
Unincorporated Area	Washington State Patrol	03/02/2010

Appendix D - Public Safety Procedures

Shelter-in-Place

The term, shelter-in-place, means to seek immediate shelter and remain there during an emergency rather than evacuate the area. Evacuation is the preferred public safety option. Therefore, shelter-in-place should only be used when an evacuation is not safe. The decision to shelter-in-place will be made by the affected jurisdiction fire department and/or law enforcement, in consultation with a hazardous materials technician or specialist, when possible. Once the decision to shelter-in-place is made, instructions will be relayed to the affected population to shelter-in-place. This notification will be made using any means of communication available, i.e., EAS; CodeRED, route alerting by available emergency vehicles.

In the event of a critical incident where hazardous (including chemical, biological or radiological) materials may have been released into the atmosphere either accidentally or intentionally, a decision to shelter-in-place may be the preferred method of safely waiting out the release. Consider providing the following instructions to citizens during a shelter-in-place situation:

- Turn-off heating, cooling and ventilation system to prevent drawing in outside air.
- Get disaster supply kit, pets and their food and water.
- Move to a small, interior room above ground level and close doors and windows, rooms having little or no ventilation are preferred. Seal air vents, cracks around doors and windows with blankets, sheets, towels, plastic sheeting, duct tape or other materials.
- Do not use the fireplace or wood stove, extinguish all burning materials and close dampers.
- Notify those around you and encourage others to remain in your room/ office rather than to try to leave the building.
- Do not use the telephone unless you have an emergency.
- Listen to your local radio or television stations for further instructions.
- Stay in your rooms/ offices/ classrooms and only come out when you are told that it is safe.

It is important following a shelter-in-place event, that the public takes reverse actions. When outside toxic levels fall below those inside structures, directives should be given to begin ventilating buildings by restarting heating, cooling and ventilation systems and opening windows and doors. This is a critical component of the shelter-in-place concept but one where public compliance may become an issue.

Evacuation

The public is more likely to respond positively to an evacuation directive when they are well informed of the threat and appropriate action to take. It is very important the IC get the shelter-in-place or evacuation order out to the public as expeditiously as possible to minimize the

potential of a wholesale self-evacuation. Uninformed, self-evacuees could frustrate response operations and compromise the traffic control plan.

The IC is responsible for determining the need to evacuate, executing the evacuation order, and communicating evacuation procedures to the public. Evacuation alert levels are as follows:

- **LEVEL 1: BE ALERT.** Be aware. Danger exists in your area. Monitor local media for information. People with access or functional needs, such as health or mobility concerns, or those with animals, should begin making arrangements to evacuate.
- **LEVEL 2: BE READY.** There is significant danger to your area. People should voluntarily relocate to a place outside the affected area. If choosing to remain, be prepared to leave at a moment's notice. Monitor local media for more information. **THIS MAY BE THE ONLY EVACUATION NOTICE YOU RECEIVE!**
- **LEVEL 3: LEAVE IMMEDIATELY** Danger to your area is current or imminent. Leave immediately. Listen to local media and emergency personnel for further instructions regarding the evacuation.

At a minimum, an evacuation directive should include:

- Location of the hazard.
- Description of the hazard.
- Description and boundaries of the evacuation zone.
- Name and address of shelters/reception centers.
- Primary evacuation routes to be used.
- Information on how special groups, i.e., schools, nursing homes, the functionally challenged, within the evacuation zone will be evacuated/assisted.
- Information on available public transportation system and pick-up points.
- Details on what to bring and not bring to the shelter/reception center.
- Information on security within the evacuation zone.
- Estimated time the zone/area will need to be evacuated.
- Information on how evacuees will receive instructions on when to return to the evacuation zone.

Evacuees should also receive instructions to, time permitting:

- Gather and pack only what is most needed, with particular attention given to medications, materials for infant care, essential documents, etc.
- Turn off heating, ventilation and cooling systems and appliances, except the refrigerator.
- Leave gas, water, and electricity on unless damage is suspected, there is a leak, or advised to do so by authorities.
- Lock the house or building prior to leaving.
- Do not use the telephone unless it is an emergency.
- Car-pool or take only one car and drive safely. Keep all vehicle windows and vents closed, turn on local radio station for evacuation routes and up-to-date information.
- Follow directions given by officials along the evacuation route(s) and be prepared to provide the right-of-way to emergency response vehicles.

- Do not call your school or go to pick-up children. The children will be moved if an evacuation is necessary at their location. The parents of evacuated children will be notified where to pick-up children.

Evacuation plans are specific to the individual facility and possibly to the specific chemical. They will include special provisions and instructions for facilities in the impacted area, especially those with captive or high-risk populations, i.e., schools, hospitals, nursing homes, prisons, etc. Provisions will be made to evacuate the elderly and physically challenged who require assistance to comply with evacuation directive. Precautionary evacuation of certain, high-risk members of the affected population may be recommended even when no other segments of the population are evacuated. This could include infants, pregnant women, persons with respiratory illnesses and the elderly.

Once an evacuation is complete, no access to the evacuated area will be allowed without the express permission of the IC, in coordination with the chief law enforcement officer. Once the area is deemed safe, the orderly return of evacuees to the evacuated area will be authorized through the IC. Return will be coordinated using predetermined procedures through designated checkpoints.

Local and state law enforcement agencies will use common traffic control procedures to keep evacuation routes open. The IC will determine the evacuation routes. The major thoroughfares will be utilized whenever possible to expedite the flow of evacuees.

The Interstate and state routes should be considered as transportation routes for hazardous substances and also as evacuation routes in Franklin County; however, numerous county roads should also be considered based on the location of the hazardous materials incident.

Routes include:

- Interstate 182 / Highway 12
- State Route 395 / 397
- Highway 17
- State Route 170
- State Route 260
- State Route 24

See Appendix E for a map depicting these routes

Any combination of the following modes of transportation will be utilized to transport evacuees from the evacuation zone to shelters/reception centers.

- **Walking:** When the evacuation is expected to be of short duration, evacuation zone is limited to a small area and weather conditions are acceptable, able-bodied persons may be asked to walk to a nearby shelter/reception center (school, parking lot, church, field, etc.). If the hazardous material is highly flammable and ignition sources need to be eliminated or surface arterials are in gridlock, walking would be the chosen mode for evacuation until a safe area is reached where follow-on transportation to a shelter/reception center is available.
- **Private vehicle (car, van, pick-up truck, etc.):** When walking is not an option, use of private vehicles is a viable alternative as long as the vehicle is in the area to be evacuated,

fueled, and in operating condition. Use of personal vehicles can be quick and convenient and a community resource for transporting neighbors without access to their own vehicle or persons with physical challenges that do not require EMS level transportation.

- **Public Transit (city/county bus, school bus):** This mode minimizes the stress on surface arterials and provides a means of evacuation for individuals without a vehicle or immediate access to a vehicle when the distance to clear the evacuation zone is too far to walk.
- **EMS vehicles (ambulance or handicap equipped vehicle):** This mode is primarily used to transport the sick, infirmed, or disabled from the evacuation zone to a shelter/reception center or other, more appropriate facility.

Public school buildings are normally used as evacuation shelters/reception centers when the evacuation is projected to last for an extended period of time; however, any large building outside the evacuation zone with adequate facilities could be utilized as long as the owner agrees to its use. Every effort will be made to ensure each shelter/reception center is accessible to evacuees, including the physically challenged and elderly. This may not be possible in every situation. In these instances, assistance will be provided and/or alternative facilities will be identified. Alternative facilities may be required to accommodate people with access and functional needs, unique populations such as hospital patients or incarcerated individuals.

The American Red Cross (ARC) operates shelters/reception centers in Franklin County jurisdictions. The services provided in these shelters/reception centers will be in accordance with ESF 6 – Mass Care, Housing and Human Services, Comprehensive Emergency Management Plan. The ARC has surveyed facilities throughout Franklin County and have agreements with those entities to use each specific facility.

Law enforcement personnel will be assigned to secure the perimeter of the evacuation zone and, when environmental conditions permit, periodically patrol the interior of the evacuation zone. Law enforcement personnel may also be dispatched to shelter/reception center locations to provide security. The ECC, if requested, will request state assistance when the duration of the evacuation and/or size of the evacuation zone exceeds the capabilities of local law enforcement.

Law enforcement is responsible for verifying the identity of non-uniformed personnel requiring access to the evacuation zone to conduct business (local and state government, utilities, business owners, etc.) and maintaining a log recording when these individuals enter and exit the evacuation zone.

Appendix E - Evacuation Routes Map

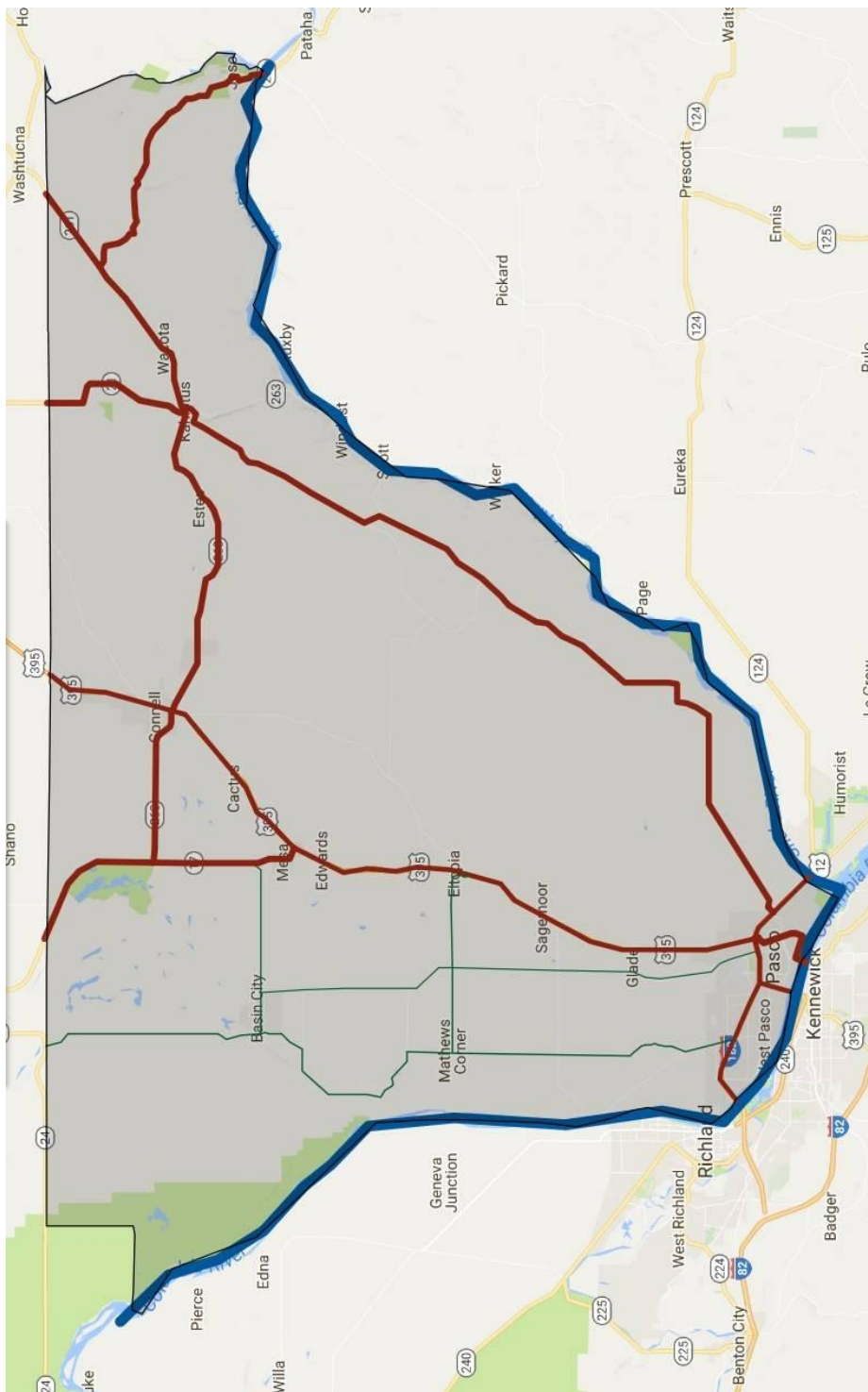

- River
- Main Road (Highway/State Route)
- City/County Road

An accident at the Columbia Generating Station involving the release of radioactive material into the surrounding community is very unlikely, but holds serious consequences. The evacuation plan below has been established.

In An Emergency

If there is an accidental release of radioactive material from the Columbia Generating Station, nearby residents will be warned in a number of ways.

[Click here](#) for more on how residents will be notified.

What Do I Do?

If you live within the Emergency Planning Zones, you may be asked to take action during an emergency.

[Click here](#) for more information in the calendar.

Keep Informed

Each year, local emergency officials provide a calendar with emergency instruction in both English and Spanish to all residents living within the Columbia

The following Emergency Planning Zones are in Franklin County:

Section 1, is described as follows: (1) The area north of Eltopia West Road, west of Glade North Road, south of West Klamath Road, and east of the Columbia River; (2) north of West Klamath Road, west of Fairway Road, south of Basin Hill Road, and east of the Columbia River, (3) north of Basin Hill Road, west of Wahluke Road, south of Hollingsworth Road, and east of the Columbia River.

Section 2 & 2A, is described as follows: (1) The area north of West Sagemoor Road, west of Glade North Road, south of Eltopia West Road, and east of the Columbia River; (2) north of Alder Road, west of Dayton Road, south of West Sagemoor Road, and east of the Columbia River; (3) north of Selph Landing Road, west of Taylor Flats Road, south of Alder Road, and east of the Columbia River.

Sections 3B&C are in Benton County

Section 4 is on the Hanford Site and under jurisdiction of the Department of Energy. There are no permanent residents in this area. Hanford workers would be notified if any protective actions were necessary.

Generating Station's Emergency Planning Zones. The calendar contains important emergency information about what steps to take to protect yourself and your family if there is an accident at CGS. If you live in one of the CGS EPZ and haven't received the current year's calendar, contact us at 509-545-3546. [Site Neighbors Calendar - click here.](#)

More Information

To find out more about Columbia Generating Station and nuclear energy, follow these links:

[Energy Northwest](#)
[Columbia Generating Station](#)

Radiological Emergency Information for Farmers, Food Processors and Distributors

[Green Book \(English\)](#) [Tri-fold \(English\)](#)
[Green Book \(Spanish\)](#) [Tri-fold \(Spanish\)](#)

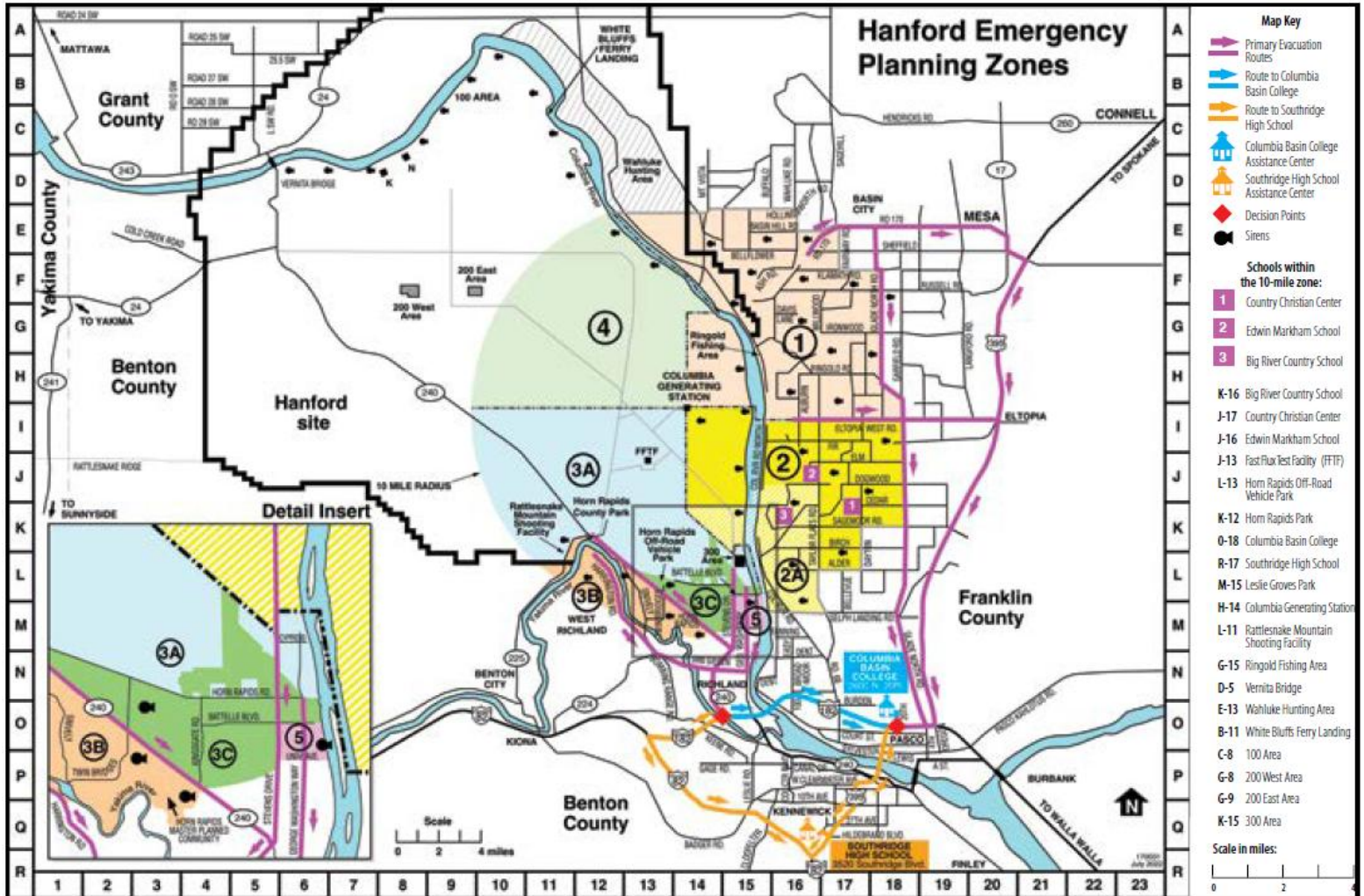

Appendix F - Training Schedule

The Franklin County jurisdictions' fire districts, law enforcement and public works departments maintain their own individual training records for due diligence purposes. All National Incident Management System reporting is passed to the county through the NIMS Casting report system.

Responders in Franklin County will adhere to [WAC 296-824-30005](#) to ensure their responders are trained appropriately and are delegated appropriate roles equivalent to their certified level of training as depicted in the tables on the next pages:

The minimum level of responder training in accordance with [WAC 296-824-30005](#) is listed below. Retraining is also required on an annual basis but only if employees demonstrate competencies annually at certified trainings where records of demonstrated methodology are kept.

Awareness Level	<p>Awareness level responders are those personnel who, in the course of their normal duties, could encounter an emergency involving hazardous materials/ weapons of mass destruction (WMD) and be expected to recognize the presence of the hazardous materials/WMD, protect themselves, call for assistance and secure the scene.</p> <p>Awareness Level First Responders competencies:</p> <ul style="list-style-type: none"> • Understand what hazardous substances are and their associated risks. • Recognize the presence of hazardous substances in an emergency. • Can identify the hazardous substances, when possible. • Understand the potential consequences of hazardous substances in an emergency. • Understand the role of a first responder at the awareness level as described in: <ul style="list-style-type: none"> ○ The employer's emergency response plan, including site security and control. ○ The United States Department of Transportation's ERG. • Can use the ERG. • Recognize the need for additional resources and the need to notify the incident's communication center accordingly.
-----------------	---

Operations Level	<p>Operations level responders are personnel who respond to hazardous materials/WMD incidents for the purpose of implementing or supporting actions to protect people, property, and the environment from the effects of a release. They are trained to respond in a defensive fashion, which may include attempts to confine, contain or otherwise control the release without coming into contact with the material/product.</p> <p>First responders at the operations level must receive at least eight hours of training and demonstrate awareness level competencies as well as the competency to:</p> <ul style="list-style-type: none"> • Know basic hazard and risk assessment techniques. • Select and use PPE appropriate for first responder operations level. • Understand basic hazardous materials terms. • Perform basic control, containment and/or confinement operations within the capabilities of the resources and PPE available. • Implement decontamination procedures to their level training. • Understand relevant standard operating and termination procedures.
Technician Level	<p>Technician level responders are personnel who respond to a hazardous materials/WMD incident using a risk-based response process to analyze the situation involving hazardous materials/WMD, select applicable decontamination procedures and control the release using specialized protective clothing and control equipment.</p> <p>First responders at the technician level must receive at least 24 hours of training and demonstrate operations level competencies as well as the competency to:</p> <ul style="list-style-type: none"> • Implement an employer's emergency response plan. • Function within their assigned role in the incident command system. • Understand hazard and risk assessment techniques. • Understand basic chemical and toxicological terminology and behavior. • Use field survey instruments and equipment to classify, identify, and verify materials at the incident. • Select and use PPE appropriate for hazardous materials technicians. • Perform advance control, containment, and/or confinement operations within the capabilities of the resources and PPE available. • Implement decontamination procedures to their level of training. • Understand termination procedures.

Specialist Level	<p>Specialist level responders are personnel who respond with and provide support to hazardous materials technicians. Their duties parallel those of hazardous materials technicians but require a more specific knowledge of the various substances they may be called upon to contain. Hazardous materials specialists also act as site liaisons with federal, state, tribal and local government authorities with regard to site activities.</p> <p>First responders at the specialist level must receive at least 24 hours of training and demonstrate technician level competencies as well as the competency to:</p> <ul style="list-style-type: none"> • Implement the local emergency response plan. • Know the state emergency response plan. • Develop a site safety and control plan. • Understand chemical, radiological, and toxicological terminology and behavior. • Understand in-depth hazard and risk techniques. • Use advanced survey instruments and equipment to classify, identify and verify materials at the incident. • Select and use proper specialized chemical PPE given to hazardous materials specialists • Perform specialized control, containment and/or confinement operations within the capabilities of the resources and PPE available. • Determine decontamination procedures.
Incident Commander	<p>IC is the person responsible for all incident activities, including development of strategies and tactics and ordering and release of resources.</p> <p>IC, who assume control of a hazardous materials incident from the responders first on the scene, must receive at least 24 hours of training and demonstrate operations level competencies as well as the competency to:</p> <ul style="list-style-type: none"> • Know the state emergency response plan and the Federal Regional Response Team. • Implement the local emergency response plan. • Implement the employer's emergency response plan. • Have knowledge of the ICS and understand how they relate to it. • Implement the employer's ICS. • Understand the hazards and risks associated with employees working in chemical protective clothing. • Understand the importance of decontamination procedures.

WSP provided training is available statewide with 90% of their HAZMAT training at the requesting agency's locations

HAZARDOUS MATERIALS COURSES	Check link for Dates	LOCATIONS
<ul style="list-style-type: none"> • Chemistry for Emergency Response • Hazmat IQ/ Above the Line/Below the Line • Hazardous Materials Awareness • Hazardous Materials On-Scene Incident Command • Hazardous Materials Operations • Hazardous Materials Technician • Hazardous Materials Training • Hazmat Safety Officer 	http://www.wsp.wa.gov/fire/fire-training-academy/	Fire Training Academy 50810 SE Grouse Ridge Rd North Bend, WA
HAZMAT On-Scene Incident Command	http://www.wsp.wa.gov/other-training <i>(dates vary/ check schedule)</i>	<i>Deputy State Fire Marshal</i> Hazmat@wsp.wa.gov (360) 596-3930
HAZMAT Safety Officer	http://www.wsp.wa.gov/other-training <i>(dates vary/ check schedule)</i>	

Awareness/Operations (48-hours)	AWR338- Hazardous Materials Awareness Distance Learning AWR358- Hazardous Materials Awareness Refresher	Online Learning AWR courses at https://cdp.dhs.gov/online_course http://www.wsp.wa.gov/other-training
ICS 300 and 400	<i>(dates and online availability will vary. Check training link)</i>	WA State Training Calendar

**Table 1
Minimum Training Durations for All Responders**

If you are a:	Then:
First responder at the awareness level	Training duration needs to be sufficient to provide the required competencies
First responder at the operations level	You need a minimum of 8 hours training
Hazardous materials technician	You need a minimum of 24 hours training
Hazardous materials specialist	You need a minimum of 24 hours training
Incident commander	You need a minimum of 24 hours training

**Table 2
Competencies for First Responders at the Awareness Level and Operations Level**

Employees must be able to show they:	When they are designated as First Responders at the:	
	Awareness Level	Operations Level
Understand what hazardous substances are and their associated risks.	X	X
Recognize the presence of hazardous substances in an emergency.	X	X

Appendix G - Hazmat Exercise Types and Schedule

The Homeland Security Exercise and Evaluation Program (HSEEP) is a capabilities and performance based exercise program which provides a standardized policy, methodology, and terminology for exercise design, development, conduct, evaluation, and improvement planning.

Exercise Types: Discussions-based Exercises familiarize participants with current plans, policies, agreements, and procedures, or may be used to develop new plans, policies, agreements, and procedures. Types of Discussion-based Exercises include:

- **Seminar.** A seminar is an informal discussion, designed to orient participants to new or updated plans, policies, or procedures (e.g., a seminar to review a new Evacuation Standard Operating Procedure).
- **Tabletop Exercise (TTX).** A tabletop exercise involves key personnel discussing simulated scenarios in an informal setting. TTXs can be used to assess plans, policies, and procedures.

Operations-based Exercises validate plans, policies, agreements, and procedures, clarify roles and responsibilities, and identify resource gaps in an operational environment. Types of Operations-based Exercises include:

- **Drill.** A drill is a coordinated, supervised activity usually employed to test a single, specific operation or function within a single entity (e.g., a fire department conducts a decontamination drill).
- **Functional Exercise (FE).** A functional exercise examines and/or validates the coordination, command, and control between various multi-agency coordination centers (e.g., emergency coordination center, etc.). A functional exercise does not involve any "boots on the ground" (i.e., first responders or emergency officials responding to an incident in real time).
- **Full-Scale Exercise (FSE).** A full-scale exercise is a multi-agency, multi-jurisdictional, multidiscipline exercise involving functional (e.g., emergency operation centers, etc.) and "boots on the ground" response (e.g., firefighters decontaminating mock victims).

Exercise Schedule:

<u>Date</u>	<u>Exercise Title</u>	<u>Type</u>	<u>Open To</u>
Feb. 11, 2025	Columbia Generating Station Nuclear Plant FEMA Off-Year - Plume	FSE	Local, State, Federal
April 17, 2025	Columbia Generating Station Nuclear Plant FEMA Evaluated - Plume & Ingestion	FSE	Local, State, Federal
Sept TBD, 2025	Tri-Cities Airport	TTX	Local, State, Federal

Appendix H - Emergency Planning and Response References

Regulatory (APPENDIX A: 40 CFR PART 68)
Subpart E — Emergency Response

Section 68.90 Applicability

- (a) Except as provided in paragraph (b) of this section, the owner or operator of a stationary source with Program 2 and Program 3 processes shall comply with the requirements of § 68.95.
- (b) The owner or operator of stationary source whose employees will not respond to accidental releases of regulated substances need not comply with § 68.95 of this part provided they meet the following:
- (1) For stationary sources with any regulated toxic substance held in a process above the threshold quantity, the stationary source is included in the community emergency response plan developed under 42 U.S.C. 11003;
 - (2) For stationary sources with only regulated flammable substances held in a process above the threshold quantity, the owner or operator has coordinated response actions with the local fire department; and
 - (3) Appropriate mechanisms are in place to notify emergency responders when there is a need for a response.

Section 68.95 Emergency Response Program

- (a) The owner or operator shall develop and implement an emergency response program for the purpose of protecting public health and the environment. Such program shall include the following elements:
- (1) An emergency response plan, which shall be maintained at the stationary source and contain at least the following elements:
 - (i) Procedures for informing the public and local emergency response agencies about accidental releases;
 - (ii) Documentation of proper first-aid and emergency medical treatment necessary to treat accidental human exposures; and
 - (iii) Procedures and measures for emergency response after an accidental release of a regulated substance;
 - (2) Procedures for the use of emergency response equipment and for its inspection, testing, and maintenance;
 - (3) Training for all employees in relevant procedures; and
 - (4) Procedures to review and update, as appropriate, the emergency response plan to reflect changes at the stationary source and ensure that employees are informed of changes.
- (b) A written plan that complies with other Federal contingency plan regulations or is consistent with the approach in the National Response Team's Integrated Contingency Plan Guidance ("One Plan") and that, among other matters, includes the elements provided in paragraph (a) of this section, shall satisfy the requirements of this section if the owner or operator also complies with paragraph (c) of this section.

(c) The emergency response plan developed under paragraph (a)(1) of this section shall be coordinated with the community emergency response plan developed under 42 U.S.C. 11003. Upon request of the local emergency planning committee or emergency response officials, the owner or operator shall promptly provide to the local emergency response officials information necessary for developing and implementing the community emergency response plan.

Informative Introduction

Emergency Action Plan and Alarm Systems Requirements

The emergency action plan requirements apply to employers who will evacuate their employees from the danger area when an emergency occurs, and who do not permit any of their employees to assist in handling the emergency. Arrangements will be made with off-site personnel to respond to ammonia releases at the facility.

Procedures

The procedures for preparing an emergency action plan are divided into the following sections:

- Purpose and Scope
- Statement of Policy
- Current Revision Date
- Facility Description
- Employee Responsibilities
- Incident Discovery
- Procedures for Internal and External Notifications
 - The responsible party having a HAZMAT Emergency will follow their facility's emergency plan/procedures and ensure these offsite contacts are made immediately:
 - a. Emergency Dispatch: 9-1-1
 - b. Washington State Duty Officer: 1.800.258.5990
 - c. Emergency Management:
 - i. 509.545-3546 Office
 - ii. 509.316-2953 EM Manager
 - iii. 509.628-0333 24-hr Dispatch (non-emergency)
 - d. Local Fire Agency in their jurisdiction
- Scenarios and Procedures
- Planning
- Logistics
- Termination and Follow-Up Activities
- Training

Purpose and Scope

This document is to ensure that the facility is properly prepared for a fire, explosion, or an unplanned or accidental discharge of a hazardous substance. This emergency action plan addresses the actions that will be taken.

This plan was designed specifically to conform to the following regulations:

- Occupational Safety and Health Administration (OSHA), Process Safety Management (PSM) of Highly Hazardous Chemicals Requirements (29 CFR 1910.119)
- Occupational Safety and Health Administration (OSHA), Employee Emergency Plans and Fire Prevention Plans, 29 CFR 1910.38(a)
- Occupational Safety and Health Administration (OSHA), Employee Alarm Systems, 29 CFR 1910.165
- Environmental Protection Agency (EPA), Risk Management Programs for Chemical Accidental Release Prevention (40 CFR Part 68)

Appendix I - Description of Emergency Equipment/ Facilities

JURISDICTION	RESOURCE	MUTUAL AID
Franklin County FPD#1	The team is composed of emergency response personnel certified according to standards set by the Occupational Safety and Health Administration (OSHA), Washington Administrative Code (WAC), and the National Fire Protection Association (NFPA). HAZMAT Awareness	(Not a member of Southeast Washington Special Operations Group – SEWSOG – Hazardous Materials Team)
Franklin County FPD#2	The team is composed of emergency response personnel certified according to standards set by the Occupational Safety and Health Administration (OSHA), Washington Administrative Code (WAC), and the National Fire Protection Association (NFPA). HAZMAT Awareness	(Not a member of Southeast Washington Special Operations Group – SEWSOG – Hazardous Materials Team)

<p>Franklin County FPD#3</p>	<p>The team is composed of emergency response personnel certified according to standards set by the Occupational Safety and Health Administration (OSHA), Washington Administrative Code (WAC), and the National Fire Protection Association (NFPA). HAZMAT Awareness</p>	<p>MUTUAL AID FOR THE HAZARDOUS MATERIALS TEAM 1. When a requesting mutual aid department requests the hazardous materials team for technical expertise, the On-Duty Chief Officer will be contacted immediately for direction. 2. The On-Duty Chief Officer shall respond to any mutual aid response and shall retain responsibility over their personnel and equipment unless relieved by a higher-ranking officer from their agency. A Chief Officer vehicle shall be utilized for the response. 3. A recall of off-duty personnel may be made for the Hazardous Materials Team personnel. 4. Both on-duty and off-duty personnel of the Hazardous Materials Team may be used for the response. Four team members will comprise minimum response, in addition to non-team personnel. 5. An Engine/Rescue and Ambulance with a minimum of three personnel shall also respond. 6. The total minimum personnel response is :a. A Chief Officer b. Four Hazardous Materials Team members c. Three-member Engine/Rescue crew 7. The total minimum equipment response is: a. A Chief Officer vehicle b. An Engine/Rescue c. The Hazardous Materials Team vehicle 8. When an agency requests the Southeast Washington Special Operation Group - Hazardous Materials Team for offensive mitigation, the On-Duty Chief Officer shall notify Control and have the Tri-County HazMat Team activated. The previous sections 2 - 7 shall be followed for the incident advisory process.</p>
<p>Franklin County FPD#4</p>	<p>The team is composed of emergency response personnel certified according to standards set by the Occupational Safety and Health Administration (OSHA), Washington Administrative Code (WAC), and the National Fire Protection Association (NFPA). HAZMAT Awareness</p>	<p>(Not a member of Southeast Washington Special Operations Group – SEWSOG – Hazardous Materials Team)</p>
<p>Franklin County FPD#5</p>	<p>The team is composed of emergency response personnel certified according to standards set by the Occupational Safety and Health Administration (OSHA), Washington Administrative Code (WAC), and the National Fire Protection Association (NFPA). HAZMAT Awareness</p>	<p>(Not a member of Southeast Washington Special Operations Group – SEWSOG – Hazardous Materials Team)</p>

<p>Connell</p>	<p>The team is composed of emergency response personnel certified according to standards set by the Occupational Safety and Health Administration (OSHA), Washington Administrative Code (WAC), and the National Fire Protection Association (NFPA). HAZMAT Awareness</p>	<p>(Not a member of Southeast Washington Special Operations Group – SEWSOG – Hazardous Materials Team)</p>
<p>Pasco</p>	<p>The team is composed of emergency response personnel certified according to standards set by the Occupational Safety and Health Administration (OSHA), Washington Administrative Code (WAC), and the National Fire Protection Association (NFPA). HAZMAT Awareness</p>	<p>MUTUAL AID FOR THE HAZARDOUS MATERIALS TEAM 1. When a requesting mutual aid department requests the hazardous materials team for technical expertise, the On-Duty Chief Officer will be contacted immediately for direction. 2. The On-Duty Chief Officer shall respond to any mutual aid response and shall retain responsibility over their personnel and equipment unless relieved by a higher-ranking officer from their agency. A Chief Officer vehicle shall be utilized for the response. 3. A recall of off-duty personnel may be made for the Hazardous Materials Team personnel. 4. Both on-duty and off-duty personnel of the Hazardous Materials Team may be used for the response. Four team members will comprise minimum response, in addition to non-team personnel. 5. An Engine/Rescue and Ambulance with a minimum of three personnel shall also respond. 6. The total minimum personnel response is :a. A Chief Officer b. Four Hazardous Materials Team members c. Three-member Engine/Rescue crew 7. The total minimum equipment response is: a. A Chief Officer vehicle b. An Engine/Rescue c. The Hazardous Materials Team vehicle 8. When an agency requests the Southeast Washington Special Operation Group - Hazardous Materials Team for offensive mitigation, the On-Duty Chief Officer shall notify Control and have the Tri-County HazMat Team activated. The previous sections 2 - 7 shall be followed for the incident advisory process.</p>

AREA SPILL RESOURCES

JURISDICTION/ LOCATION	RESOURCE	AMOUNT
Yakama Nation,- Toppenish,WA 509) 865-5121 x4402	Boom	800 feet-12",
	Spill equipment	Inside 7X8 trailer
BNSF- Lyle,WA 800-832-5452	Boom	19" Boom-900feet,19" Boom-600 feet, 19" Boom-600 feet, 19" Boom-600 feet, and 19" Boom-600 feet
	Spill equipment	in 5 air transport containers
	1CD18H-24 coated drum skimmer	One -
	Petroleum storage bladder	3,000-gallon
Department of Ecology- Central eastern Washington 509) 754-5088 x3137	Boom	2700 feet of 12" boom, 900 feet of 10" boom, 800 feet of 18" inshore boom
	Spill equipment	12 spill response trailers
Phillips 66- Moses Lake,WA 509-765-7051	Radios	Mobile Radio equipment
	Spill equipment	Inside 7X8 trailer
National Response Corporation Environmental Services- Pasco,WA 1-800-33-SPILL	Air Mover Truck	60 barrel storage capacity
	Backhoe	One
TideWater Barge Lines- Pasco,WA 360-6393-1491	Boom	1,800 feet of 20" Boom
ACT Remediation Services, Pasco, WA 1-888-477-0015	Biohazard clean up	NA
SERVPRO, Walla Walla, WA 1-888-629-1222	Biohazard clean up	NA
Able Clean Up Technologies (Coverage area Eastern WA) 1-509-466-5255	Primary Service is oil and chemical Clean up and materiel remediation.	NA
Big Sky Industrial (Coverage area Eastern WA) 1-509-624-4949	Oil and chemical Clean up and materiel remediation.	NA

NRC Environmental Services (Coverage area national) 1-800-337-7455	All environment oil clean up.	NA
---	-------------------------------	----

FOAM INVENTORY IN AREA						
Freeze/Proctctd	QNTY	Size	Total GAL	Application	Contact info	

Tidewater, Pasco, WA	AFFF	Ansilite 3%	no	5 drums	55 gal ea	275 gallons	on pallets	Ag chemicals, diesel, non-oxygenated gasoline (NOT for ethanol) stored in temperature controlled warehouse	Tidewater Terminal Company
	AR-AFFF	Ansilite 3% X 3%	no	2 totes	265 gal ea	530 gallons	foam trailer w/350 or 500 gpm nozzle	diesel, all gasolines, ethanol - stored in a temperature controlled warehouse at the Tidewater Pasco Terminal	John.Sherman@Tidewater.com
	AR-AFFF	Ansilite 3% X 3%	no	10 drums	55 gal ea	550 gallons	on pallets		671 Tank Farm Rd
	AR-AFFF	Chem - guard 3% X 3%	yes	2 totes	265 gal ea	530 gallons	foam trailer w/350 or 500 gpm nozzle	diesel, all gasolines, ethanol	Pasco, WA 99301 Office: 509-547-7701 Cell: 509-385-8122 Alternate 24 hour cell: 509-727-1585 (terminal operator)
Total Tidewater Pasco foam inventory :					1885 gallons				
Tidewater, Umatilla, OR	AFFF	Thunder - storm 3%	yes	2 drums	55 gal ea	110 gal	at the truck rack	diesel, non-oxygenated gasoline, (NOT for ethanol)	

NRCES	AR-AFFF	Chem - guard 3% X 3%	yes	2 totes	265 gal ea	530 gallons	foam trailer w/nozzle	diesel, all gasolines, ethanol	NRC Environmental Services 800-337-7455 1810 E. James St. Pasco, WA Office: 509-545-6110 (24 hour#)
THIS FOAM INVENTORY BELONGS TO THE BNSF RAILROAD but is maintained by NRCES.									

Tri-Cities Airport	AFFF							500 gallons		
Pasco	TYPICALLY NOT AVAILABLE DUE TO AIRPORT REQUIREMENTS TO HAVE ON SITE									
Umatilla FD	AFFF	Thunderstorm 3%	yes	2 totes	265 gal ea	530 gallons	on a foam truck			
Umatilla, OR								Chief Steve Potts steve.potts@umatillafire.org Cell: 541-701-8400		
							305 Willamette St			
							Umatilla, OR 97882			

Appendix J - Petroleum Crude Oil Response Reference

Franklin County has numerous shipments of empty and full Bakken crude railcars passing along the rail lines inside the County. While not a traditional “fixed facility”, the rail cars can be parked for weeks on end, in numerous places around the county. Bakken crude is a very light volatile type of crude that acts more like refined products such as gasoline when involved in fire. While the majority of the railcars are empty, Bakken has a higher gas content/ vapor pressure, lower flash point and boiling point and thus a higher degree of volatility than most other crudes in the U.S. (which correlates to increased ignitability and flammability even when dealing with empty railcars). The Reference Sheet below provides further guidance:



U.S. Department of Transportation
Pipeline and Hazardous Materials
Safety Administration

COMMODITY PREPAREDNESS AND INCIDENT MANAGEMENT REFERENCE SHEET

PETROLEUM CRUDE OIL

CAS NO. 8002-05-9
UN 1267
DOT Hazard Class: 3
FLAMMABLE LIQUID
ERG Guide No. 128

HAZARD RATING = HIGH



DOT Hazard Classification and NFPA 704 - Standard
System for the Identification of the Hazards of Materials
for Emergency Response

TRANSPORTATION AND PLANNING CONSIDERATIONS

- With the increased production of oil from shale reserves in states such as North Dakota and Texas, there has been a dramatic increase in the transportation of crude oil by rail. Rail shipments of crude oil from these regions are typically made using unit trains. Unit trains of crude oil are single commodity trains that generally consist of over 100 tank cars, each carrying approximately 30,000 gallons of crude oil.
- Unit trains typically move from one location (e.g., shipper’s production facility or transloading facility) to a single destination (e.g., petroleum refinery). Given the usual length of these trains (over a mile long), derailments can cause road closures, create significant detours, and require response from more than one direction to access the scene of the incident.
- In the event of an incident that may involve the release of thousands of gallons of product and ignition of tank cars of crude oil in a unit train, most emergency response organizations will not have the available resources, capabilities or trained personnel to safely and effectively extinguish a fire or contain a spill of this magnitude (e.g., sufficient firefighting foam concentrate, appliances, equipment, water supplies).
- Responses to unit train derailments of crude oil will require specialized outside resources that may not arrive at the scene for hours; therefore it is critical that responders coordinate their activities with the involved railroad and initiate requests for specialized resources as soon as possible.
- These derailments will likely require mutual aid and a more robust on-scene *Incident Management System* than responders may normally use. Therefore, pre-incident planning, preparedness and coordination of response strategies should be considered and made part of response plans, drills and exercises that include the shippers and rail carriers of this commodity.

- Tank cars carrying crude oil may also be found in general freight (manifest) trains that are made up of shipments of many different commodities from many different shippers. In these situations, emergency responders need to consider the potential impact that tank cars containing other hazardous commodities may have on tank cars containing crude oil if a release occurs, and vice-versa.
- To determine what specific commodities or hazardous materials may be involved, responders should obtain a train consist from the train crew or by contacting the rail carrier's emergency contact number.

HAZARD SUMMARY

- Petroleum crude oil is a light to dark colored liquid hydrocarbon containing flammable gasses. It is not a uniform substance and its physical and chemical properties may vary from oilfield to oilfield or within wells located in the same oilfield. Light, sweet crude oils contain flammable gasses such as butane and propane (unless it is known that the gasses have been removed). These gasses can readily ignite if released, when they come in contact with an ignition source. These crude oils may also contain hydrogen sulfide, a toxic inhalation hazard material, in the vapor space of the tank car. Due to the characteristics of crude oil, in an accident scenario, the behavior of this product may range from that of gasoline for the lighter (sweet) crude oils to diesel fuel for the heavier (sour) crude oils.
- Releases may create vapor/air explosion hazards indoors, in confined spaces, outdoors, or in sewers. Remove sources of heat, sparks, flame, friction and electricity, including internal combustion engines and power tools. Use caution when approaching the scene and positioning apparatus. Implement air monitoring as soon as possible to detect the presence of combustible gasses.
- Volatile vapors released from the spill area may create flammable atmospheres. Some crude oil vapors may be heavier than air and accumulate in low areas, and travel some distance to a source of ignition and flash back.
- When working in flammable atmospheres (where any concentration of lower explosive limit (LEL) exists), extreme caution must be taken to avoid creating ignition sources. This includes but is not limited to the use of non-sparking tools and intrinsically safe/explosion-proof equipment.
- The more volatile materials in crude oil may be present in air in high concentrations creating an inhalation hazard. There is also the possibility that the crude oil may contain varying concentrations of benzene or hydrogen sulfide. Products of combustion may also include toxic constituents. Responders should wear self-contained breathing apparatus (SCBA) to avoid potential exposure.
- Use water fog spray to cool containers, control vapors, and to protect personnel and exposures. Direct the cooling water to the top of the tank. There is some potential that containers of liquid that are not properly cooled may rupture violently if exposed to fire or excessive heat. Stay away from ends of tank(s) involved in fire, but realize that shrapnel may travel in any direction.

RAILROAD SAFETY PROCEDURES

Emergency response personnel should always be aware of the potential for serious injury when working in and around railcars, tracks and related equipment. The following safe operating practices should be followed when involved in emergency response operations at the scene of a crude oil train derailment:

- **Expect a train or rail equipment to move on any track from either direction at any time.**

- **DO NOT APPLY WATER DIRECTLY INSIDE A TANK CAR.** Apply water from the sides of the tank car and from a safe distance to keep fire exposed containers cool. Use unmanned fire monitors for cooling tank cars when available. Withdraw immediately in case of rising sound from venting pressure relief devices or discoloration of tank. If available, dry chemical extinguishing agents, such as potassium bicarbonate (i.e., Purple K) may also be used in conjunction with Class B foams.
- Improper application of fire streams may create a dangerous phenomenon known as a *sloper*, thereby increasing risks to emergency responders. **A sloper results when a water stream is applied to the hot surface of burning oil. The water is converted into steam causing agitation of the liquid and burning oil to sloper over the sides of the tank car. This can occur within 10 minutes of the product becoming involved in fire.** Note: Sloper will not occur in a pool of crude oil on the ground.
- Hazardous combustion/decomposition products may be released by this material when exposed to heat or fire. These can include carbon monoxide, sulfur oxides, nitrogen oxides and aldehydes. Response personnel should exercise extreme caution on-scene and wear appropriate personal protective clothing and equipment, including respiratory protection.
- Apply Class B firefighting foam as you would on fires involving other hydrocarbons. Class B foam blankets prevent vapor production and ignition of flammable and combustible liquids. Foam is most effective on static fires that are contained in some manner. Firefighting foam is not effective on hydrocarbon fuels in motion (i.e., three dimensional fires) that include product leaking or spraying from manways, valves, fractures in the tank shell (e.g., rips, tears, etc.) or spills on sloping terrain.
- As a general rule, **DO NOT** flush crude oil spills with water. Most crude oils are not water soluble and will have a tendency to float on water. Some crude oils will sink and some fractions of crude oil are water soluble. For those crude oils that float on water, burning crude oil may be carried away from the immediate area and may reignite on the surface of the water.
- Prevent runoff from entering storm/sewer systems and sensitive areas, as this may create a serious hazard and potential environmental problems. Notify proper authorities, downstream sewer and water treatment operations, and other downstream users of potentially contaminated water. Runoff may be flammable and/or toxic and should be contained, treated and disposed of in accordance with applicable federal, state and local environmental regulations.

- Watch for movement in both directions before crossing tracks. If the tracks are clear, walk single file at a right angle to the rails.
- Trains can approach with little or no warning. You may not be able to hear them due to atmospheric conditions, terrain, noisy work equipment, or passing trains on other tracks. Stand a minimum of 25 feet away from the tracks if possible, and face the train when rail equipment is passing through.
- Always contact the railroad to advise them of your presence – they may not know that you are on-scene or that they have a problem. Work with the railroad to be sure the track is “blue flagged” – the railroad’s version to provide protection by their lock-out, tag-out process.
- Never stand, walk or sit on railway tracks, between the rails or on the ends of ties. Never step on the rail - step over it. The rail can be a slip, trip, or fall hazard. Never put your feet on moveable parts of a rail car such as couplers, sliding sills or uncoupling levers.
- Do not occupy the area between adjacent tracks in multiple track territory when a train is passing. If crossing between two stationary railcars, ensure there is at least 50 feet between them.
- Be especially careful working in rail yards and terminal areas. Tank cars are pushed and moved, and can change tracks often. Cars that appear to be stationary or in storage can begin to move without warning. Be sure that any rail equipment is secured against movement (wheels chocked, hand brakes secured, etc.) before attempting to work on or near it. Keep at least 25 feet away from the end of a car or locomotive to protect yourself from sudden movement.
- Never move equipment across the tracks unless at an established road crossing or under the supervision of a railroad representative.
- If it is necessary to climb rail equipment, use three points of contact at all times. The ladders on rail equipment may curve around the car making it difficult to find the rung with your foot. The first step on to rail equipment is typically some distance off of the ground. When descending the ladder, step - do not jump from the last step. Normally, there is ballast around the tracks which can be uneven and shift, causing a fall hazard. Locomotive steps are considered ladders. Always face the locomotive going up and coming down.
- Never cross over or under rail equipment -- use the ladders, handholds and crossover platforms or walk around the attached equipment. Remember to block the feet and tie off ladders at the top. When laddering tank cars or box cars, always consider using two points of access - the second being a point of escape should the other become inaccessible for any reason. Plan to use your own ladders.
- Avoid the use of cell phones when within 25 feet of live tracks.
- Be aware of the location of structures or obstructions where clearances are close.
- Stay away from track switches since they can be remotely operated.

Company	Emergency Telephone Number
BNSF Railway	(800) 832-5452
Canadian National (CN) Railway	(800) 465-9239
Canadian Pacific (CP) Railway	(800) 716-9132
CSX Transportation	(800) 232-0144
Kansas City Southern Rail Network	(877) 527-9464
Norfolk Southern Railroad	(800) 453-2530
Union Pacific Railroad	(888) 877-7267

EMERGENCY SUPPORT FUNCTION 11
AGRICULTURE AND NATURAL RESOURCES

Coordinating Agency:

Franklin County Emergency Management

Primary State Agencies:

Department of Agriculture (WSDA)
Department of Archeology and Historic Preservation (DAHP)
Department of Ecology (ECY)
Department of Fish and Wildlife (WDFW)
Department of Health (DOH)
Department of Natural Resources (DNR)
Department of Social and Health Services (DSHS)

Support Agencies:

American Red Cross, Central and Southeastern Washington (ARC)
Benton-Franklin Health District (BFHD)
Benton-Franklin Humane Society
Conservation Commission
Department of Commerce
Department of Enterprise Services (DES)
Department of Labor and Industries (L&I)
Department of Transportation (WSDOT)
Food and Drug Administration (FDA)
Food Bank Services
Franklin County Emergency Management (FCEM)
Law Enforcement
Military Department, Emergency Management Division / State Emergency Operations Center (WAEMD/SEOC)
Milk Distributors
Water Utilities

I. INTRODUCTION

A. Purpose

The purpose of this support function is to provide for the protection of the county's agriculture and natural and cultural resources during county-wide emergencies. ESF #11 works with local, state, and tribal entities during actual and

potential incidents to provide nutrition assistance; respond to animal and agricultural health issues; ensure safety and defense of the county's food and feed supply; and ensure the protection of natural and cultural resources and historic properties.

B. Scope

ESF #11 includes five primary functions:

- **Provide nutrition assistance:** This function applies in situations where it is necessary to ration, conserve or redistribute limited food and water resources. It includes the effective utilization and conservation of food and water resources, ensuring that sufficient emergency temporary food supplies are available to feed the public during an all-hazards event as well as providing for the management and distribution of food resources during a disaster, and for the dissemination of emergency information relating to the protection of food and water resources affected by a disaster.

At the county level, we will work with our local area food banks in order to help redistribute foods to Red Cross shelters, schools, etc. This also applies when there is the potential for contamination of area food and water supplies. Additionally, this ESF outlines procedures/guidelines to support and supplement activities defined in ESF 6 – Mass Care, Housing and Human Services. This ESF is applicable to situations within the county when it will be necessary to provide emergency feeding to large groups of people.

- **Responding to animal and plant diseases and pests:** This function is to protect wild and domesticated animal resources, the public health, the public food supply, the environment, and to ensure the humane care and treatment of animals in case of a large-scale emergency or disaster. It includes implementing an integrated local response to a significant outbreak of a highly contagious or economically devastating animal/zoonotic disease or an outbreak of a harmful or economically significant plant pest or disease.
- **Ensuring the safety and defense of the County's food and feed supply:** This function includes conducting routine inspections to ensure the safety of regulated human and animal food products that enter commerce; the inspection and verification of food safety aspects of regulated slaughter and processing facilities; laboratory analysis of regulated product samples; control of regulated products suspected to be adulterated; foodborne disease surveillance; food/feed safety emergency response activities; and investigations.
- **Protection of Natural, Cultural, and Historic (NCH) resources:** This function includes appropriate response actions to preserve, conserve, rehabilitate, recover, and restore natural and cultural resources and historic properties.
- **Providing technical expertise in support of animal and agricultural emergency management:** This function includes responding to requests to assist local, state, and tribal jurisdictions to facilitate coordination of the public and private sector and nongovernmental organization (NGO) resources to provide surge response capabilities pertaining to animals. Animals include household pets,

service and assistance animals, agriculture animals/livestock, wildlife, and other animals (including exotics, zoo animals, animals used in research, and animals housed in congregate settings, such as shelters, rescue organizations, breeders, and sanctuaries.)

C. **Policies**

1. All primary response agencies listed in this ESF will, within the limits of their resources and authority, coordinate with other organizations having responsibility to respond to an emergency or disaster. In the event of a man-made or natural disaster the primary agency of jurisdiction is Franklin County Emergency Management (FCEM). In the event of a FAD event, the primary state agency of jurisdiction is the Washington State Department of Agriculture (WSDA) and at the federal level, the U.S. Department of Agriculture (USDA).
2. If the situation occurs where a severe lack of available food for Franklin County residents does exist, local governments and the Franklin County Emergency Coordination Center (ECC) will work with the local commercial food distribution system to provide an acceptable supply and distribution system.
3. The Washington State Department of Agriculture (WSDA) and Washington Department of Fish and Wildlife (WDFW) represent animal health concerns of the state and maintain liaison with the emergency management and environmental protection agencies; departments and/or agencies that represent veterinary medicine, public health, agriculture, wildlife, non-native wildlife, and humane societies and animal control agencies.
4. Requests for food and water will be made to local sources before requesting outside assistance.
5. Requests for outside assistance in obtaining bulk food and water supplies will be made through the Franklin County ECC to the Washington State Military Department Emergency Management Division (WAEMD) / State Emergency Operations Center (SEOC)
6. The priority of providing food and water will be to areas of acute need, then to areas of moderate need as established by Incident Command.
7. To the maximum extent possible during emergency conditions, acquisition and management of food resources will be performed according to the local, state, and federal laws governing drinking water and foodstuffs. The plans and implementing procedures of organizations operating under this support function will also comply with codes and statutes regarding the preparation and distribution of food and water.
8. The coordinating body responsible for planning overall animal response and recovery activities will be the WSDA and supporting agencies described in

Appendix 2 of ESF 11 in the Washington State Comprehensive Emergency Management Plan.

9. The residents of Franklin County will be encouraged to maintain emergency supplies of food, water, and other necessities sufficient to sustain their families for at least 72 hours.

II. SITUATION AND ASSUMPTIONS

A. Emergency/Disaster Conditions and Hazards

1. In the event of a large-scale disaster, it may be necessary to allocate and/or conserve certain resources due to breakdown in food and water distribution systems. Such conditions could include flood, earthquake, or long-term disruption of transportation or electric power systems.
2. During some emergency conditions involving the release of hazardous materials, locally produced fresh milk and produce could become contaminated.
3. Several serious animal disease outbreaks have occurred outside the United States as well as a large national FAD outbreak of Highly Pathogenic Avian Influenzas in 2014 and 2015. Additionally, several of the same diseases have occurred, or are expected to occur, in the Mid-Columbia region in the very near future.
4. Even though concerns about animal diseases are increasing, the public gives it relatively low priority. While the local authorities are the first line of defense, no one agency or organization has the resources to address animal response on their own. Protecting animal agriculture requires cooperation, participation and partnership.
5. During large scale emergencies/disasters it is common for some animals (livestock and pets) to get out of their confinement and freely roam about. Locating and collecting these animals might take responders away from missions involving risk to human life.

B. Assumptions

1. Although voluntary controls will be encouraged, some mandatory controls may need to be invoked in extreme shortage situations.
2. Food producers and distributors will cooperate with emergency management officials to allocate food resources.

3. The Benton-Franklin Health District (BFHD), with the assistance of the United States Department of Agriculture (USDA), will provide notification that there is a potential for contamination of food and water supplies.
4. The American Red Cross (ARC) and other volunteer organizations will provide staff and facilities to distribute food and water supplies in the event of an interruption of the flow of food and water to an affected area.
5. Public education and information will minimize demands on emergency food and water distribution resources by helping people understand the importance of conserving available supplies during an emergency.
6. Rapid, accurate notifications to the public will be effective in minimizing the incidence of individuals ingesting contaminated foodstuffs or water.
7. Citizens should be self-sufficient for three (3) days. Home storage of a supply of food and water will be encouraged.
8. Animal health events will quickly overwhelm Franklin County's resources. It is anticipated that the WSDA and the WDFW will become heavily involved very early in the response phase.
9. Damage to production agriculture can be an economic crisis to individuals and the community but can also prove to be an environmental and public health challenge.
10. Foreign animal disease can wreak havoc on the economy of not only Franklin County but the entire region, state and nation.
11. Foreign animal disease can be used as a weapon of mass destruction causing enormous economic damage but may also pose as a vehicle or reservoir for zoonotic disease that may threaten human life and the ability to feed the nation.
12. Some people with companion animals will choose not to evacuate rather than leave their animals behind. People will try to reenter an area to retrieve animals before an all clear is given. This type of population behavior will place the animal owner(s) and emergency responders at risk.
13. Private sector agencies and organizations will play a large role in implementing the policies issued by local authorities.
14. For issues not addressed in other extraordinary disaster declarations for production agriculture and animal issues, this same methodology of integrated emergency management can be used to solve such issues.

III. CONCEPT OF OPERATIONS

A. General

1. The primary agencies will coordinate with appropriate agencies and organizations to ensure operational readiness. The primary and support agencies will develop and maintain procedures for surveillance and response to include, but not limited to: poultry, cattle, swine, bovine, sheep, goats, equine, companion animal industries as well as wildlife and exotic animals as is within their purview. These procedures will relate to damaging all-hazard emergencies, disasters and disease that pose a significant impact on human life, property or the economy.
2. The Washington State Department of Agriculture (WSDA) will provide a representative to the Franklin County Emergency Management (FCEM) ECC to advise and provide guidance pertaining to crop, food and water impacts. As needed, WSDA will support FCEM in coordination with Department of Health, Department of natural Resources, NRCS regional and local offices, and Department of Ecology on water issues extending beyond commodity supplies, including water quality and issues of safe drinking water. The Washington State Department of Agriculture (WSDA) representative will:
 - a. Advise the Emergency Manager on impacts and issues impacting crops, food and feed supply chain and water.
 - b. Interact with the Health Department representative(s) regarding the safety of food and water supplies.
 - c. Provide direction to the ARC, St. Vincent DePaul and other volunteer staff carrying out food and water distribution activities.
 - d. Advise the ARC's Donated Goods and Services Coordinator of needs for food and water supplies and storage, delivery or preparation services.
3. The primary agency will coordinate and support the appropriate agencies to protect the public from disease or injury from animals, animal industry or production agriculture which have been negatively impacted by an emergency or disaster. This function will also include, but not limited to, evacuation of animals.
4. The ARC and other community service organizations will provide and conduct mass care operations.
5. Food and water distribution will occur at the Reception and Mass Care facilities described in ESF 6 - Mass Care, and at other locations designated by the Emergency Manager.

6. Distribution will be handled by St. Vincent DePaul staff, ARC staff and local volunteer organizations. FCEM will work with the ARC to coordinate the distribution of food and water supplies, as appropriate.
7. Organizations operating shelters will keep the Franklin County ECC advised of their needs and anticipated needs for food and other supplies.
8. All requests for food and water, from outside Franklin County will be processed through the Franklin County ECC to WAEMD/SEOC.
9. The BFHD will advise FCEM and ARC staff regarding:
 - a. The healthfulness of food and water supplies intended for mass distribution, and
 - b. The need for public information advisories on food and water (shortages, precautions on washing, boiling water, etc.).
10. The ARC will maintain working contacts with businesses and institutions capable of providing food and water supplies to shelters, as well as storage and preparation services.
11. The Benton-Franklin Humane Society will coordinate the response of all animals affected by the disaster with emergency medical care; evacuation; rescue; temporary confinement, shelter, food and water; and identification for return to the owner. If these resources are overwhelmed, the WSDA and supporting agencies will assist at the state level.
12. Individual water utilities have the primary responsibility for providing secondary water resources should their systems fail, including transport of potable water to the area if necessary.
13. In the event potable water distribution is necessary, FCEM will work with other agencies, such as the local fire services and Benton-Franklin Health District, WAEMD/SEOC or National Guard to provide emergency water supplies.
14. During at least the first three (3) days of emergency sheltering, individuals should anticipate having to rely on their own resources for food and water.
15. In the event of a situation that would prevent normal procurement, delivery and distribution of adequate food to the Franklin County area, the legislative authority of the county, in cooperation with the local food providers, may:
 - a. Procure, through any available source, emergency food supplies.
 - b. Assist in transportation and distribution of supplies.

- c. Institute a rationing plan, as appropriate.

B. Organization

1. **DEPARTMENT OF AGRICULTURE:** The Department of Agriculture is the primary responsible state agency under this ESF. An agency liaison will advise the Emergency Manager in the ECC as requested.
2. **DEPARTMENT OF SOCIAL AND HEALTH SERVICES (DSHS):** DSHS will provide overall direction for the American Red Cross efforts under this plan through their established MOU with the ARC. Designated ARC supervisors are responsible for establishing and operating food and water distribution centers at shelters in accordance with ARC guidelines. See ESF – 6 for more detail.
3. **BENTON-FRANKLIN HEALTH DISTRICT:** The Benton-Franklin Health District is headed by the District Health Officer who has overall responsibility for protection of the health of the population within the District. The District Health Officer reports to the Benton-Franklin District Health Board, which sets local health policy with guidance from the State Board of Health. The District Health Board is made up of elected officials from each County and City in the District.
4. **AMERICAN RED CROSS OF CENTRAL AND SOUTHEASTERN WASHINGTON:** The ARC is a non-governmental social service agency. The local ARC Disaster Chairman advises the County Emergency Manager in the ECC and provides overall direction for the Benton-Franklin chapter efforts under this plan. Designated ARC supervisors are responsible for establishing and operating food and water distribution centers at shelters in accordance with ARC guidelines. Designated Shelter Managers are responsible for establishing and operating individual shelters in accordance with ARC guidelines and procedures. See ESF – 6 for more detail.

C. Whole Community Involvement & Non-Discrimination

The “Whole Community” includes individuals, families, and households; communities; the private and nonprofit sectors; faith-based organizations; and local, tribal, state, and Federal governments. This ESF is committed to communicating with the Whole Community as needed during emergency response and disaster recovery operations. The Whole Community includes populations with Limited English Proficiency (LEP), individuals with disabilities, and Access and Functional Needs (AFN). For more information on how each agency or organization complies with federal law, please contact the individual coordinating, primary, or support agency or organization.

IV. PREPAREDNESS

A. Conservation of Food and Water Resources

1. The ARC will provide training to volunteers in order to effectively carry out the provisions of this support function.
2. FCEM will promote to the general public of Franklin County, the need to be prepared on their own and the need to provide for food and water for at a minimum of up to 72 hours – and possibly longer following any emergency or disaster that might strike the country.
3. Food and water distribution centers will be identified.
4. With the assistance of the BFHD, the Franklin County Public Information Officer will prepare emergency public information and instructions on the conservation and distribution of food and water. Information for dissemination to the public will include:
 - i. Distribution Center locations
 - ii. Procedures for dealing with contaminated food and water
 - iii. How to donate supplies
 - iv. How to prepare for food and water shortages.
5. If local jurisdiction capabilities are exceeded, FCEM may request assistance from the Department of Agriculture to coordinate the activities of responsible agencies in this plan for the provision of food and water, and to ensure operational capabilities.

B. Animal Protection and Response

1. Plan coordinated relief efforts with the WSDA, WDFW, Washington State Department of Ecology (ECY), emergency management, animal control, animal care organizations, law enforcement, American Red Cross, and others to provide emergency services.
2. Identify potential disposal sites in order to provide rapid, safe, and controlled removal of dead animal carcasses.
3. Involve veterinary, humane society, and animal control personnel in emergency exercises and training.
4. Coordinate with the WSDA in locating high density domestic animal populations. Develop procedures for the movement of domestic animal populations out of affected areas.

5. Coordinate with the WDFW as needed to conduct response operations for wild animals to include transport, medical treatment, sheltering, feeding and eventual release.
6. Develop and disseminate educational information for individuals and farmers regarding animal care issues during disasters.
7. Establish and test a system to register identification data in an effort to reunite animals with owners.
8. Coordinate with the American Red Cross in co-locating companion animals and animal care facilities close to the human shelters.
8. Pre-register emergency veterinary service volunteers as emergency workers and utilization of the reserve veterinary corps. Establish procedures for requesting additional volunteer support during an emergency/disaster. Work with ESF 7 personnel in obtaining registered emergent volunteers with skills in animal care and transportation of animals.
9. Develop a pre-emergency list of contacts that can provide vehicles and trailers for transporting animals. Such as the Cattleman’s Association, Cattle Producers, Back Country Horsemen, etc.
10. Identify and update periodically the location and capability information of veterinary hospitals/clinics, animal shelters, animal control facilities, livestock market facilities, fairgrounds, feedlots, and supply distribution points.

V. ESF RESPONSIBILITIES ALIGNED TO CORE CAPABILITIES

The following table aligns the Core Capabilities that this ESF most directly supports, and the agencies and organizations identified to provide services and resources in accordance with their individual missions, legal authorities, plans and capabilities in coordination through Franklin County ECC.

Coordinating Agency	Responsibilities & Actions	Core Capabilities
Franklin County Emergency Management	<p>General</p> <ul style="list-style-type: none"> • Work with the ARC to identify candidate food distribution centers within the county and plan for their effective use during times of emergency. • Maintain liaison with the Washington State Military Department’s Emergency Management Division and its available resources. • Provide the public with information concerning the establishment, location of, and routes to food and water distribution facilities. FCEM will coordinate and release public information concerning the supply of food and water and the status of the emergency. • Compile after-action reports to coordinate needed public assistance programs through local and state offices. • Coordinate all press releases and public service announcement with the Public Information Officers at the State EOC • Facilitate and coordinate with primary and support agencies and organizations to meet emergency planning and preparedness responsibilities. • Coordinate, develop and maintain Memoranda of Understanding (MOU) with local area support agencies and organizations agreeing to assist in the development and implementation of the emergency support function. • Compile and document information detailing the Franklin County activities that occurred during the preceding 24-hours for inclusion in the daily Situation Report (SITREP) to the Washington State EOC. • Provide for the development and maintenance of this ESF and associated ECC procedures/checklists. 	<p>Operational Coordination</p> <p>Planning</p> <p>Logistics and Supply Chain Management</p> <p>Public Information and Warning</p>

<p>Franklin County Emergency Management (Cont'd)</p>	<p>General (Cont'd)</p> <ul style="list-style-type: none"> • Facilitate and coordinate the planning, development and execution of exercises and drills relating the testing evaluation and improvement of this ESF. • Coordinate with Washington State Departments of Agriculture/Fish and Wildlife in planning for the potential mass movement of domestic animals and wildlife. • Coordinate with Washington State Departments of Agriculture/Fish and Wildlife in locating high density domestic animals and wildlife populations prior to an incident. • Facilitate and coordinate with other support agencies in documenting the location and capability of facilities that can be used for animal care/sheltering. Establish a plan and procedures, in conjunction with animal control and the Benton-Franklin Humane Society (BFHS), for the retrieval of animals during the response and recovery phases of an emergency/disaster. • Generate and disseminate emergency public information regarding the reclaiming of lost, injured or dead animals. 	<p>Operational Coordination</p> <p>Planning</p> <p>Logistics and Supply Chain Management</p> <p>Public Information & Warning</p>
---	---	--

Primary State Agencies	Responsibilities & Actions	Core Capabilities
<p>Department of Agriculture</p>	<p>General</p> <ul style="list-style-type: none"> • Coordinate with primary decision-maker and functions as the lead state agency for agriculture-related emergencies/disasters. • Coordinate with primary and support agencies and organizations to meet emergency planning and preparedness responsibilities. • Participate in the planning, development and execution of exercises and drills relating to the testing, evaluation and improvement of this ESF. • Serve as the primary decision-maker and functions as the lead state agency for agriculture-related emergencies/disasters. <p>Animal and Plant Disease and Pest Response</p> <ul style="list-style-type: none"> • Assist State and local public health agencies in pre-selecting potential carcass disposal locations. • Implement an integrated response to an outbreak of an economically devastating or highly contagious animal/zoonotic disease, exotic plant disease or plant pest infestation. • Coordinate veterinary services in affected areas. • Decontaminate and/or depopulate animals and plants as well as associated facilities, e.g., barns, processing equipment, soil, and feeding and growing areas if necessary, during a bio-hazardous event. • Coordinate with ESF #8 on management of zoonotic disease. • Coordinate with ESF #8 to ensure that animal/veterinary health issues are supported (including both disease management and medical management). • Coordinate with ESF #8 and local health jurisdictions to ensure disposal issues during disease and natural disaster events do not pose a public health threat. 	<p>Public Health, Healthcare, and Emergency Medical Services</p> <p>Supply Chain Integrity and Security</p> <p>Mass Care Services</p> <p>Logistics and Supply Chain Management</p> <p>Public Information and Warning</p>

<p>Department of Agriculture (Cont'd)</p>	<p>Animal and Plant Disease and Pest Response (Cont'd)</p> <ul style="list-style-type: none"> • Issue quarantines or hold orders, and oversee the implementation and enforcement of restricted or quarantined areas. • Coordinate with Franklin County Emergency Management (FCEM) in locating and documenting high density domestic animal populations prior to an incident. • Coordinate with FCEM in planning for the potential mass movement of animals in response to an emergency/disaster. <p>Food/Feed Safety and Security</p> <ul style="list-style-type: none"> • Inspect meat, poultry and egg products in affected areas and verify they are safe. • Inspect feed manufacturing facilities, distribution centers, etc. in affected areas and verify they are safe. • Investigate consumer complaints related to potentially adulterated food/feed products. • Conduct food and feed-borne disease surveillance. • Coordinate multi-agency recall and tracing of adulterated products through the production/distribution chain. • Coordinate disposal of contaminated food/feed products. • Provide inspectors and laboratory services to affected areas. <p>Nutrition Assistance</p> <ul style="list-style-type: none"> • Determine nutritional assistance needs. • Obtain appropriate food supplies. • Arrange for transportation of food supplies. 	<p>Public Health, Healthcare, and Emergency Medical Services</p> <p>Supply Chain Integrity and Security</p> <p>Mass Care Services</p> <p>Logistics and Supply Chain Management</p> <p>Public Information and Warning</p>
--	---	--

<p>Department of Agriculture (cont'd.)</p>	<p>Animal (including household pets and service animals) Mass Care and Emergency Assistance</p> <ul style="list-style-type: none"> • Supports ESF #6 to coordinate an integrated response to meet the mass care and emergency assistance needs of animals, including household pets and service animals, and their owners. • Facilitates whole community multi-agency coordination with NGO agencies for animal response activities. • Provides technical assistance and subject matter expertise to local, state, and tribal governments, and NGOs, regarding animal response issues. • Coordinates needs assessments for animals, including household pets and service animals, and animal response needs and activities including technical support for evacuation and emergency animal sheltering. • Responds to animal and agricultural health emergencies under WSDA statutory authority. • Coordinates with ESF #8 to ensure that animal/veterinary health issues (including both disease management and medical management) are supported. 	<p>Public Health, Healthcare, and Emergency Medical Services</p> <p>Supply Chain Integrity and Security</p> <p>Mass Care Services</p> <p>Logistics and Supply Chain Management</p>
<p>Department of Archaeology and Historic Preservation</p>	<p>Natural, Cultural, and Historic Resources</p> <ul style="list-style-type: none"> • Coordinate NCH resource identification and vulnerability assessments. • Facilitate development and application of protective measures and strategies in compliance with Section 106 of the National Historic Preservation Act and assists in coordinating with FEMA and EMD. • Provides technical assistance on survey/inventory of cultural resources. • Provides access and technical support on the Washington Information System for Architectural and Archaeological Records Data (WISSAARD) database of cultural resources. 	<p>Natural and Cultural Resources</p> <p>Infrastructure Systems</p>

<p>Department of Archaeology and Historic Preservation (cont'd)</p>	<p>Natural, Cultural, and Historic Resources (Cont'd)</p> <ul style="list-style-type: none"> • Monitor response operations to protect sensitive resources. • Provide technical advice on mitigating impacts of operations and recommend response actions to minimize damage to natural and cultural resources. • Coordinate with ESF #3 and #10 on the removal of debris affecting NCH resources. 	<p>Natural and Cultural Resources</p> <p>Infrastructure Systems</p>
<p>Department of Ecology</p>	<p>Animal and Plant Disease and Pest Response</p> <ul style="list-style-type: none"> • Assist local health jurisdictions in determining proper waste disposal methods for animal carcasses, bedding, animal byproducts, contaminated food and feed and any crops that need controlled disposal to prevent the spread of disease or pest infestation. <p>Natural Cultural and Historic Resources</p> <ul style="list-style-type: none"> • Coordinate with ESF #10 on the removal of debris affecting NCH resources. • Monitor environmental conditions and conduct sampling. • Provide technical advice on mitigating impacts of contaminants and recommend clean up actions to minimize damage to sensitive resources from response activities. • Comment on debris removal plans to minimize the impact on sensitive environmental resources. • Assist with environmental compliance and regulatory concerns as needed. 	<p>Environmental Response/Health and Safety</p> <p>Public Health, Healthcare, and Emergency Medical Services</p>

<p>Department of Fish and Wildlife</p>	<p>Animal and Plant Disease and Pest Response</p> <ul style="list-style-type: none"> • Coordinate veterinary and wildlife services in affected areas. • Conducts regular monitoring and responds to aquatic invasive species outbreaks. • Provide technical assistance and subject matter expertise concerning populations of threatened and endangered species of Washington State during response activities. <p>Food/Feed Safety and Security</p> <ul style="list-style-type: none"> • Provides shellfish monitoring and commercial compliance of shellfish for human consumption. • Provides inspection of shellfish in commercial markets • Seizes and destroys contaminated shellfish stocks <p>Natural, Cultural, and Historic Resources</p> <ul style="list-style-type: none"> • Conduct surveys and evaluations for biological resources, wetlands, and critical habitat. • Assist with environmental compliance with the Migratory Species Act and the Magnuson-Stevens Act. • Monitor impact to sensitive natural habitats and develops mitigation strategies during response operations. • Issue Emergency Hydraulics Project Approvals during disasters. 	<p>Environmental Response/Health and Safety</p> <p>Natural and Cultural Resources</p> <p>Infrastructure Systems</p> <p>Mass Care Services</p>
<p>Department of Health</p>	<p>Animal and Plant Disease and Pest Response</p> <ul style="list-style-type: none"> • Support WSDA in a foreign animal disease response for livestock or poultry diseases exotic to the United States that are either not or only mildly zoonotic. 	<p>Public Health, Healthcare, and Emergency Medical Services</p>

<p>Department of Health (Cont'd)</p>	<p>Animal and Plant Disease and Pest Response (Cont'd)</p> <ul style="list-style-type: none"> • In collaboration with local health jurisdictions and the Department of Ecology, assists in determining proper waste disposal methods for animal carcasses, bedding, animal byproducts, contaminated food and feed and any crops that need controlled disposal to protect human health, and prevent the spread of disease or pest infestation. • Coordinate the provision of health and medical services, including behavioral health support, during animal depopulation operations to mitigate the emotional impacts among responders, producers and animal owners. <p>Food/Feed Safety and Security</p> <ul style="list-style-type: none"> • Assists in the areas of food safety and food-borne disease surveillance as provided for in state law and in agency plans, policies, procedures and/or practices. Maintains situational awareness on feed-related issues that may impact human health <p>Natural, Cultural and Historic Resources</p> <ul style="list-style-type: none"> • Coordinate NCH resource identification and vulnerability assessments. • Facilitate development and application of protective measures and strategies in compliance with Section 106 of the National Historic Preservation Act. • Assist in compliance with relevant federal and state environmental laws during emergency response activities, such as emergency permits/consultation for natural resource use or consumption. • Perform assessments and surveys to assist with planning and operational decisions. • Monitor response operations to protect sensitive resources. • actions. 	<p>Public Health, Healthcare, and Emergency Medical Services</p>
---	---	--

<p>Department of Health (Cont'd)</p>	<p>Natural, Cultural and Historic Resources</p> <ul style="list-style-type: none"> • Provide technical advice on mitigating impacts of operations and recommend response actions to minimize damage to natural, cultural, and historic resources. • Coordinate with ESF #3 and #10 on the removal of debris affecting NCH resources. • Coordinate with ESF #3 to manage, monitor or provide technical assistance on emergency stabilization of shorelines, riparian buffer zones and hillsides to protect NCH resources. • Provide Incident Management Teams to assist in NCH resource response and recovery actions. 	<p>Public Health, Healthcare, and Emergency Medical Services</p>
<p>Department of Natural Resources</p>	<p>Animal and Plant and Pest Disease Response</p> <ul style="list-style-type: none"> • Coordinate with WSDA for plant health emergencies that occur in forest environments of the state or that affect state lands managed by DNR • Assist with any phase of operations or recovery for plant health emergencies that occur in forest environments of the state or that affect state lands managed by DNR. 	<p>Environmental Response/Health and Safety</p> <p>Infrastructure Systems</p>
<p>Department of Social and Health Services</p>	<p>Animal and Plant and Pest Disease Response</p> <ul style="list-style-type: none"> • Under a federal declaration, may coordinate the provision of crisis counseling resources during animal depopulation operations to mitigate emotional impacts among responders, producers and animal owners. <p>Nutrition Assistance</p> <ul style="list-style-type: none"> • Determine the critical needs of the affected population in terms of numbers of people, their location and usable food preparation facilities for congregate feeding. • Catalog available food, transportation, equipment, storage and distribution facility resources and locate these resources geographically. 	<p>Mass Care Services</p> <p>Health and Social Services</p>

<p>Department of Social and Health Services (Cont'd)</p>	<p>Nutrition Assistance (Cont'd)</p> <ul style="list-style-type: none"> • In conjunction with WSDA and USDA, verify all identified USDA food is fit for human consumption. • Coordinate staging areas for food supplies and points of distribution for food with the Incident Command Post and the local and tribal Emergency Operation Centers (EOC). • Coordinate shipment of USDA food to staging areas within the affected area. • Initiate direct market procurement of critical food supplies unavailable in existing inventories. 	<p>Mass Care Services</p> <p>Health and Social Services</p>
<p>Supporting Agencies</p>	<p>Responsibilities & Actions</p>	<p>Core Capabilities</p>
<p>American Red Cross, Central and Southeastern Washington (ARC)</p>	<p>Nutrition Assistance</p> <ul style="list-style-type: none"> • Assist in determining requirements for necessary food supplies to support displaced citizens in shelters. • Supervise and carry out the establishment of food distribution facilities and establish provisions for dispersing emergency welfare goods and services according to the Benton-Franklin Chapter American Red Cross Disaster Plan. • Coordinate with other volunteer agencies to ensure that adequate food and water are available for the populations at risk, and that other human needs are being met. This includes providing emergency lodging, clothing, and other necessities. • Train a sufficient number of persons in mass care operations to enable the provisions of this plan to be carried out. • Coordinate with the Benton-Franklin Humane Society, and the USDA to ensure that provisions are made for the care of family pets and livestock during an emergency. 	<p>Mass Care Services</p> <p>Health and Social Services</p>

<p>Animal Control</p>	<p>General</p> <ul style="list-style-type: none"> • Participate in the planning, development and execution of exercises and drills relating to the testing, evaluation and improvement of this ESF. • Coordinate with primary and support agencies and organizations to meet emergency planning and preparedness responsibilities. • Coordinate with primary and support agencies in developing and implementing a procedure for registering identification data on all animals, alive or dead, in an effort to reunite the animal or carcass with its rightful owner. • Coordinate with other support agencies in developing procedures to provide registration and transport services for companion animals from Red Cross shelters to the closest possible animal shelter. • Register participating animal control personnel through FCEM as emergency workers prior to an animal response event. • Coordinate with other support agencies in documenting the location and capability of facilities that can be used for animal care/sheltering. • Coordinate with FCEM and the BFHS in establishing a plan and procedures for the retrieval of animals during the response and recovery phases of an emergency/disaster. • Coordinate with other support organizations and personnel in developing and implementing a preventative health program for all housed animals. • Coordinate with BFHS in establishing legally defensible foster/adoption procedures to be followed in the event lost animals cannot be reclaimed by their legal owners in a reasonable period of time. • Coordinate with BFHS in consolidating documentation of injured and dead animals for insurance purposes. 	<p>Environmental Response/Health and Safety</p>
------------------------------	--	---

<p>Benton Franklin Health District</p>	<p>Nutrition Assistance</p> <ul style="list-style-type: none"> • Establish and supervise emergency environmental health controls for food distribution and mass care centers, including: sanitation requirements; waste disposal; noise; ventilation; and water quality. • Notify FCEM of potential problems or risks that may affect the quality of area food and water supplies <p>Animal Protection and Response</p> <ul style="list-style-type: none"> • As the primary local agency responsible for public health, BFHD will serve as the primary point of contact for technical questions from local individuals and organizations regarding public health issues related to animal response. • Coordinate with State and local agencies and organizations to assess the public health risk associated with burial or burning of dead and affected animals. • Provide public health information and advice to local decision makers in the EOC to help develop local level public policy. • Coordinate with the Washington State Department of Health on the identification, prevention, and control of diseases of animals with public health significance, including epidemiological and environmental health activities. • Coordinate with primary and support agencies and organizations to meet emergency planning and preparedness responsibilities. • Participate in the planning, development and execution of exercises and drills relating to the testing, evaluation and improvement of this ESF. • Coordinate with other support organizations and personnel in developing and implementing a preventative health program for all housed animals 	<p>Health and Social Services</p> <p>Mass Care Services</p> <p>Public Health, Healthcare, and Emergency Medical Services</p>
---	---	--

Conservation Commission	Natural, Cultural, and Historic Resources <ul style="list-style-type: none"> • Coordinate NCH resource identification and vulnerability assessments. • Facilitate development and application of protective and conservation measures and strategies. • Perform assessments and surveys to assist with planning and operational decisions. • Monitor response operations to protect sensitive resources. 	Natural and Cultural Resources Infrastructure Systems Economic Recovery Situational Awareness
Conservation Commission (Cont'd)	Natural, Cultural, and Historic Resources (Cont'd) <ul style="list-style-type: none"> • Provide technical advice on mitigating impacts of operations and recommend response actions to minimize damage to natural resources. • Coordinate with ESF #3 and #10 on the removal of debris affecting natural resources. • Assist in determining damage estimates in the communities involved in a disaster. 	Natural and Cultural Resources Infrastructure Systems Economic Recovery Situational Awareness
Department of Commerce	General <ul style="list-style-type: none"> • Assist in determining economic damage estimates in the communities involved in the disaster, along with any collateral economic damage caused by animal and crop disease outbreaks. 	Economic Recovery Situational Assessment
Department of Enterprise Services	Animal and Plant Disease and Pest Response <ul style="list-style-type: none"> • Assists by providing facilities for reception, storage and staging of the National Veterinary Stockpile (NVS), as provided in an interagency agreement during animal disease outbreaks. 	Logistics and Supply Chain Management
Department of Labor and Industries	General <ul style="list-style-type: none"> • Provide guidance and instruction on worker health and safety issues as provided for in state law and agency plans, policies, procedures and/or practices. 	Environmental Response/Health and Safety

Department of Transportation	Animal and Plant Disease and Pest Response <ul style="list-style-type: none"> • Assist by providing heavy equipment for animal depopulation operations in the event of an animal disease outbreak. • Assist in determining routes for movement of possibly contaminated carcasses to landfill or proper disposal sites during an animal disease outbreak. 	Logistics and Supply Chain Management Critical Transportation
Emergency Management Division	General <ul style="list-style-type: none"> • As host agency for the State Emergency Operations Center (SEOC), maintain minimum staffing levels for a monitoring posture (Level 3 Activation) as well as the facility itself. Raise activation level at onset of emergency/disaster, or upon request. • Develop and coordinate finalization of Governor’s Proclamation of a State of Emergency. • Serve as authorized representative for requesting interstate capabilities for agriculture, natural, and cultural resource protection through the Emergency Management Assistance Compact (EMAC). 	Operational Coordination Planning Logistics and Supply Chain Management
Food and Drug Administration	Food/Feed Safety and Security <ul style="list-style-type: none"> • Respond jointly with WSDA, DOH and USDA to a food or feed-borne illness or food/feed contamination incident in the state of Washington through the Washington Food/Feed Rapid Response Team (RRT). 	Public Health, Healthcare, and Emergency Medical Services
Law Enforcement	General <ul style="list-style-type: none"> • Assist WSDA representatives in the enforcement of quarantine, hold orders, and food control points. • Provide advice to decision makers at the EOC on law enforcement matters related to the animal response issue at hand. • Coordinate with primary and support agencies and organizations to meet emergency planning and preparedness responsibilities. 	Mass Care Services Operational Coordination

<p>Law Enforcement (Cont'd)</p>	<p>General (Cont'd)</p> <ul style="list-style-type: none"> • Participate in the planning, development and execution of exercises and drills relating to the testing, evaluation and improvement of this ESF. 	<p>Mass Care Services</p> <p>Operational Coordination</p>
<p>Local Animal Care Organizations/ Businesses</p>	<p>General</p> <ul style="list-style-type: none"> • Assist in the coordination of donations of animal food, feed, supplies and resources. • Provide advice and information to decision makers at the EOC on activities and unmet needs. • Coordinate with primary and support agencies and organizations to meet emergency planning and preparedness responsibilities. • Participate in the planning, development and execution of exercises and drills relating to the testing, evaluation and improvement of this ESF. • Coordinate with primary and support agencies in developing and implementing a procedure for registering identification data on all animals, alive or dead, in an effort to reunite the animal or carcass with its rightful owner. • Coordinate with other support agencies in developing procedures to provide registration and transport services for companion animals from Red Cross shelters to the closest possible animal shelter. • Register participating organization members through FCEM as emergency workers prior to an animal response event. • Coordinate with other support agencies in documenting the location and capability of facilities that can be used for animal care/sheltering. • Coordinate with other support organizations and personnel in developing and implementing a preventative health program for all housed animals. 	

<p>National Alliance of State Animal and Agriculture Emergency Programs</p>	<p>Animal and Agriculture Emergency Management</p> <ul style="list-style-type: none"> • Support WSDA in facilitating state-to-state information and resource sharing. • Support whole community multi-agency coordination with governmental organizations and NGOs engaged in, or coordinating animal response activities. • Provide technical assistance and subject matter expertise regarding animal response issues. 	<p>Mass Care Services</p> <p>Supply Chain Integrity and Security</p>
<p>National Animal Rescue and Shelter Coalition</p>	<p>Animal and Agriculture Emergency Management</p> <ul style="list-style-type: none"> • Assist WSDA and ESF #6 in coordinating an integrated whole community response to meet the disaster response needs of animals, including large animals, household pets and service animals, and their owners. • Support multi-agency coordination with governmental organizations and NGOs engaged in or coordinating animal response activities. • Provide technical assistance and subject matter expertise regarding animal response issues. 	<p>Mass Care Services</p> <p>Supply Chain Integrity and Security</p>
<p>Office of the Attorney General</p>	<p>Animal and Plant Disease and Pest Response</p> <ul style="list-style-type: none"> • Provide direct legal support to the Department of Agriculture to assist agency staff in performance of their emergency support functions including: <ul style="list-style-type: none"> i. Quarantines, emergency declarations and orders; ii. Urgent issues of statutory authority, delegation, jurisdiction and liability; and iii. Contracts and Interagency Agreement review. 	<p>Planning</p>

<p>Office of the Attorney General (Cont'd)</p>	<p>Food/Feed Safety and Security</p> <ul style="list-style-type: none"> • Provide direct legal support to the Departments of Agriculture and Health to assist agency staff in performance of their emergency support functions, including: <ul style="list-style-type: none"> i. Emergency declarations and orders; ii. Urgent issues of statutory authority, delegation, jurisdiction and liability; iii. Quarantines and public health emergencies; and <p>Contracts and interagency Agreements review.</p>	<p>Planning</p>
<p>Parks and Recreation Commission</p>	<p>Natural, Cultural, and Historic Resources</p> <ul style="list-style-type: none"> • Coordinate NCH resource identification and vulnerability assessments. • Facilitate development and application of protective measures and strategies in compliance with Section 106 of the National Historic Preservation Act and assists in coordinating with FEMA and EMD. • Provides technical assistance on survey/inventory of cultural resources. • Provides access and technical support on the Washington Information System for Architectural and Archaeological Records Data (WISSAARD) database of cultural resources. • Monitor response operations to protect sensitive resources. • Provide technical advice on mitigating impacts of operations and recommend response actions to minimize damage to natural and cultural resources. • Coordinate with ESF #3 and #10 on the removal of debris affecting NCH resources. 	<p>Natural and Cultural Resources</p> <p>Infrastructure Systems</p> <p>Economic Recovery</p> <p>Situational Awareness</p>

U.S. Department of Agriculture	Animal and Plant Disease and Pest Response <ul style="list-style-type: none"> • Respond jointly with WSDA and WDFW in the event of an animal disease outbreak in the state of Washington. • Respond jointly with WSDA in the event of a plant disease outbreak or pest introduction/infestation in the state of Washington. Food/Feed Safety and Security <ul style="list-style-type: none"> • Respond jointly with WSDA, DOH and FDA to a food borne illness outbreak or food/feed contamination incident in the state of Washington linked to USDA regulated food through the Washington Food/Feed Rapid Response Team (RRT). 	Supply Chain Integrity and Security Mass Care Services
Washington State Utilities and Transportation Commission	Animal and Plant Disease and Pest Response <ul style="list-style-type: none"> • Provide rate regulation and safety compliance for transportation haulers. 	Critical Transportation
Water Utilities	General <ul style="list-style-type: none"> • Develop contingency plans. • Arrange for portable water for areas where service is interrupted as a result of emergency conditions. 	Supply Chain Integrity and Security

VI. RESOURCE REQUIREMENTS

Resources required by this function may include the shelters covered in Table 6-1 of ESF 6 - Mass Care. Additional resources include the personnel and ancillary equipment necessary to distribute food and water to populations in mass care centers. Training and public education materials are needed to mitigate the consequences of a breakdown in food and water distribution systems or other loss of food and water resources. Medical supplies and expertise are covered under ESF 8. Public Works equipment is covered under ESF 3, and donated materials, allocation and resource management are covered under ESF 7.

Additional resource requirements may be found in the operating guidance and implementing procedures of the organizations involved.

VII. REFERENCES

See Appendix 3

VIII. TERMS AND DEFINITIONS

See Appendix 4

EMERGENCY SUPPORT FUNCTION 12

ENERGY & UTILITIES

- Primary Agency: Bureau of Reclamation
Franklin County PUD #1
Big Bend Electric Cooperative
Army Corps of Engineers
Bonneville Power Administration
Irrigation Districts (South Columbia Basin)
Cascade Natural Gas
Chevron Pipeline
Williams Pipeline
Telephone Companies
- Support Agencies: Franklin County Emergency Management
Elected Officials

I. INTRODUCTION

A. Purpose

The purpose of this ESF is to provide for effective use of available electric power, natural gas, and petroleum products required to meet essential needs, and to facilitate restoration of energy systems affected by an emergency or disaster.

B. Scope

This ESF outlines the procedures Franklin County local government and emergency management will take to assist energy and utility providers in providing essential services to local government and the public during and recovering from emergencies and disasters.

II. POLICIES

- A.** Restoration of normal operations at energy facilities is the responsibility of the facility owners, managers and operators. Local government support while desired, may be limited. Local energy and utility providers will follow their policies, standards and procedures.
- B.** All energy/utility providers, whether publicly or privately owned, should be prepared to respond to energy related needs resulting from an emergency or disaster. Many utilities work under an agreement which may mandate emergency and preparedness plans.

- C. Applicable state and federal laws and regulations apply, including those issued through the Washington State Utilities and Transportation Commission.

III. **SITUATION**

A. **Emergency/Disaster Conditions and Hazards**

Emergencies, both natural (tornadoes, floods, and droughts) and technological (contamination of water supplies, etc.) can have profound effects on the public utilities in Franklin County. The ability to quickly restore damaged water, power, telephone and sewer systems is essential to minimizing the health, safety and economic impact of a disaster.

B. **Planning Assumptions**

1. Policies and procedures for response to emergencies may be established by each operator of a public utility in Franklin County.
2. During and after emergencies, public utilities will operate within their authorized service areas and according to their respective charters.
3. Requests for energy and water resources that cannot be filled locally will be forwarded through Emergency Management channels to State government.
4. Delays in the production, refining and delivery of petroleum-based products may occur as a result of transportation infrastructure problems and loss of commercial electrical power.

IV. **CONCEPT OF OPERATIONS**

A. **General**

1. Types of public utilities providing services in Franklin County are electric, gas, water, sewer, and telephones.
2. Responding to energy or petroleum shortages or disruptions and their effects is necessary for the preservation of the public health, safety and general welfare of Franklin County citizens. The Emergency Coordination Center will be responsible for collecting information on damaged water and energy resources and for identifying requirements to repair those systems. The ECC will also coordinate for temporary sources of emergency fuel and power.

B. **Organization**

1. **ELECTRIC UTILITIES** The electric utilities in Franklin County, relying on the trained and experienced personnel of the companies

involved and the power pool concept, have developed the capability to provide power even under the most extreme conditions. The Franklin County area is served by the Franklin County Public Utility District No. 1 and Big Bend Electric Cooperative Inc.

2. **WATER UTILITIES** Water supply systems within the County are both publicly and privately owned systems which are organized at municipal and district levels. The City of Pasco operates its own water treatment and distribution facilities. The primary agencies serving the County area are South Columbia Basin Irrigation District, Franklin County Irrigation District and municipalities/land owners which have their own water systems.
3. **NATURAL GAS**
Natural gas is provided by the Cascade Natural Gas Corporation. Distribution of natural gas is subject to control by the Federal government in response to supply and demand, as well as being regulated by the Washington State Utilities and Transportation Commission.
4. **TELEPHONE**
Telephone service is provided by CenturyLink and Century Tel, both of whom have toll lines that run throughout the County. Cellular phone service is provided by a variety of carriers.

C. Procedures

1. The energy and utility systems will continue to provide services through their normal means based on established procedures to the maximum extent possible.
2. Energy and utility information should be furnished to local emergency government officials to inform the local public on the safe use of services. Energy and utility companies should compile preliminary damage assessment reports and transmit them to the ECC as needed or upon request.
3. The ECC will collect, evaluate and report conditions to public safety and other impacted agencies and organizations.
4. Energy and utility companies should provide representation to the ECC as requires.

D. Mitigation Activities

Energy and utility providers should attempt to design, locate and install systems and facilities so that they are the least vulnerable to known hazards. When repairing damages, every attempt should be made to reduce the likelihood and

severity of future damages. Providers are encouraged to take preventive actions to reduce or eliminate the effects of natural hazards.

E. Preparedness Activities

1. All public utilities will maintain emergency call lists, operating procedures and emergency resources and update them as needed.
2. Franklin County Emergency Management will develop guidelines for priority use of public utility resources where they may be insufficient to meet essential needs, and coordinate with local Public Information Officers in the preparation of news releases to inform the public of conservation and safety measures.

F. Response Activities

1. Energy and Utility Providers
 - a. Energy, utility and petroleum companies will compile damage assessment and situation reports and transmit them to FCEM/Emergency Coordination Center (ECC).
 - b. If local control measures are necessary local providers will work with FCEM/ECC and the legislative authorities in the establishment and activation of those measures.
 - c. Each provider will compile damage assessment reports and transmit them to FCEM/ECC.
 - d. If a provider needs additional resources, outside of established mutual aid or other agreements, requests for assistance will be coordinated with FCEM/ECC.
 - e. Provide FCEM with information on the public's use of services.
 - f. Determine the status of energy sources available to Franklin County.
 - g. Assess energy and utility service system capabilities.
 - h. Coordinate, as appropriate, with federal, state and local officials to identify and establish priorities to repair and restore damaged systems.
 - i. Coordinate sources of emergency fuel supplies for essential operations.
 - j. Coordinate public information dissemination relative to emergency energy and utility capabilities and usage.
 - k. Maintain liaison with FCEM/ECC to keep them informed on the situation.
2. Franklin County Emergency Management/Emergency Coordination Center (ECC)
 - a. Coordinate emergency activities
 - b. Coordinate assistance for providers needing additional resources, outside of established mutual aid or other agreements.
 - c. Provide energy, utility and petroleum information to county, city, state

- and federal officials, including information to the Washington State Military Department, Emergency Management Division (WAEMD)/ State Emergency Operations Center (SEOC) as needed or requested.
- d. Inform the public on the proper use of services and current situation status.
 - e. Assist with determination of the requirements for restoration. These assessments will be relayed to the WAEMD/SEOC for evaluation, as appropriate.
 - f. Coordinate with public and private energy and utility providers to facilitate the repair of damaged energy systems.
 - g. Work with the emergency Public Information Officer (PIO) to prepare media releases and participate in media interviews.
3. Washington State
 - a. The control of any energy source is only possible at the state level and only after the Governor has signed a Disaster Proclamation.
 - b. State authorities can access local petroleum suppliers and major oil companies to facilitate the delivery of adequate amounts of emergency fuel supplies.

F. Recovery Activities

1. Energy and Utility Providers
 - a. Coordinate with FCEM/ECC to determine priorities among users if adequate utility supply is not available to meet all essential needs.
 - b. If needed, request additional assistance from WAEMD/SEOC through FCEM/ECC.
 - c. Assist in the administration of energy allocation programs in accordance with the Governor's emergency powers.
 - d. Compile damage and operational capability reports and provide them to FCEM/ECC.
 - e. Provide liaison between the utilities and FCEM/ECC
 - f. Provide coordinated emergency public information to FCEM/ECC.
2. Franklin County Emergency Management
 - a. Provide coordinated emergency public information from utility and energy providers.
 - b. Provide damage and operational capability reports to county, city and state government officials

V. RESPONSIBILITIES

A. Primary Agency

1. Energy and Utility Providers

- a. Establish and maintain emergency procedures.
- b. Coordinate emergency actions and activities with FCEM/ECC and will be prepared to provide a liaison to the ECC when requested.
- c. Assist with development, coordination and support of energy and utility conservation policies and programs; and establishing priority systems for the curtailment or reduction of services, restoration of services, and provisions for emergency services.
- d. Cooperate with voluntary requests for conservation and control measures.
- e. Work and coordinate with BCEM/EOC and Washington State Military Department, Emergency Management Division (WAEMD/State Emergency Operations Center (SEOC) to establish necessary priorities and control measures, as required.

B. Support Agencies:

1. Franklin County Emergency Management/ Emergency Coordination Center (ECC)
 - a. Maintain inventories of energy and utility providers and emergency resources.
 - b. Coordinate information between agencies and utilities, both private and public.
 - c. Coordinate activities and requests for outside resources with Washington State EMD/EOC.
 - d. In conjunction with ECC operations, advise Franklin County and city legislative authorities on potential emergency actions.
 - e. Keep Washington State EMD/EOC advised of energy status and any need for outside assistance until energy sources are back to normal operations.
 - f. Keep the public informed with coordination of Energy/Utilities spokesperson(s)/PIOs.
2. United State Army Corps of Engineers
 - a. The U.S. Army Corps of Engineers will act as needed in response to flooding under Public Law 84-99. The Corps will also provide support to state and local engineering efforts if a Presidential Major Disaster Declaration is in effect and if FEMA has issued a mission assignment to the Corps.
 - b.

VI. RESOURCE REQUIREMENTS

Each support agency has general-purpose and specialized equipment and resources that may be useful in emergency conditions. Inventories of these resources will not be maintained as part of this plan but will maintained as part of the Operations Coordinator's working references in the ECC.

1. Outside resource requirements will be determined by the Washington SEOC.
2. The [Washington State Department of Commerce](#) is expected to provide the materials and equipment in an energy emergency.

VII. REFERENCES

[Washington State Comprehensive Emergency Management Plan \(CEMP\), ESF 12 – Energy](#).

See Appendix 3

VIII. TERMS AND DEFINITIONS

See Appendix 4

EMERGENCY SUPPORT FUNCTION 13

PUBLIC SAFETY, LAW ENFORCEMENT AND SECURITY

Primary Agency: Franklin County Sheriff's Office
Pasco Police Department
Connell Police Department
Washington State Patrol
Port of Pasco/Airport Police

Support Agencies: Franklin County Emergency Management
Southeast Communications Center (SECOMM)
B/F Mounted Sheriff's Posse
Washington State National Guard
Columbia Basin College Security
Coyote Ridge Correctional Center
Moon Security
Phoenix Security

I. INTRODUCTION

A. Purpose

The purpose of this ESF is to address public safety and security capabilities and resources to support the full range of incident management activities associated with emergencies and disasters.

B. Scope

1. This ESF provides a mechanism for coordinating and providing adequate support to authorities for law enforcement, public safety and security capabilities and resources an emergency or disaster situation. This includes normal law enforcement responsibilities such as evacuation and movement of the public away from a hazard area and enforcing limited access to hazardous or isolation areas.
2. The capabilities within this ESF support incident management requirements including critical infrastructure protection, security planning, technical assistance and public safety in both pre and post incident situations. This ESF is typically activated in situations requiring extensive assistance to provide for public safety and security.

II. POLICIES

- A.** Local authorities have the primary responsibility of public safety at the local level. The Franklin County Sheriff is the chief law enforcement official for the

county and is responsible for all law enforcement activities during a county wide emergency or disaster. In the event that an emergency or disaster is entirely within the incorporated municipality of Pasco or Connell then the chief law enforcement official is the Chief of Police for that municipality. Additional support and mutual aid may be requested through the state.

- B.** Each supporting agency is responsible for managing its assets after receiving direction from the primary agency at the ECC/EOC. On-scene assets will be coordinated by Incident Command in conjunction with the ECC/EOC for the incident. The agencies within the limits of their resources and authority coordinate written agreements with other local, state, federal law enforcement organizations to support essential law enforcement operations.
- C.** In the context of this ESF, local resources include the Franklin County Sheriff's Office and reserve officers and law enforcement agencies of the incorporated cities and towns of Franklin County. Other resources include but may not be limited to fire, public safety offices, Coyote Ridge Correctional Center, emergency medical services and SECOMM 9-1-1 dispatch.
- D.** Local resources are integrated into the incident command structure using the National Incident Management System principles and protocols.

III. SITUATION

A. Emergency/Disaster Conditions and Hazards

1. Emergencies or disasters can occur in rural or heavily populated areas, and can occur at any time or any season. The management of multiple law enforcement officers and agencies can be quite complex. Law enforcement emergencies or disasters can occur independently, or along with other man-made or natural disasters.
2. Nearly any emergency or disaster, from whatever cause, will require the active participation of law enforcement personnel to support effective response. Law enforcement responder roles will include traffic and crowd control, security for vital facilities and supplies, controlling access and egress at operating scenes and vacated areas, preventing crimes against people and property, and protecting key officials.
3. Under some emergency conditions, law enforcement and the maintenance of order are the principal operational activities. Such emergencies include hostage situations, riot, civil disturbances and terrorist acts.

B. Assumptions

1. Supplemental assistance can be requested from other law enforcement agencies and such assistance is requested, agencies will work in a Unified Command structure. Unified Command allows designated agency heads

the ability to collaboratively assess the need for additional resources and identify which agency can provide the required assistance. Under Unified Command, each agency retains deployment control of their agency resources with the ability to deploy resources to the local law enforcement agency with jurisdiction or agency requesting assistance.

2. Mutual aid agreements with the Benton County Sheriff's Office, Kennewick, Richland, West Richland and Prosser Police Departments, as well as other regional law enforcement agencies are available to provide additional support to Franklin County.
3. If needed, Washington National Guard support can be requested to augment local capabilities for crowd control, patrolling disaster-affected areas and similar security assignments. Such requests would be processed through the Franklin County Emergency Coordination Center to the Washington State Emergency Operations Center.

IV. CONCEPT OF OPERATIONS

A. General

1. In time of an emergency or disaster, law enforcement agencies are called upon to perform a wide range of functions. These include, but are not limited to, warning and evacuation, search and rescue, emergency medical services, communications access, traffic control and enforcement of emergency traffic regulations.
2. When local law enforcement resources are exhausted, supplemental assistance may be requested through local and state emergency management channels.
3. The Washington State Patrol will coordinate statewide emergency or disaster law enforcement activities.
4. In order to facilitate coordination between and among the participating units and agencies, the Incident Command System will be utilized.
5. The Incident Commander, regardless of rank, has the authority to request support and assistance from the Franklin County Emergency Coordination Center (ECC).
6. Law enforcement agencies have the right to have a representative at the Franklin County ECC. The primary law enforcement jurisdiction, or jurisdiction in which the emergency or disaster originates, will send a representative to the ECC unless they have authorized another agency to represent them.
7. Law enforcement services are the responsibility of the individual jurisdiction. The emergency mission of law enforcement is within the traditional scope of activities which include responsibility for movement control, for peacekeeping, and for maintaining security, including suppressing crimes against people and property.
8. Law enforcement agencies will coordinate with Emergency Management to identify the populations and plan routes for evacuation. It may be

necessary to direct evacuees to areas of safety or shelters.

B. Organization

1. Law enforcement operations are conducted by local jurisdictions and agencies within the limits of their resources and authority. They are governed by their jurisdictions ordinances, as well as the Revised Code of Washington (RCW) and Washington Administrative Code (WAC). There are RCWs relating to emergency and disaster operations. (Chapter 38.52 RCW, Chapter 70.136 RCW, Chapter 10.93 RCW, etc).
2. Coordination of any state level law enforcement support will be performed by the Washington State Patrol.
3. The Franklin County Sheriff's Office is under the direction of the elected County Sheriff.
4. Pasco and Connell Police Departments are municipal Police Departments operated by their respective cities. In each case, the Chief of Police, responsible for the operation of the department, reports to the Mayor, City Manager or City Council.
5. The Washington State Patrol is the state law enforcement agency. Two detachments are located at the Kennewick office in Benton County. The Kennewick detachment reports to the Yakima district office, the head of the Yakima detachment reports to the Chief of the WSP in Olympia. The Chief of the WSP is appointed by and reports to the Governor.

C. Mitigation Activities

The Franklin County Sheriff's Office and local police departments establish mutual aid agreements with other law enforcement organizations per Chapter 10.93 RCW. The Sheriff and local police departments conduct special planning activities with other agencies, facilities or community events which require special security, public safety or traffic control operations. The support agencies in this plan each have their own proactive approaches to risk reduction. Each agency promotes information about prevention and safety.

D. Preparedness Activities

Preparedness activities for Law Enforcement include:

1. Development and maintenance resource inventories and emergency plans and procedures.
2. Ensuring that officers are familiar with procedures and response in accordance with this plan. Participate in training, drills and exercises.

E. Response Activities

Based on the type and size of incident, a variety of outside resources may be needed. It is critical for law enforcement or any other emergency services provider first on the scene to provide an accurate and timely size up. An Incident Commander (or Liaison with other agencies Commander) must be identified. The Incident Commander (IC) needs to promptly identify a staging area, and assign a staging officer. The IC will assign personnel to specific areas or tasks, and coordinate and assign resources. Law enforcement may need to coordinate their command with fire service or emergency medical service command, and special groups such as the Federal Bureau of Investigation (FBI), The Bureau of Alcohol, Tobacco, Firearms and Explosives (ATF), Federal Aviation Administration (FAA), National Transportation Safety Board (NTSB), or other government agencies may also be involved.

1. Franklin County Emergency Management will assist as requested in emergency public information concerning emergency law enforcement activities with the department Public Information Officer.
2. The Franklin County Sheriff's Office will function as the law enforcement coordinator for county-wide disasters. Municipal departments will retain all authority for activities within their jurisdictions.
3. City Police Departments and Franklin County Sheriff's Office will provide Franklin County Emergency Management with assessments of damage and resource requests.
4. If disaster magnitude warrants, affected jurisdictions will provide a Law Enforcement representative to the Franklin County Emergency Coordination Center.
5. Law enforcement agencies will establish access and traffic control points and provide security at emergency centers (mass care, reception, etc. facilities) as required.
6. The FCSO is the lead for evacuations in the county as well as search and rescue.

F. Recovery Activities

City Police Departments and the Franklin County Sheriff's Office will provide for priority recovery actions, including: maintaining security of critical facilities, controlling access to areas affected by the disaster, and providing information concerning law enforcement activities that will be of assistance to the general public.

1. Each department, agency and individual shall maintain accurate records of the incident. They will be responsible for maintaining disaster and recovery expense records for future possible reimbursement. Financial issues such as supplies used, equipment lost or damaged, wages for hours worked including overtime, and other costs require documentation before reimbursement is issued. If emergency vehicles, communications equipment, or stations are damaged, special contracts may be needed for their quick repair or replacement, and temporary or long-term arrangements may be needed. During the recovery phase, it is imperative to maintain communication and coordination with the ECC/EOC. Law enforcement departments may provide public information regarding safety issues as people return to their homes and businesses. Departments, districts, and individuals involved in the emergency or disaster should participate in post event reviews and critiques, and contribute to written reports regarding observations and recommendations.
2. City Police Departments and the Benton County Sheriff's Office will provide for priority recovery actions, including: maintaining security of critical facilities, controlling access to areas affected by the disaster, and providing information concerning law enforcement activities that will be of assistance to the general public.
3. Support for the law enforcement personnel is also part of recovery and returning to normal operations. This support may include counseling, or Critical Incident Stress Management (CISM). Law enforcement departments will continue to communicate with the EOC and coordinate recovery activities, as priorities and resources allow. They will continue to assist with damage assessment reports and other requirements necessary for obtaining financial assistance for the County and involved cities or towns.

V. RESPONSIBILITIES

A. Primary Agency

1. Provide a liaison to the Franklin County ECC and assume overall control of law enforcement in Franklin County.
2. Establish Access Control and Traffic Control points as appropriate and maintain law and order.
3. Provide traffic and crowd control, and assist emergency response units in getting to and from the event scene.
4. Provide security of the disaster area and accompanying traffic control, as well as security for the Emergency Coordination/Operations Center and key response facilities, as deemed necessary by the Emergency Manager.

5. Assist the fire departments in carrying out warnings and evacuations as needed.
6. Upon receipt of confirmed information that an emergency, disaster, or civil disturbance has occurred or is threatening, the on-duty Sheriff's supervisor shall be responsible for initiating notification of personnel pursuant to department notification procedures.
7. Law enforcement personnel are mobilized for alert and notification through SECOMM.

B. Support Agencies

1. **Washington State Patrol**
WSP is primarily responsible for the control of state and interstate highways. When necessary, WSP will provide a representative to the Franklin County Emergency Coordination Center. WSP will also provide support to the local law enforcement agencies, as required.
2. **Franklin County Emergency Management**
Franklin County Emergency Management will assist the Franklin County Sheriff's Office and City Police Departments in coordinating law enforcement functions with the other operating agencies, and will provide the Emergency Coordination/Operations Center Law Enforcement representatives with the support necessary to fulfill their responsibilities. Franklin County Emergency Management can serve as the central point of contact for law enforcement requests for specific State and Federal disaster-related assets and services, and provide logistical and other support to all law enforcement agencies upon request.

VI. RESOURCE REQUIREMENTS

The primary and support agencies will provide their own internal support, such as vehicles, and equipment for their staff. Support agencies will provide enforcement and commissioned officers, vehicles, and equipment, as requested, if available

VII. REFERENCES

See Appendix 3

VIII. TERMS AND DEFINITIONS

See Appendix 4

EMERGENCY SUPPORT FUNCTION 14

LONG-TERM COMMUNITY RECOVERY AND MITIGATION

Primary Agency:	Elected Officials Franklin County Emergency Management Franklin County Assessor's Office Franklin County Public Works Washington State Emergency Operations Center (SEOC)
Support Agencies:	American Red Cross Elected Officials

I. INTRODUCTION

A. Purpose

ESF 14 provides a framework for local government support to non-governmental Organizations (NGOs) and the private sector. It is designed to enable community recovery from the long term consequences of a disaster, to provide for effective coordination for recovery and restoration tasks, including assessment of damages. This support consists of the available programs and resources of local departments and agencies to enable recovery and to reduce mitigate or eliminate risk from future incidents where possible.

B. Scope

The concepts in ESF 14 apply to appropriate local government departments and agencies following a disaster or an Incident of National Significance that affects the long term recovery of a community. Support and resources may vary depending upon the extent and type of incident and the potential for long-term consequences, and the need for restoration. ESF 14 will likely be activated for large scale events that require local government assistance to address impacts in areas such as housing, business, employment, and infrastructure. This ESF may also be activated for smaller scale events when necessary.

II. POLICIES

- A.** Local government agencies provide recovery assistance to the affected areas while coordinating activities and assessments of need for additional assistance through the ESF 14 coordinator. For most events, these activities begin at the Emergency Coordination Center (ECC) where staff works to gather data regarding the extent of damages.
- B.** Local government support is based on the type, extent, and duration of the event and recovery period. Should the event exhaust local resources and mutual aid agreements, a county Disaster Declaration will be prepared, signed by the County Commissioners and sent to the Washington State Military Department,

Emergency Management Division (WAEMD)/State Emergency Operations Center (SEOC). Should the event exhaust State resources, the Federal government will be asked to provide assistance.

- C. In the wake of a catastrophic disaster, the Governor may direct the formation of the Washington Recovery Group (WRG), part of the Washington Restoration Framework (WRF). The purpose of the WRG is to recommend and coordinate efforts to restore normalcy to areas adversely impacted by the disaster. The State may ask Franklin County and other local representative(s) of the impacted jurisdiction(s) to join the WRG to synchronize policy decisions and advocate for their community(ies).
- D. Emergencies or disasters involving radiological materials will require special attention in the recovery and restoration phase. Activation of WRG can be expected if such an event were to occur.
- E. Long-term community recovery and mitigation efforts are focused on permanent restoration with emphasis on the mitigation of future impacts of disaster where possible. The Franklin County Hazard Mitigation Plan, published separately, identifies mitigation actions to reduce the risks associated with potential losses within Franklin County.
- F. When it is apparent that local jurisdictions will qualify for federal disaster relief, a preliminary damage assessment (PDA) process must be completed. Emergency Management co-leads the PDA effort with quick evaluations of affected areas normally accomplished by driving through the affected areas for assessment.
- G. The Federal Emergency Management Agency (FEMA) will provide recovery and restoration assistance through application when the damages exceed, or are expected to exceed, the capabilities of Franklin County and Cities. FEMA provides a "[Guide to The Disaster Declaration Process and Federal Disaster Assistance](#)" to assist the local entities through the application process.

III. SITUATION

A. Emergency/Disaster Conditions and Hazards

Emergencies such as floods, earthquakes, and fires can severely disrupt the normal functioning of government and damage the infrastructure of Franklin County. Schools, offices, homes, utilities, roads and other community resources will need to be repaired and/or restored after a disaster.

B. Planning Assumptions

1. An emergency or disaster has occurred causing significant damage so as to require recovery and restoration activities.
2. The lessons learned from an event can provide guidance for new

mitigation strategies to be implemented.

3. Local jurisdictions will support and act upon the recommendations of the Washington Recovery Group (WRG).
4. If a Presidential Disaster Declaration has been made, the State of Washington will form WRG and the Franklin County will prepare to support that group.
5. If a Presidential Disaster Declaration has been made, there will be federal assistance coming and a Disaster Recovery Assistance Center (DRAC) will need to be established.

IV. CONCEPT OF OPERATIONS

A. General

1. Each political subdivision, special purpose district, public utility, agency and organization will:
 - Complete a detailed damage assessment process.
 - Coordinate recovery and restoration activities with FCEM ECC/EOC and WA SEOC.
 - Apply for public assistance programs, if eligible.
 - Designate an ‘Agency Representative’ responsible for all recovery activities.
 - Work with the Damage Survey Report (DSR) teams to verify and document eligible assistance projects.
2. Each agency or organization is responsible for recovery costs within existing budget limitations. If costs exceed existing budget authority, the legislative authority of the respective jurisdiction needs to provide appropriate action.
3. Each agency or organization is responsible for documenting all disaster related costs and activities.
4. The FCEM ECC/EOC will coordinate priorities for recovery activities if the situation warrants.
5. WA SEOC will coordinate private sector assistance program availability and work with the Public Information Officer (PIO) to disseminate all pertinent information to the general public.
6. Local public and private utility service providers will restore services based on their policies and procedures and will coordinate pertinent activities with the FCEM ECC/EOC and with SEOC.
7. The WRF will serve as the guidance group to the Governor on a program of continuation of recovery and restoration. They will focus on:

- Deterring the economic and environmental impact of the recovery to the state and the county, their citizens, property, business, and industry.
- Determining the immediate measures necessary to continue recovery such as: contamination clean up; control of adulterated food; and financial aid and compensation.

B. Organization

1. Franklin County will ensure that appropriate individuals are made available to work with any WRG that comes into Franklin County.
2. FCEM will help coordinate recovery and restoration programs and activities.
3. Each political subdivision, special purpose district, public utility, agency and organization will designate an Agency Representative responsible for recovery activities.
4. State and federal disaster assistance program coordinators will provide assistance and guidance to local entities on assistance programs.
5. State and federal teams in cooperation with the respective Agency Representatives will conduct DSRs for all eligible applicants

C. Procedures

1. Recovery and restoration operations begin in the county and are based on the damage assessment reports received.
2. Recovery and restoration operations will be conducted from the FCEM ECC/EOC or other established location. This process will continue until the function is no longer necessary. Recovery and restoration operations may include, but not limited to:
 - a. Establishing of a recovery task force.
 - b. Prioritization of activities.
 - c. Providing support to local entities, state and federal teams.
 - d. Providing necessary and requested information.
 - e. Providing reports and situation updates.
 - f. Coordination requirements.
3. If Franklin County is declared a federal disaster area, an applicant briefing will be held to inform all eligible agencies of the process to apply for assistance and what assistance might be available through public assistance programs.

4. If individual assistance programs are available, individuals should apply for assistance themselves. The FCEM ECC/EOC, SEOC and program liaisons will notify the public on program procedures.
5. The FCEM ECC/EOC and WA SEOC will assist in providing the private sector with contacts of other organizations or sources of assistance as appropriate.

D. Mitigation Activities

1. When repairing and restoring services and facilities, each entity is encouraged to investigate alternative plans and activities to potentially reduce future damages and impacts.
2. After a federally declared disaster, a mitigation grant program is usually available. Local entities should investigate possible projects for reducing future disaster damage and losses. The FCEM ECC/EOC and SEOC will assist local entities with the process.

E. Preparedness Activities

1. Identifying generic criteria for entering recovery.
2. Preparing agency checklists for recovery and restoration.
3. Conducting drills/exercises to test the generic recovery criteria and checklists against various hypothetical emergency conditions.
4. Develop and maintain a liaison with Franklin County, city, state, federal agencies and organizations that can provide assistance in recovery and restoration activities.

F. Response Activities

During the response phase of an emergency, data on the extent of damage needs to start to be collected and tabulated. This will be centralized in the FCEM ECC/EOC or other designated facility and all responders in the field need to be advised of the need to report whatever damage they observe. The ECC may need to activate Damage Survey Report (DSR) Teams while the response to an emergency is still in process.

The Emergency Chairperson will determine when the emergency or disaster condition can be downgraded and recovery initiated.

G. Recovery Activities

The recovery and restoration phase of a disaster may actually last for years. The activities that take place during this phase will depend on the type of event that occurred. During the initial part of the recovery phase it will be coordinated out of

the FCEM ECC/EOC or other designated facility. When the situation reaches the point that the ECC/EOC can be deactivated, follow-up activities will include:

1. The Emergency Chairperson will designate a Recovery Team to coordinate the stand-down of response assets and initiation of recovery and restoration activities. Resources necessary for the recovery and restoration will be identified and notified of their assignments before any order to stand down is issued.
2. The Emergency Chairperson and the Recovery Team leader will define the goals and priorities of the recovery/restoration effort.
3. The Recovery Team leader will coordinate with the assigned resources to ensure a smooth transition into recovery status.
4. Decision points and criteria will be identified for activities such as allowing people to return to evacuated areas, restoration of utilities and services, and closure of mass care facilities.
5. Upon ECC/EOC deactivation, follow-up coordination will be assigned to a specific agency such as FCEM, Public Works Department or a community-based NGO type entity.
6. Incident actions will be reviewed and critiqued.
7. Continue documentation and reporting on all disaster recovery activities.

V. RESPONSIBILITIES

Emergency Manager/Commissioners/Elected Officials

1. Coordinate the recovery and restoration tasks following an emergency or disaster.
2. Ensure that damage assessment data is collected and tabulated.
3. Ensure that facilities and logistical support are made available to state and federal personnel that come into Franklin County to assist with recovery and restoration activities, such as an WRG and DRAC.

Franklin County Emergency Management/Coordination Center

1. Coordinate the recovery and restoration activities with potential disaster assistance programs.
2. Provide information and guidance to policy makers concerning issues of recovery and restoration.

3. Assist in the public information activities including public announcements on recovery and restoration and instructions on applying for assistance programs.
4. Provide staff assistance for the Recovery Task Force team.
5. Support information requests for recovery and restoration activities.
6. Provide for liaison with agencies that support recovery and restoration.
7. Provide liaison between the Franklin County agencies, organizations, state and federal agencies dealing with recovery efforts.
8. Ensure that Disaster Proclamation(s) and damage assessment data is transmitted to the WA SEOC.

All Jurisdiction/Agencies

The county, and cities within Franklin County, will need to make any and all of their assets available to assist with the recovery and restoration within their jurisdiction. A jurisdiction's own assets must be utilized before state and federal assistance can be expected. Additional responsibilities include:

1. Document all disaster related activities and costs.
2. Inventory all damages and losses and develop an action plan for recovery and restoration activities.
3. Conduct recovery and restoration tasks in coordination with the FCEM ECC/EOC, SEOC and federal assistance program guidelines.
4. Support and coordinate with FCEM ECC/EOC and SEOC in the conduct of recovery and restoration activities.
5. Coordinate all pertinent disaster recovery information for the general public with the PIO.
6. County Assessor will advise citizens on property reassessment as a result of disaster damages.
7. Building and Planning officials will work with persons on site safety inspection, permits, and codes for disaster recovery activities.
8. Franklin County Auditor, Treasurer and City financial officers will assist in disaster recovery accounting and fiscal activities.
9. Review and critique all actions and activities for possible future modifications and updates to the FCEM ECC/EOC procedures and the Franklin County Comprehensive Emergency Management Plan.

VI. RESOURCE REQUIREMENTS

The resources necessary to accomplish long and short-term recovery will be determined by the situation and established by the WRG. Mitigation resources will be assessed and utilized as the situation allows.

VII. REFERENCES

See Appendix 3

VIII. TERMS AND DEFINITIONS

See Appendix 4

EMERGENCY SUPPORT FUNCTION 15**PUBLIC AFFAIRS**

Primary Agency: Elected Officials
Franklin County Emergency Management

Supporting Agencies: Local Jurisdictions
Volunteer Organizations

I. INTRODUCTION**A. Purpose**

The purpose of this Emergency Support Function (ESF) is to provide guidelines for an efficient and coordinated continuous flow of timely information and instruction to the public using all available communications media prior to, during, and immediately following an emergency or disaster.

B. Scope

ESF 15 coordinates actions to provide public affairs support to local incident management operations and elements. It identifies the support positions necessary for coordinating communications to the general public. This ESF applies to all local agencies within Franklin County. The provisions of the ESF apply to any event designated by the Director of Emergency Management or Elected Officials where significant interagency coordination is necessary.

II. POLICIES

- A. Life-safety information and instruction to the public has first priority for release.
- B. Mission assignments to county agencies or jurisdictions for public affairs should be agreed upon by those entities prior to an actual emergency or disaster.
- C. Emergency public information actions before, during, and following any emergency will be determined by the severity of the situation as declared by involved entities, or as perceived by the public.
- D. Local jurisdictions and other response organizations will be notified when an emergency or disaster has occurred that requires an emergency public information response.

- E. The Emergency Alert System (EAS) is activated as the principal means to disseminate emergency warnings and priority emergency instructions to the public.
- F. Activation of CodeRED, an electronic telephonic notification system (ETNS) will be used to alert populations in specific geographic locations to provide information or instructions on the emergency. CodeRED may be used to enhance EAS notifications to the public utilizing IPAWS/WEA capabilities of CodeRED to target specific/localized areas. Use of these systems will be conducted in compliance with Appendix 9 – Limited English Proficiency.

III. SITUATION

A. Emergency/Disaster Conditions and Hazards

A natural or human-caused emergency or disaster may occur at any time.

B. Assumptions

1. An incident has occurred and public perception is such that people believe they have been placed in danger by a natural or human-caused emergency or disaster.
2. The event requires responding agencies to provide instructions and information to the public about the incident and actions people should take to save and protect life, property, economy and the environment.
3. Responding agencies will provide information to reduce public concerns about the incident and response activities.

IV. WHOLE COMMUNITY INVOLVEMENT & NON-DISCRIMINATION

- A. The “Whole Community” includes individuals, families, and households; communities; the private and nonprofit sectors; faith-based organizations; and local, tribal, state and federal governments. This ESF is committed to communicating with the Whole Community as needed during emergency response and disaster recovery operations. The Whole Community includes populations with Limited English Proficiency (LEP), individuals with disabilities, and Access and Functional Needs (AFN). For more information on how Franklin County Emergency Management complies with Limited English Proficiency law, please refer to the Limited English Proficiency Appendix 9.

IV. CONCEPT OF OPERATIONS

A. General

1. The county and cities are responsible for providing their citizens with information on impending or existing emergencies, to include immediate protective action they should take, such as sheltering or evacuation.
2. Public affairs resources are coordinated by the Public Information Officer at the Emergency Coordination/Operations Center (ECC/EOC) or Incident Command. The Assigned PIO at the ECC/EOC coordinates messages with public information officer(s) from all agencies.
3. A JIC may be activated, if the situation warrants. The JIC will likely be at an off-site location, such as the Federal Building in Richland, or the Columbia Generating Station JIC, or Benton-Franklin Health Department building. Agencies involved will staff telephones and coordinate media activities.
4. If a JIC is not activated Franklin County will participate in the Joint Information System (JIS) when available. Jurisdictions that contribute to the JIS do not lose their identities or responsibility for their own programs or policies. Private industry is encouraged to designate their own PIO for their emergencies and FCEM will be in a support role to those PIOs as appropriate. The JIS will utilize conference calling, web-based meeting programs etc. to coordinate information and distribution of information.
5. All county agencies and jurisdictions are responsible for providing the PIO with appropriate information about the incident, and actions needed to save lives and protect property. Generally, if a JIC is stood up, a representative from each of the involved county agencies will be assigned to the JIC.

B. Organization/Information Support Structure

1. During a declared emergency, the PIO will work out of the FCEM ECC/EOC unless a JIC is activated. Media briefings usually will not be conducted at the ECC, due to space and congestion issues.
2. The PIO will keep the Washington State Department of the Military Emergency Management Division (WAEMD), Washington State Emergency Operations Center (SEOC) informed of the local situation and of any public affairs assistance that might be needed.
3. Emergency Management or designee has the responsibility to appoint a staff member to the position of Public Information Officer (PIO). Emergency Management or designee will utilize local agencies to distribute emergency information to the public and special populations. The affected jurisdiction will provide a spokesperson.
4. Local jurisdictions are responsible for providing its citizens with information on the event and what immediate protective actions they

should take, such as taking shelter or evacuating. Local government is responsible for providing the public with information and intermediate protective actions designed to further save lives, protect property, economy and the environment, and long-term recovery actions to restore the affected community as nearly as possible to its pre-incident condition.

C. Mitigation

Emergency Management conducts public education as part of regular business. Public information is often disseminated through books, pamphlets, videos and other publications. Much of this information is based on all hazards planning and specific information directed at reducing risks associated with those hazards.

D. Preparedness

1. Elected Officials, Spokespersons and Public Information Officers should participate in exercises to practice public affairs responsibilities. Press releases from exercises are often reviewed to ensure that appropriate protective actions have been recommended for the public. All pertinent agencies are encouraged to train appropriate staff to implement public information responsibilities and to prepare resource materials to be used for an emergency or disaster.
2. Develop effective working relationships with the news media to aid information being broadcast in a timely manner to the public.
3. Emergency Management has the capability to distribute public messages through the Emergency Alert System (EAS) and CodeRED for local emergencies. Informational brochures will be available to the public via print media and through the FCEM website www.franklinem.org as well as CodeRED activation information.

E. Response

1. Disseminate emergency instructions and critical information to the public.
2. Provide the public (through the media) with accurate information regarding the event.
3. Establish a rumor control function to respond to public and media inquiries.
4. Support responders as requested with PIO support through the ECC/EOC or on-scene as requested by the Incident Commander.

V. RESPONSIBILITIES

When the Franklin County ECC/EOC and/or the JIC are activated, the PIO, or their designee, coordinates the preparation and release of news regarding the emergency situation. All news releases and status reports will be coordinated with the PIO to reduce release of conflicting information.

A. Emergency Manager/Elected Officials/City Managers

1. The Emergency Manager or designee is responsible for the designation of a PIO, and ensuring that the person is trained and qualified. If the PIO or designee is not available during an EOC/JIC activation, they are responsible for designating an alternate PIO.
2. The Chair of the Franklin County Commissioners, or the Emergency Manager that is in charge at the time, should review all news releases and any emergency alerts sent by the Emergency Alert System (EAS), prior to dissemination.
3. The Franklin County Commissioners will remind all county departments to clear any releases to the media or public through the PIO in order to prevent release of conflicting information and to assist with rumor control.
4. Mayors or City Managers will remind all city departments to clear any releases to the media or public through the PIO in order to prevent release of conflicting information and to assist with rumor control. Their City PIO may be designated as the Lead PIO/Spokesperson.
 - a. The primary role of the Spokesperson is to be the jurisdictions representative to directly communicate with the media at press conferences and interviews

B. Franklin County Emergency Management Coordination/Operations Center

1. Recommend activation of the JIC, when deemed necessary.
2. Assist in providing the PIO with technical advice and assistance, and recommends training for that person.
3. Assist the PIO in selecting alternates to serve in the EOC.
4. Assist the PIO in creating checklists that may be used for all phases of the emergencies (Mitigation and Preparedness, Response, and Recovery) for which the county is vulnerable.
5. Maintain a media contact list, which includes addresses, phones, e-mail, and FAX numbers. Maintain this list in the EOC Standard Operating Procedures.

C. PIO

1. The PIO is responsible for the preparation and distribution of news releases regarding the emergency situation. Pre-scripted information should be prepared for all types of hazards, which may occur in the county.
2. Obtain approval from the Franklin County Commissioners Chairman or Emergency Manager in charge in the FCEM ECC/EOC, prior to issuance of a news release. For smaller events, from the PIO in the Incident Command Post.
3. Distribute news releases to the local media using the pre-established contact list. This may be done by using any or all of the following: faxes, phone, e-mail, scheduling and conducting briefings, or using messengers.
4. Plan, schedule, and coordinate briefings or news conferences for the media.
5. Coordinate with the WAEMD SEOC PIO, and provide WAEMD SEOC with copies of news releases issued.
6. If a Federal Disaster Recovery Assistance Center (DRAC) is established in the county, the PIO will continue to coordinate the release of news throughout the recovery phase.
7. Provide information concerning individual and public assistance when available.
8. If the activation of the Emergency Alert System (EAS) is deemed necessary, it will be accomplished in accordance with the current EAS Columbia Basin Operational Area Plan.
9. Prepare recorded messages for the use in CodeRed as necessary.

VI. RESOURCE REQUIREMENTS

The resources necessary to accomplish public affairs activities will be determined by the situation.

VII. REFERENCES

See Appendix 3

VIII. TERMS AND DEFINITIONS

See Appendix 4

EMERGENCY SUPPORT FUNCTION 20**MILITARY SUPPORT TO CIVIL AUTHORITIES**

Primary Agency: Washington State Emergency Management Division

Support Agencies: Franklin County Sheriff's Office
Pasco Police
Connell Police
Franklin County Commissioners

I. INTRODUCTION**A. Purpose**

The purpose of this function is to provide for effective use of military assistance made available to local jurisdictions during a disaster.

B. Scope

This ESF applies to all requests for military support originated by Franklin County following a local declaration of emergency.

II. POLICIES

In the event of war, terrorism, insurrection, rebellion, invasion, tumult, riot, mob, or organized body acting together by force with intent to commit a felony or to offer violence to persons or property, or by force and violence to break and resist the laws of this state, or the United States, or in case of the imminent danger of the occurrence of any of said events, or whenever responsible civil authorities shall, for any reason, fail to preserve law and order, or protect life or property, or the governor believes that such failure is imminent, or in event of public disaster, the governor shall have power to order the organized militia of Washington, or any part thereof, into active service of the state to execute the laws, and to perform such duty as the governor shall deem proper.

Military forces, either state or federal, will remain under and follow their military chain of command. These resources will be requested through the Washington State EOC.

The Washington State Department of the Military Adjutant General deploys state active-duty resources of the Washington State National Guard (WNG) in a state-funded status in response to an emergency involving imminent loss of life, to prevent great suffering and/or to mitigate great destruction of property, in accordance to state regulations and statutes.

III. SITUATION

1. Civil authorities at all levels of government are primarily responsible for emergency services, plans, and operations undertaken prior to, during, and after a disaster.
2. All military forces (active and reserve) within the State of Washington are considered potentially available to provide emergency support to civil authority during certain phases of disaster operations. Military assistance is a compliment to, not a substitute for, civil participation in emergency operations.
3. Any request for military assistance will be processed through Franklin County Emergency Coordination Center (ECC) to WAEMD/SEOC.
4. The county and state have issued Disaster Declarations.
5. A military liaison person may be assigned to the FCEM ECC to an area wide (overlapping county jurisdiction) location where a task force has been established to coordinate the use of any military assets assigned to the event.
6. Military forces and resources (active and reserve) not engaged in essential military activity may be available to provide assistance to civil authorities in such emergency operations as protection of vital facilities and performance of lifesaving missions.
7. Military forces may also perform riot control and/or suppression of insurrection missions upon Presidential Proclamations or upon proclamation of martial law.

IV. CONCEPT OF OPERATIONS

A. General

1. The Revised Code of Washington (RCW) 38.08.040 provides that, upon the occurrence of certain events, the Governor has the power to order the organized militia of Washington or any part thereof into active service in order for Washington State to execute the laws and perform such services as the Governor shall deem proper. This power resides with the Governor or acting Governor alone, and may not be delegated to another person or agency.
2. Basic actions necessary to provide and coordinate the use of military assistance will be the same for all types of disasters, and will include ensuring that all local government forces and available resources are committed prior to requesting military assistance.
3. The Emergency Chairperson or Emergency Manager will authorize and approve all requests before being sent to the Governor and/or the Military Department for emergency military assistance. Washington State Emergency Management will advise the Governor on the state of affairs in Franklin County based on the information provided by the Emergency Chairperson or Emergency Manager. Once the Governor has declared a state of emergency, the National Guard can be activated to support local efforts.

B. Organization

Military Resources

1. The organization for utilization of military resources will depend on the nature of the emergency, the type of military support being provided, and the local agencies that directly interface with military support authorities. The WA SEOC is a division under the Military Department. All local requests for any military resources/assets will be requested through the WA SEOC.

Franklin County Emergency Management

1. Franklin County Emergency Management is established by an interlocal agreement and is directed by the Franklin County Emergency Management Board comprised of representatives of the municipalities who are signatories to the agreement: Franklin County and the cities of Pasco, Kahlotus, Connell and Mesa. Daily operations are under the direction of a Director, appointed by the board.

Procedures

1. The various elements of the State of Washington Military Department will follow their internal Standard Operating Procedures (SOPs) when in support of an emergency or disaster. Any local requests for resources/assets will be received through the WA SEOC.

Mitigation Activities

1. Mitigation activities need to be done at the state level and are beyond the scope of this ESF (refer to Washington State Emergency Support Function 20 – Defense Support to Civil Authorities).

Preparedness Activities

1. Preparedness activities for utilization of military support include development and periodic testing of a protocol for requesting military assistance through the Washington State Military Department

Response Activities

Response activities for utilization of military support include:

1. Assessing the need for and requesting military support.
2. Identifying the agencies that will integrate the military capabilities into the County response.
3. Coordinating the military support operations with military unit commanders and the military liaison in the Emergency Coordination Center.

Recovery Activities

1. Utilization of military support during recovery activities will be the same as during the response. When the military's support is no longer necessary, the units will be demobilized according to their internal procedure.

V. RESPONSIBILITIES

A. County Commissioner/Mayor or designee

1. Commissioners/Mayors must issue a Disaster Declaration before requesting any military assets.
2. FCEM ECC must assign a specific mission to any military unit assigned to the city/county and designate who, in the field, they are to report to for instructions.
3. If a military liaison has not been assigned, someone in the FCEM ECC must be designated to coordinate the military operations with the Incident Commander.

B. Franklin County Emergency Management

1. Forward all requests for military assistance (and required reports) to the Washington State Emergency Management Division / WA SEOC.
2. Coordinate military support operations with military unit Commanders, local officials and Incident Command.
3. Coordinate, as required, pre-emergency planning with local military units including submitting requests, as required, through emergency management channels for military support during an emergency.
4. Utilize, when available, Individual Mobilization Augmenters ordered to duty with their office to support existing staff.
5. Include the potential use of military resources/assets in exercises and other emergency management training that is planned locally.

VI. RESOURCE REQUIREMENTS

A. Sources of Military Assistance

In the event military assistance is required and requests cannot be communicated to the Commanding General Sixth U.S. Army, Washington State Area Commander the State Emergency Management Division, requests can be forwarded through the following:

- 416th Regiment, Pasco
- Kennewick Army Reserve Center
- Air Force Recruiting Station
- U.S. Coast Guard, Kennewick
- U.S. Coast Guard, Portland
- Corp of Engineers
- Naval Recruiting Station

B. Requirements

1. Request for military personnel and equipment must be submitted through the WA SEOC.
2. Request for military personnel and equipment must be consistent with unit capabilities.
3. Loan of equipment will not be allowed if it diminishes a unit's capability

- to be self-supporting or unable to perform its basic mission.
- 4. Whenever possible, requests for personnel and/or equipment will include its needed organic support.
- 5. Costs and expenses need to be agreed upon during the request process

VII. REFERENCES

See Appendix 3

VIII. TERMS AND DEFINITIONS

See Appendix 4

EMERGENCY SUPPORT FUNCTION 21 (used to be 14)**TRANSITION TO RECOVERY**

Primary Agency: Elected Officials
Franklin County Emergency Management
Franklin County Assessor's Office
Franklin County Public Works

Support Agencies: American Red Cross
Elected Officials

I. INTRODUCTION**A. Purpose**

ESF 14 provides a framework for local government support to non-governmental Organizations (NGOs) and the private sector. It is designed to enable community recovery from the long term consequences of a disaster, to provide for effective coordination for recovery and restoration tasks, including assessment of damages. This support consists of the available programs and resources of local departments and agencies to enable recovery and to reduce mitigate or eliminate risk from future incidents where possible.

B. Scope

The concepts in ESF 21 apply to appropriate local government departments and agencies following a disaster or an Incident of National Significance that affects the long term recovery of a community. Support and resources may vary depending upon the extent and type of incident and the potential for long-term consequences, and the need for restoration. ESF 21 will likely be activated for large scale events that require local government assistance to address impacts in areas such as housing, business, employment, and infrastructure. This ESF may also be activated for smaller scale events when necessary.

II. POLICIES

A. Local government agencies provide recovery assistance to the affected areas while coordinating activities and assessments of need for additional assistance through the ESF 21 coordinator. For most events, these activities begin at the Emergency Coordination Center (ECC) where staff works to gather data regarding the extent of damages.

B. Local government support is based on the type, extent, and duration of the event and recovery period. Should the event exhaust local resources and mutual aid agreements, a county Disaster Declaration will be prepared, signed by the

County Commissioners and sent to the Washington State Military Department, Emergency Management Division (WAEMD)/State Emergency Operations Center (SEOC). Should the event exhaust State resources, the Federal government will be asked to provide assistance.

- C. In the wake of a catastrophic disaster, the Governor may direct the formation of a Washington State Recovery and Restoration Task Force (RRTF). The purpose of the RRTF is to recommend and coordinate efforts to restore normalcy to areas adversely impacted by the disaster.
- D. Emergencies or disasters involving radiological materials will require special attention in the recovery and restoration phase. Activation of a RRTF can be expected if such an event were to occur.
- E. Long-term community recovery and mitigation efforts are focused on permanent restoration with emphasis on the mitigation of future impacts of disaster where possible. The Franklin County Hazard Mitigation Plan, published separately, identifies mitigation actions to reduce the risks associated with potential losses within Franklin County.
- F. When it is apparent that local jurisdictions will qualify for federal disaster relief, a preliminary damage assessment (PDA) process must be completed. Emergency Management co-leads the PDA effort with quick evaluations of affected areas normally accomplished by driving through the affected areas for assessment.
- G. The Federal Emergency Management Agency (FEMA) will provide recovery and restoration assistance through application when the damages exceed, or are expected to exceed, the capabilities of Franklin County and Cities. FEMA provides a “Guide To The Disaster Declaration Process and Federal Disaster Assistance” to assist the local entities through the application process.

III. SITUATION

A. Emergency/Disaster Conditions and Hazards

Emergencies such as floods, earthquakes, and fires can severely disrupt the normal functioning of government and damage the infrastructure of Franklin County. Schools, offices, homes, utilities, roads and other community resources will need to be repaired and/or restored after a disaster.

B. Planning Assumptions

1. An emergency or disaster has occurred causing significant damage so as to require recovery and restoration activities.
2. The lessons learned from an event can provide guidance for new mitigation strategies to be implemented.

3. Local jurisdictions will support and act upon the recommendations of the Recovery and Restoration Task Force (RRTF).
4. If a Presidential Disaster Declaration has been made, the State of Washington will form a RRTF and the Franklin County will prepare to support that group.
5. If a Presidential Disaster Declaration has been made, there will be federal assistance coming and a Disaster Recovery Assistance Center (DRAC) will need to be established.

IV. CONCEPT OF OPERATIONS

A. General

1. Each political subdivision, special purpose district, public utility, agency and organization will:
 - Complete a detailed damage assessment process.
 - Coordinate recovery and restoration activities with FCEM ECC and WAEMD SEOC.
 - Apply for public assistance programs, if eligible.
 - Designate an ‘Agency Representative’ responsible for all recovery activities.
 - Work with the Damage Survey Report (DSR) teams to verify and document eligible assistance projects.
2. Each agency or organization is responsible for recovery costs within existing budget limitations. If costs exceed existing budget authority, the legislative authority of the respective jurisdiction needs to provide appropriate action.
3. Each agency or organization is responsible for documenting all disaster related costs and activities.
4. The FCEM ECC will coordinate priorities for recovery activities if the situation warrants.
5. WAEMD SEOC will coordinate private sector assistance program availability and work with the Public Information Officer (PIO) to disseminate all pertinent information to the general public.
6. Local public and private utility service providers will restore services based on their policies and procedures and will coordinate pertinent activities with the FCEM ECC and with WAEMD SEOC.
7. The RRTF will serve as the guidance group to the Governor on a program of continuation of recovery and restoration. They will focus on:
 - Deterring the economic and environmental impact of the recovery

to the state and the county, their citizens, property, business, and industry.

- Determining the immediate measures necessary to continue recovery such as: contamination clean up; control of adulterated food; and financial aid and compensation.

B. Organization

1. Franklin County will ensure that appropriate individuals are made available to work with any RRTF that comes into Franklin County.
2. FCEM will help coordinate recovery and restoration programs and activities.
3. Each political subdivision, special purpose district, public utility, agency and organization will designate an Agency Representative responsible for recovery activities.
4. State and federal disaster assistance program coordinators will provide assistance and guidance to local entities on assistance programs.
5. State and federal teams in cooperation with the respective Agency Representatives will conduct DSRs for all eligible applicants

C. Procedures

1. Recovery and restoration operations begin in the county and are based on the damage assessment reports received.
2. Recovery and restoration operations will be conducted from the FCEM ECC or other established location. This process will continue until the function is no longer necessary. Recovery and restoration operations may include, but not limited to:
 - a. Establishing of a recovery task force.
 - b. Prioritization of activities.
 - c. Providing support to local entities, state and federal teams.
 - d. Providing necessary and requested information.
 - e. Providing reports and situation updates.
 - f. Coordination requirements.
3. If Franklin County is declared a federal disaster area, an applicant briefing will be held to inform all eligible agencies of the process to apply for assistance and what assistance might be available through public assistance programs.
4. If individual assistance programs are available, individuals should apply for assistance themselves. The FCEM ECC, WAEMD SEOC and program liaisons will notify the public on program procedures.

5. The FCEM ECC and WAEMD SEOC will assist in providing the private sector with contacts of other organizations or sources of assistance as appropriate.

D. Mitigation Activities

1. When repairing and restoring services and facilities, each entity is encouraged to investigate alternative plans and activities to potentially reduce future damages and impacts.
2. After a federally declared disaster, a mitigation grant program is usually available. Local entities should investigate possible projects for reducing future disaster damage and losses. The FCEM ECC and WAEMD SEOC will assist local entities with the process.

E. Preparedness Activities

1. Identifying generic criteria for entering recovery.
2. Preparing agency checklists for recovery and restoration.
3. Conducting drills/exercises to test the generic recovery criteria and checklists against various hypothetical emergency conditions.
4. Develop and maintain a liaison with Franklin County, city, state, federal agencies and organizations that can provide assistance in recovery and restoration activities.

F. Response Activities

During the response phase of an emergency, data on the extent of damage needs to start to be collected and tabulated. This will be centralized in the FCEM ECC or other designated facility and all responders in the field need to be advised of the need to report whatever damage they observe. The ECC may need to activate Damage Survey Report (DSR) Teams while the response to an emergency is still in process.

The Emergency Chairperson will determine when the emergency or disaster condition can be downgraded and recovery initiated.

G. Recovery Activities

The recovery and restoration phase of a disaster may actually last for years. The activities that take place during this phase will depend on the type of event that occurred. During the initial part of the recovery phase it will be coordinated out of the FCEM ECC or other designated facility. When the situation reaches the point that the ECC can be deactivated, follow-up activities will include:

1. The Emergency Chairperson will designate a Recovery Team to coordinate the stand-down of response assets and initiation of recovery and restoration activities. Resources necessary for the recovery and restoration will be identified and notified of their assignments before any order to stand down is issued.
2. The Emergency Chairperson and the Recovery Team leader will define the goals and priorities of the recovery/restoration effort.
3. The Recovery Team leader will coordinate with the assigned resources to ensure a smooth transition into recovery status.
4. Decision points and criteria will be identified for activities such as allowing people to return to evacuated areas, restoration of utilities and services, and closure of mass care facilities.
5. Upon ECC deactivation, follow-up coordination will be assigned to a specific agency such as FCEM or a Public Works Department
6. Incident actions will be reviewed and critiqued.
7. Continue documentation and reporting on all disaster recovery activities.

V. RESPONSIBILITIES

Emergency Manager/Commissioners/Elected Officials

1. Coordinate the recovery and restoration tasks following an emergency or disaster.
2. Ensure that damage assessment data is collected and tabulated.
3. Ensure that facilities and logistical support are made available to state and federal personnel that come into Franklin County to assist with recovery and restoration activities, such as an RRTF and DRAC.

Franklin County Emergency Management/Coordination Center

1. Coordinate the recovery and restoration activities with potential disaster assistance programs.
2. Provide information and guidance to policy makers concerning issues of recovery and restoration.
3. Assist in the public information activities including public announcements on recovery and restoration and instructions on applying for assistance programs.

4. Provide staff assistance for the Recovery Team.
5. Support information requests for recovery and restoration activities.
6. Provide for liaison with agencies that support recovery and restoration.
7. Provide liaison between the Franklin County agencies, organizations, state and federal agencies dealing with recovery efforts.
8. Ensure that Disaster Declarations and damage assessment data is transmitted to the WAEMD SEOC.

All Jurisdiction/Agencies

The county, and cities within Franklin County, will need to make any and all of their assets available to assist with the recovery and restoration within their jurisdiction. A jurisdiction's own assets must be utilized before state and federal assistance can be expected. Additional responsibilities include:

1. Document all disaster related activities and costs.
2. Inventory all damages and losses and develop an action plan for recovery and restoration activities.
3. Conduct recovery and restoration tasks in coordination with the FCEM ECC, WAEMD SEOC and federal assistance program guidelines.
4. Support and coordinate with FCEM ECC and WAEMD SEOC in the conduct of recovery and restoration activities.
5. Coordinate all pertinent disaster recovery information for the general public with the PIO.
6. County Assessor will advise citizens on property reassessment as a result of disaster damages.
7. Building and Planning officials will work with persons on site safety inspection, permits, and codes for disaster recovery activities.
8. Franklin County Auditor, Treasurer and City financial officers will assist in disaster recovery accounting and fiscal activities.
9. Review and critique all actions and activities for possible future modifications and updates to the FCEM ECC procedures and the Franklin County Comprehensive Emergency Management Plan.

VI. RESOURCE REQUIREMENTS

The resources necessary to accomplish long and short-term recovery will be determined by the situation and established by the RRTF. Mitigation resources will be assessed and utilized as the situation allows.

VII. REFERENCES

See Appendix 3

VIII. TERMS AND DEFINITIONS

See Appendix 4